Home
CLASSIFIED 386-2121
TELEPHONE 383-4111

The Daily Colonist.

Vancouver Island's leading newspaper since 1858

Sunny, high 15
Weather Details On Page 2

No. 262 — 118th Year | VICTORIA, BRITISH COLUMBIA, THURSDAY, OCTOBER 21, 1976 | ** | 15c Daily, 30c Sunday

This time, PQ plays down separatism

MONTREAL (CP) — Parti Quebecois Leader Rene Levesque said Wednesday his party will de-emphasize its separatist option and urge Quebecers to vote for a replacement to what he termed the corrupt and incompetent government of the Bourassa Liberals.

"The most important thing is to take power," Levesque told a news conference in opening his party's campaign

● Marchand running in Quebec. Page 2

for the Nov. 15 Quebec election.

"It's clearly set out in our program that people will not be pushed into another regime," he said, referring to the PQ's promise for a referendum on the independence issue once it gains power.

Levesque called Premier Robert Bourassa's decision to call the election on the constitutional issue "a sham" and a protest by a government which always went before Ottawa "on its knees."

The 54-year-old former Liberal also attacked Bourassa's call for controls on union power. The Liberals, in their 6½ years of power, had done everything to enflame the labor situation, he said.

Attacking Liberal economic policies, Levesque said that Bourassa's 1970 and 1973 election promises of more jobs had resulted in the highest unemployment rate in memory.

Using a text spotted with colorful language, Levesque ridiculed Bourassa's attempt to attract former federal cabinet ministers Bryce Mackasey and Jean Marchand to the provincial scene.

He called these approaches an example of the links between Prime Minister Trudeau and Bourassa "who pretends to reinforce the interests of Quebec by trying to recruit, among the federal castaways, one of these professional resigners."

Levesque said his party has a good chance of forming the next government in the 110-seat national assembly. At dissolution, the PQ had six members and the Liberals 96.

He said he cannot even think of the possibility that he will not be elected in the Taillon riding, just south of Montreal. Levesque was defeated in the 1970 and 1973 elections when he ran in central Montreal ridings.

One reason he chose Taillon is that he expects to attract votes from the concentration of French-Canadians in the riding. The ridings where he ran in 1970 and 1973 had substantial minorities of new Canadians.

Levesque: 'Most important thing is power'

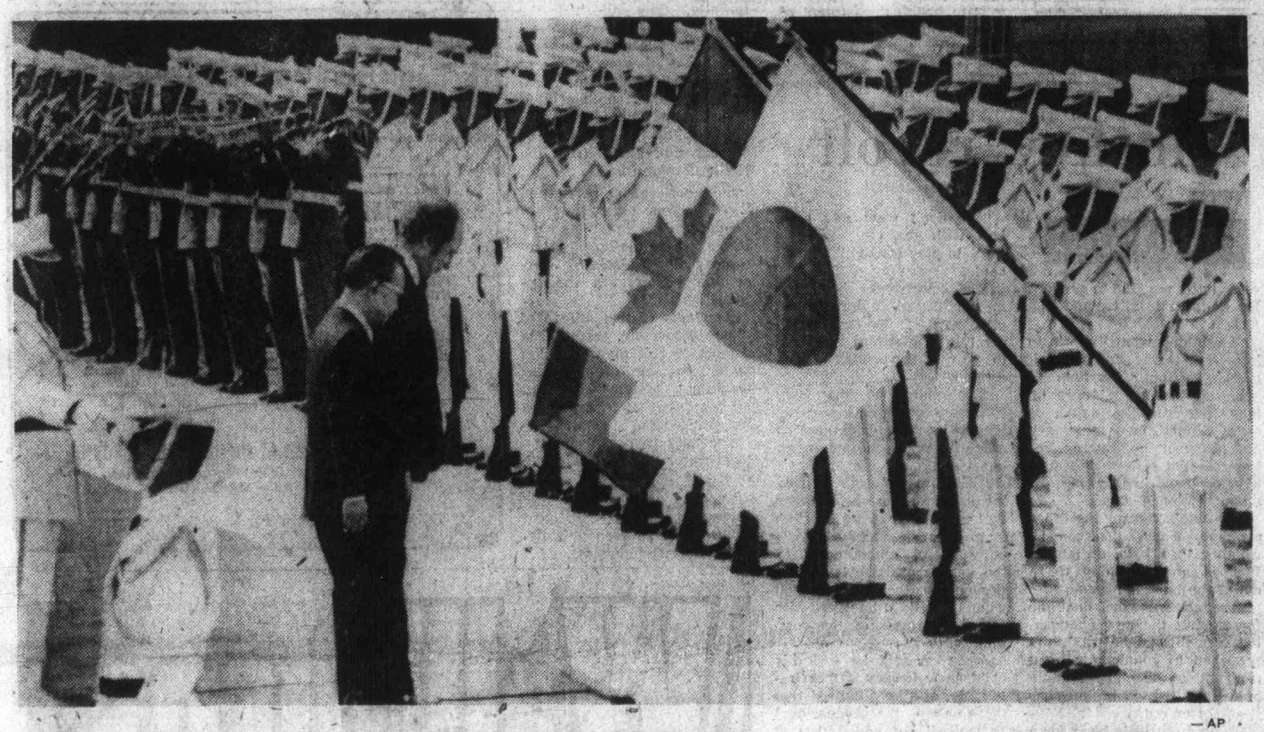

— AP

A bow to tradition

Prime Minister Trudeau of Canada and Prime Minister Takeo Miki of Japan bow to flags during review of guard of honor on arrival of Trudeau at Tokyo's Akasaka Palace, state guest house. Trudeau today began a six-day tour of Japan. (See Page 3.)

80 may have died as ferry capsizes

DESTREHAN, La. (UPI) — A crowded ferryboat hauling workers across the Mississippi River collided before dawn Wednesday with a Norwegian freighter, capsized and sank. Passengers, many of them trapped in their cars, were hurled into the cold water and officials feared about 80 died.

Only 18 persons, some of whom swam for a half-hour, were rescued.

Divers recovered 22 bodies from the sunken ferryboat, and officials said they thought more victims were still in inaccessible compartments. Other bodies likely were in the estimated 35 cars which rolled from the flat deck and were swept as far as a half-mile downstream.

"Information indicated that there were at least 75 to 100 people originally on the vessel," U.S. Coast Guard spokesman Jim Morrison said.

"They're finding them in the engine room," said St. Charles Parish Sheriff John St. Amant. "These poor guys — they were so panic-stricken they probably didn't know where they were going. Maybe they had gone in there to warm up."

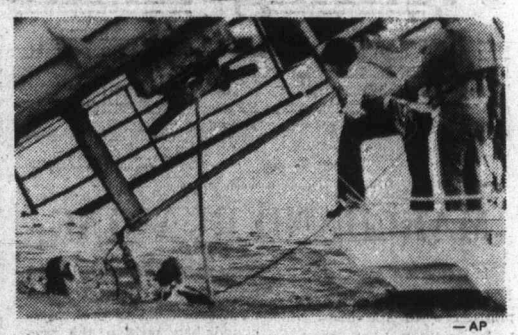

— AP

Divers hunt for victims under ferry's deck

Witnesses said the bow of the 664-foot long Norwegian freighter Frosta slammed into the side of the 120-foot ferry George Prince just behind amidships, pushed the smaller vessel over and then ground it into the Mississippi mud in about 40 feet of water. The stern of the George Prince showed above the surface.

Two eyewitnesses to the tragedy were P. J. Breaud and his son Gwen, who said they were unable to board the ferry because crewmen had parked the cars inefficiently. They were sitting on the dock when the collision occurred.

"It looked to me like the bow of the ship hit the ferry in the direct centre," said Breaud. "It just pushed the ferry and you could see the back end of it sinking. Then the light went out."

89-cent beef dinner for a taste of 1886

By JIM GIBSON
Colonist Reporter

The Empress Hotel and others in the Canadian Pacific hotel chain on Monday are returning to the good old days when a man could sit down to a prime roast beef dinner, hand over a dollar and expect some change.

These nights at the Empress, anyone wanting a prime rib dinner would have to come up with another $8.50 if they expected to leave without doing the dishes.

The pre-inflation prices are all part of a special 90th anniversary menu which reflects the meals, beverages and prices that were offered at the first CPR hotels in B.C. — the Mount Stephen House at Field, the Glacier House, the Revelstoke Hotel, and the Fraser Canon Hotel (they used the Spanish spelling in those days) at North Bend. The Empress has been around for only 68 years.

According to Dorothy Cook of the Empress, the hotel will be offering breakfast, lunch and dinner in the Garden Cafe, and dinner in the dining room, at the special low prices.

A bacon, egg and beverage breakfast will cost 32 cents, with customers having the option to pay a dollar more which is to go to the United Appeal. Lunch and dinner, which include beverage and dessert — possibly "our famous rice pudding" — is to cost 89 cents or an optional $2 more for the United Appeal.

But don't expect to pay 1896 prices for coffee or a doughnut, or anything else which isn't on the special menu.

Drinks and wines are also the usual price.

"We tried, but we weren't allowed to by the Liquor Administration Branch," said Ms. Cook, explaining the 1976 cocktail prices.

And the afternoon tea stays at its usual price, because "it wasn't in existence in 1886." But the tea servers and other hotel staff will be wearing period costumes to add that early-day atmosphere.

Over the weekend, the usual $22-single and $24-double room will all be going for $18.86.

But Ms. Cook cautions that it's a one-day thing and customers shouldn't be looking for the Empress to keep their food prices that low.

"Anybody who did this for a week would be broke," she said.

Young faces council hockey revolt

Victoria Mayor Michael Young may be headed for a showdown with his aldermen over the controversy between the city and the Victoria Cougars hockey club.

Ald. Ronald McKenzie, chairman of the city's recreation committee, said Wednesday there was a possibility city council might overrule the mayor in his attempts to include an anti-violence clause in the 1976-77 contract with the Cougars.

Meanwhile, McKenzie said he would recommend to council that the Cougars be allowed to use Memorial Arena without contract on a game-to-game basis.

McKenzie said he would also recommend to a meeting today of the recreation committee that the city contact the other 11 cities involved in the Western Canada Hockey League.

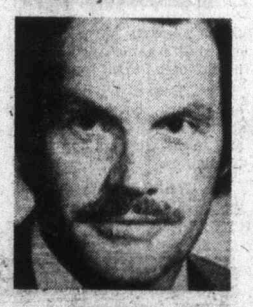

McKenzie
. . . game-to-game basis

"If all 12 cities can agree on the phraseology of some anti-violence clause, the league would have to go along with it," McKenzie said.

But he stressed that violence on the ice couldn't be controlled on a piecemeal basis.

If the Cougars were hamstrung by an anti-violence clause, he said, they could be "carved up" by any visiting team without being able to defend themselves for fear of being thrown out of the arena.

McKenzie also said he had been made aware of the "Ginnell rule," according to which all players must immediately leave the ice if a fight breaks out, thus isolating the fighting players and preventing a general brawl.

He said he would do

Continued on Page 2

Four Flyers remanded for trial date

TORONTO (CP) — Four Philadelphia Flyers were remanded Wednesday until Nov. 8 for the setting of a trial date on charges arising from National Hockey League playoff games last April at Maple Leaf Gardens in Toronto.

Centre Mel Bridgman, forwards Bob Kelly and Don Saleski and defenceman Joe Watson elected trial by judge and jury during a preliminary hearing Wednesday.

Kelly is charged wih assault causing bodily harm to an usherette at the Gardens while Bridgman is charged with assaulting Maple Leaf defenceman Borje Salming.

Watson is charged with assaulting a police officer and possession of a weapon dangerous to the public peace—a hockey stick.

Saleski also is charged with possession of a dangerous weapon. A second charge of assaulting a police officer was dropped.

Provincial Judge James Crossland said Bridgman hit Salming with the intention of hurting him.

Crossland said Salming had entered into a contract to play hockey, but that did not mean he consented to being assaulted.

The fact that Salming was not seriously hurt was immaterial, he said.

Salming received two stitches on his left cheek after a rough body check and fight during an April 15 game.

The judge said Kelly did not intend to hit usherette Janis Brown in the face when he

Continued on Page 2

Ouellet reprimand upheld

But court annuls probation, apology

MONTREAL (CP) — Former consumer and corporate affairs minister Andre Ouellet lost his appeal Wednesday against his conviction for contempt of court for making derogatory comments about the judge who acquitted three sugar refiners on combines charges.

The three appeals judges were unanimous in upholding the conviction but they agreed that the three-month probation order imposed by the trial judge and the order for a public apology to Superior Court Justice Kenneth C. Mackay should be annulled.

Opinion was split on the question of the $500 legal fees item in the original sentence. It was the majority view that Ouellet be ordered to pay the $500 plus the costs of the crown's court exhibits.

The court ruled that the $500 order should stand but as a fine and not as payment of the attorney representing the prosecution at the trial.

The charge against the 36-year-old lawyer was based on the statement he made to a Canadian Press reporter following the verdict in the sugar refiners' trial.

Advised by reporter Alan Freeman of the acquittal of sugar companies on price-fixing charges, Ouellet told the reporter:

"I will ask Justice Minister Ron Basford to launch an appeal. I find this judgment completely unacceptable. I think it is a silly decision. I just cannot understand how a sane judge could give such a verdict. It is a complete shock and I find it a complete disgrace."

Justice James K. Hugessen, Superior Court associate chief who tried the case, held that this statement constituted a criminal contempt of court.

In agreeing with the trial judge's finding that the comments of the former minister constituted a contempt of court, Chief-Justice Lucien Tremblay pointed out that decisions of judges are subject to criticism just as those of any other public men.

"But, criticizing a decision is not affirming that the person who rendered it is an imbecile. That is committing a contempt of court 'by scandalizing the court' and it is always prohibited."

This seemed so obvious to him, he said, that he did not have to cite a long list of jurisprudence on the matter.

Ouellet said in Ottawa he accepts the verdict and has already paid the $500 fine and costs as ordered.

Ouellet resigned his post in the midst of a controversy concerning approaches by ministers to judges in Quebec.

He said in an interview he considered the verdict a partial victory because the sentence had been altered and added he was happy it was over.

Ouellet, whom Prime Minister Trudeau has indicated he wants back in the cabinet, said he would like to continue to be active in federal politics.

UBC blocks campus drinks

VANCOUVER (CP) — A sharp increase in drunkenness, vandalism and impaired driving has resulted in a one-month suspension of student drinking privileges on the University of British Columbia campus, the Alma Mater Society announced Wednesday.

Inside

Rhodesian chief off to Geneva —Page 3

Macmillan urges U.K. coalition —Page 2

Johnston takes coho lead —King Fisherman, 32

	Page
Background	5
Bridge	45
Classified	43-54
Comics	36
Crossword	46
Editorial	4
Family	29, 30
Finance	14, 15
King Fisherman	32
Marine Calendar	32
Names in the News	52
Provincial Court	41
Sports	18-23
Television	44

Costs devoured raises—Ottawa

OTTAWA (CP) — Average family incomes before taxes and other deductions rose 10 per cent in 1975 above 1974 levels but the gains were wiped out by price increases, according to preliminary estimates released Wednesday by Statistics Canada.

The federal agency said average family incomes totalled $16,263 in 1975, compared with $14,833 in the previous year.

"In terms of real purchasing power, however, there was no improvement as rising costs eroded the income increment."

Average incomes of unattached individuals rose nine per cent between 1974 and 1975 to $6,664.

Men received average incomes of $10,770 in 1975 while those of women were $4,710.

The Atlantic region showed the greatest improvement in average family income with the 1975 level at $13,117 compared with $11,647 in 1974.

Highest average family incomes in 1975 were in Ontario at $17,780. The British Columbia average was $17,283, the Prairies was $15,995 and the Quebec average was $14,929.

Picket incident draws charges

VANCOUVER (CP) — Two post office supervisors were charged by postal employees with assault as a result of a picket line incident outside the main post office during organized labor's day of protest against federal wage controls a week ago.

Luckless sucker trucker

AJAX, Ont. (CP) — A truck carrying 27,000 pounds of lollipops went out of control Wednesday and dumped half the load into a ditch at the side of Highway 401 just east of Toronto.

Ex-PM calls for U.K. coalition

—AP

Macmillan in interview

LONDON (Reuter) — Harold Macmillan, former Conservative prime minister, emerged from years of seclusion Wednesday night to warn the British people their economic situation is so grave that they need a wartime-style coalition government of national unity.

In a BBC television interview, the 82-year-old elder statesman urged a government of the centrists of the main parties.

His call coincided with talk here of a possible general election or coalition to get public support for unpopular measures to stabilize the economy and restore foreign confidence in the pound. But the Labor party government has made no hint that it is ready to give up.

Macmillan said Britain either would slide down, have a Communist revolution or "make an effort such as we've made in the past." He recalled previous coalitions formed to fight the two world wars and the 1930s depression.

There are at least three tough years ahead if Britain is to pay its way, he said.

"It'll be like the war: there'll be Tobruk; there'll be the loss of Singapore," he said, referring to British disasters in the Second World War. "There'll be failures. There'll be sufferings, probably more unemployment, temporarily."

A government with the broad support of the people would be able to get through these years more easily than any party government.

But he thought Britain had the opportunity to do more overseas business and also would be helped soon by its North Sea oil.

The opportunities were there to be grasped. "There's a chasm before you can cross, but there it is shining on the other side and I want our people to do it together."

An election at present would only aggravate class bitterness, which has revived in Britain.

The real divisions were not between the parties but between those who wanted Britain's present system of mixed economy to work and those who wanted revolutionary change, he said.

Macmillan, who was prime minister from 1957 to 1963, said he has kept out of politics for 13 years but now felt impelled "to make some contribution."

Warriors besiege Sahara capital

MADRID (UPI) — The Sahara Liberation Army, a leftwing guerrilla organization with close ties to Algeria, has isolated the desert capital of El Aium in fighting with the Moroccan army, the newspaper Ya reported Wednesday.

Quoting a rebel spokesman in the Canary Isands, Ya said 24 Moroccan soldiers were killed when rebel forces attacked a convoy trying to bring supplies into El Aium.

El Aiun is the capital of the Western Sahara, a phosphate-rich territory on the western shoulder of Africa which Spain handed over to Morocco and Mauritania nine months ago.

The handover was opposed by the Polisario Front, an Algiers- backed independence movement.

ANDY CAPP

Appendixes removed when drugs were cure

HOLLAND PATENT, N.Y. (AP) — As many as 12 youngsters have undergone emergency surgery during the last three weeks for appendicitis when they had another disease—an intestinal disorder treatable with antibiotics—two physicians reported Wednesday.

State health department officials said they believe a contaminated water system in this central New York village was responsible for the outbreak of the disease called yersiniosis, which is caused by a highly contagious bacteria.

However, one doctor defended the surgery saying it would have been dangerous to have ignored the symptoms.

"In the judgment of the people who saw the patients initially, they all had the symptoms of appendicitis," said Dr. Daniel Stowens, director of the laboratory at St. Luke's Hospital in Utica, about 15 miles south of Holland Patent. Dr. Stowens said his hospital handled five or six cases of illness from the Hollan Patent area.

Surgeons also performed three or four emergency appendectomies in nearby Rome, where the hospital laboratory later isolated yersiniosis bacteria in the potients' stools.

Residents of this village of about 600 persons were told in August to boil their drinking water because of a water treatment system described as primitive by New York health officials.

The only treatment for the local water supply is chlorination.

"You're just about drinking raw water," said Dr. Richard Jackson, a state health department epidemiologist.

Jackson said he could not say for sure that the water supply caused the disease, but he said all the stricken children he interviewed told him they had drunk the suspected water.

5-Inch Continuous
GUTTER
in baked enamel
NO SPIKES INSIDE HANGERS ONLY
Supports a Ladder Heavy Gauge .032
479-7121
FREE ESTIMATES
B.C. ALUMINUM
"THE NAME YOU KNOW"

Sands
Seven Funeral Chapels Serving Vancouver Island
Dedicated To Service . . .
your seven community chapels, independently family owned and controlled. Sands, since 1912.
VICTORIA, 388-5155
SIDNEY, 656-2932
COLWOOD, 478-3821
DUNCAN, 746-5213
NANAIMO, 753-2032
LADYSMITH, 245-2331
IFC INTERNATIONAL FLIGHT CARE
A DIVISION OF SANDS
MEMBER BY INVITATION
NSM NATIONAL SELECTED MORTICIANS SINCE 1902
Removal and Service Arrangement Covering Vancouver Island
A DIVISION OF SANDS
Specializing in forwarding to or from anywhere
WORLD-WIDE FUNERAL INFORMATION SERVICE
Call Collect, or Cable "Mortuary Victoria"
A DIVISION OF SANDS

Lebanon pledges made

Fighting heralds truce

BEIRUT (AP) — Hard fighting raged in Beirut and in the Israeli-Lebanese border region even as rival forces announced they would respect a ceasefire due to start at midnight Wednesday night.

There have been more than 50 declared ceasefires in Lebanon's civil war.

The Palestinian guerrilla command and the Lebanese leftist alliance on the one hand and the Christians on the other announced their forces will abide by the latest ceasefire. The truce was arranged, at a weekend summit meeting in Saudi Arabia by the heads of state of Lebanon, Syria, Egypt, Kuwait and Saudi Arabia and by Palestine guerrilla leader Yasser Arafat.

Lebanon's Christian president, Elias Sarkis, who helped draft the ceasefire, met with the top right-wing Christian leaders to discuss implementation of the plan, calling for a 30,000-member Arab force to police the truce.

MARCHAND RUNNING

MONTREAL (CP) — Former federal environment minister Jean Marchand will be a candidate in the Quebec provincial election Nov. 15, Premier Robert Bourassa confirmed Wednesday.

Bourassaa said he has discussed with Marchand the possibility that he would run as a provincial Liberal. Marchand had written the premier a leter expanding on the talks.

But Bourassa said Marchand had not laid out conditions for his candidacy.

Hockey revolt

From Page 1

everything possible to prevent the Cougars from leaving Victoria.

"I wouldn't want Victoria to lose the team, and Ginnell certainly would be able to open up in any of three or four other cities," he said.

Pat Ginnell, owner-manager and coach of the Cougars, reiterated that he wouldn't sign any contract that contained an anti-violence clause.

"We can't control the other players. They don't care whether they have a fight in Victoria and next day we're out of the building.

Tuesday was the deadline for signing the new contract, but Ginnell said he was quite prepared to go along without contract on a game-to-game basis until the whole thing has been sorted out.

He held out little hope for a league - wide anti - violence clause.

"It wouldn't work; some of the cities don't have their own arenas," he said.

The sooner the mess was resolved, he added, the happier he would be.

"We don't want any problem with the city; we just want to play hockey," Ginnell said.

The controversy prompted former Victoria alderman and chairman of the recreation committee Malcolm Anderson to fire a broadside at city council.

"It's ridiculous that city council is playing God again, forcing its moral judgment on others," Anderson said in an interview.

The ill-fated "prude patrol" set up by former mayor Peter Pollen to tour beer parlors featuring nude dancers in preparation for amendments to the city morals bylaw, had proven that the public doesn't want the city to interfere with moral standards of the community.

Anderson said he took his children to hockey games frequently, and he admitted that there were the "occasional fisticuffs," but added that at the same time "they're missing about 16 murders, rapes and muggings on TV."

Anderson said the mayor obviously didn't understand hockey. The sport involved body contact and occasional fights, he said.

Your Good Health

By G. C. THOSTESON, MD

Dear Dr. Thosteson: Can migraine headache be brought on by a sinus infection? Is there any way to distinguish between migraine headache and sinus headache? — **Mrs. K.M.**

These two kinds of headache are quite different — different causes, different kinds of pain. Both are nasty affairs.

Let's take the migraine first. Sometimes called the "sick" headache, it is caused by interference in normal blood flow in vessels serving the head. We don't know for sure, but it is thought to be emotionally based. There is a sudden contraction of the vessels followed by their expansion. Unlike the sinus headache, the migraine variety is sudden.

With migraine there is a preceding "aura," a sign — numbness or tingling on one side of the head, vision disturbance, a peculiar sense of smell. It is usually accompanied by nausea and vomiting.

While the migraine can come at any time (emotional stress can prompt one), the sinus headache occurs when the physical conditions are right. When, because of irritation or infection, the sinuses are closed off, pressure builds and pain results. Pain is confined to the area of the sinuses involved. Pain between or over the eyes is the most common. There is susally nasal discharge, some fever, and a great tenderness in the area affected.

If there is anything at all good to be said for the migraine it is that the sufferer feels comfortable once it passes. Treatment is usually with ergotamine preparations. The sinus headache tends to linger, sometimes for days, becoming worse in the morning and improving during the day.

Unfortunately, it is possible for both kinds to occur at once. That is, emotional tension caused by a sinus headache might conceivably touch off a migraine.

Four Flyers

From Page 1

threw a hockey glove into the crowd at a game April 22, but he did intend to hit someone.

Mrs. Brown did not suffer any injury, but she testified she was temporarily blinded and in severe pain for about 40 minutes.

Sgt. Ian Renn, on duty at the April 15 game, testified that Bridgman attacked Salming with "a barrage of punches to the head and shoulders" while Salming stood by, apparently unwilling to defend himself.

Salming, 26, told his lawyer he was surprised when he learned charges of assault causing bodily harm had been laid against Bridgman.

"I have no animosity against Bridgman," he said, "I didn't lay the charge."

The Weather

OCTOBER 21, 1976

Mainly sunny with a few morning fog patches. Winds light. Wednesday's precipitation nil. Sunshine 9 hours 30 minutes. Recorded high and low at Victoria 15 and 2. Today's forecast high and low 15 and 1. Today's sunrise 7:42, sunset 6:13; moonrise 5:46 a.m., moonset 5:21 p.m. Friday outlook: Mainly sunny.

East coast of Vancouver Island— Extensive fog near the coast. Mainly clear with a few morning fog patches inland. Winds light.

Wednesday's precipitation nil. Recorded high and low at Nanaimo 16 and —1. Forecast high and low 15 and 0. Friday outlook: Mainly sunny.

Westcoast of Vancouver Island—Low cloud and fog in the morning, otherwise sunny. Winds moderate southeasterlies. Forecast high and low at Tofino 14 and 0. Friday outlook: Mainly sunny.

North coast of Vancouver island—Clear with a few cloudy periods. Lows near zero.

Extended outlook, Saturday through Monday—Chance of showers this weekend. Days a little cooler. Dry again early next week.

READINGS

	Max.	Min	Prcp.
Thunder Bay	5	—4	—
St. Johns	6	1	—
Halifax	9	0	—
Fredericton	9	—3	—
Charlottetown	8	0	—
Montreal	5	1	3.1
Ottawa	4	—1	4.0
Toronto	8	2	—
North Bay	1	—4	—
Churchill	1	—3	—
The Pas	1	—1	—
Kenora	2	0	1.5
Winnipeg	4	1	—
Brandon	4	0	—
Regina	2	—8	—
Saskatoon	4	—7	—
Prince Albert	2	—2	—
North Battleford	3	—4	—
Swift Current	4	—8	—
Medicine Hat	9	0	—
Lethbridge	10	—5	—
Calgary	7	—5	—
Edmonton	7	—8	—
Cranbrook	9	—6	—
Castlegar	9	—1	—
Penticton	10	—4	—
Revelstoke	7	—3	—
Princeton	12	—8	—
Vancouver	11	1	—
Prince Rupert	12	—2	—
Terrace	8	0	—
Port Hardy	10	0	—
Tofino	15	1	—
Comox	11	0	—
Prince George	6	—5	—
Williams Lake	11	—7	—
Blue River	9	—6	—
Kamloops	8	—4	—
Dawson City	—3	—11	1.0
Whitehorse	7	2	—
Fort Nelson	3	—2	—
Fort I. John	8	—2	—
Peace River	6	—4	—
Yellowknife	—2	—5	—
Seattle	18	3	—
Spokane	14	—2	—
Portland	19	1	—
San Francisco	21	11	—
Los Angeles	24	19	—
Phoenix	32	19	—
Las Vegas	25	10	—

TIDES AT VICTORIA
(Tides listed are Pacific Standard Time)

	Time H.M.	Ht. Ft.	Time H.M.	Ht. Ft.	Time H.M.	Ht. Ft.	Time H.M.	Ht. Ft.
20	05.45	4.6	12.20	8.3	18.50	4.3		
21	00.45	7.3	06.45	5.1	12.50	8.6	19.40	3.3
22	01.55	7.5	07.25	5.6	13.20	8.8	20.20	2.3
23	03.05	7.7	08.00	6.2	13.55	9.1	21.05	1.5
24	04.00	7.8	08.55	6.6	14.40	9.2	21.45	1.0

TIDES AT SOOKE

	Time H.M.	Ht. Ft.	Time H.M.	Ht. Ft.	Time H.M.	Ht. Ft.	Time H.M.	Ht. Ft.
20	05.00	5.0	11.30	9.0	17.55	4.9	23.45	8.2
21	05.55	5.2	11.45	9.5	18.45	3.9		
22	00.45	8.3	06.30	5.6	12.15	9.9	19.35	3.0
23	01.45	8.4	07.00	5.9	12.50	10.3	20.30	2.3
24	02.45	8.3	08.00	6.3	12.35	10.4	21.20	1.8

TIDES AT FULFORD HARBOUR

	Time H.M.	Ht. Ft.	Time H.M.	Ht. Ft.	Time H.M.	Ht. Ft.	Time H.M.	Ht. Ft.
20	02.00	8.8	07.45	5.2	14.25	10.5	20.50	4.7
21	03.05	9.4	08.35	5.8	14.44	10.6	21.20	3.6
22	04.15	10.0	09.30	6.4	15.25	10.7	22.10	2.5
23	05.10	10.5	10.25	7.0	15.45	10.8	22.50	1.8
24	06.05	10.8	11.10	7.5	16.30	10.7	23.35	1.3

WE HAVE A BETTER WAY!
INSIDE FITTING STORM WINDOWS
PHONE 384-4148 FOR FREE ESTIMATE
10-21 GRANITE INDUSTRIES LTD.
VICTORIA'S HOUSE OF ALUMINUM—516 WILLIAM ST.

The KITS Ad
What a package! $124.88
KITSTAR 400RF SLIDE PROJECTOR
Takes straight or circular trays.
Has remote control.
KITSTAR 40x40 SCREEN
Glass beaded. Reg. 17.88
Great binoculars
KITSTAR BINOCULARS
7x35 Wide Angle, with case.
Excellent all around binoculars. $44.88
Projector bulbs ...Get them at KITS
The GOLDEN CAMERA AWARDS
Pick up your entry form!
Photo Contest
10-20
Enjoy Photography Now! Prices Valid for 1 Week
KITS Cameras
35 Stores with Service Personality There's one near you
• Mayfair Shopping Centre 388-5226
• Commerce Mall (across from Eatons) 388-6821

Wellburns
LOCALLY OWNED
OPEN 7 DAYS A WEEK TO SERVE YOU BETTER
SUNDAY 10-6 | MON. 9-9 | TUES. 9-9 | WED. 9-9 | THURS. 9-9 | FRI. 9-9 | SAT. 9-6
FROZEN FOODS
BRENTWOOD PEAS 2 lbs. 69¢
RHODES BREAD DOUGH 5's 1.09
NABOB COFFEE 1 lb. 2.09
MOM'S MARGARINE 3 lbs. 1.35
NESCAFE INSTANT COFFEE 10 OZ. 3.19
ROYALE Bathroom TISSUE 4 rolls 1.09
MAGIC MILK POWDER 5 lbs. 2.99
ROYALE TOWELS 2 rolls 99¢
MEATS
CHUCK STEAKS LB. 89¢
CROSS RIB ROASTS LB. 1.19
GROUND SHOULDER 99¢ lb.
BURNS CAMPFIRE BACON 1.59 lb.
BURNS Burnshire SAUSAGE 1.29 lb.
PRODUCE
EMPEROR GRAPES 49¢ lb.
BANANAS 5 lbs. 1.00
AVOCADOS 2 for 39¢
BEEFSTEAK TOMATOES 39¢ lb.
CABBAGE 11¢ lb.

Bitter village wants quietness

ABERFAN, Wales (AP) — The people of Aberfan have asked the world to leave them alone on the 10th anniversary today of the disaster that wiped out a generation of its children.

The coal tips that pimpled Merthyr Mountain are gone now; so are the ruined school and houses where 116 children and 28 adults died in an avalanche of coal waste.

Aberfan has a new church, a community centre and a neat green graveyard paid for by $4.9 million sent from around the world.

But bitterness remains.

The disaster fund made 158 awards for injuries in the first five years—only 12 of them physical damage, the rest psychological.

This week the community issued a simple message: "It is the wish of the people of Aberfan to be allowed to spend the time around the anniversary of their disaster quietly and privately as they have been able to do during the past few years."

A memorial service is planned in the hillside cemetry. Nothing more.

—CP

Gordon receives medal

Canada honor goes to 65

OTTAWA (CP) — Walter Gordon, former Liberal finance minister, and Laurent Picard, former CBC president, were among 65 persons invested Wednesday into the Order of Canada by Governor-General Jules Leger.

Gordon, now chancellor of York University in Toronto, Picard and astronomer Helen Hogg of Richmond Hill, Ont., were made companions of the order, the highest of the three levels of the award.

Twenty persons were made officers of the order, including John Carson, chairman of the Public Service Commissio; Henry Duckworth, president of the University of Winnipeg; Claude Edwards, president of the Public Service Alliance of Canada; Vancouver Sun publisher Stuart Keate and retiring Yukon commissioner Jim Smith.

Forty-one persons, including Ojibway actor and producer Johnny Yesno, became members.

Named as officers of the order were Michel Belanger, Outremont, Que., president of the Provincial Bank of Canado; Vincent Bladen, political economy professor emeritus, University of Toronto; Keith Downey, assistant director of the federal agriculture research station at Saskatoon; Jean-Paul Gignac, Montreal, president of Sidbec and Sidbec-Dosco Ltd.

Allen Lambert, Toronto, chairman of the Toronto-Dominion Bank; Irving Layton, Toronto, poet and professor of English at York University; Napoleon LeBlanc, Quebec City, director-general of continuing education at Laval University; Heinz Lehmann, Montreal, director of medical studies and research, Douglas Hospital Centre;

Seraphin Marion, professor emeritus, University of Ottawa; Very Rev. Arthur Moore, Toronto, former moderator, United Church of Canada; Malcolm Ross, Halifax, professor of English, Dalhousie University;

Mariette Rousseau-Vermette, St. Adele, Que., tapestry weaven; Adelard Savoie, former president, University of Moncton; Erich Vogt, Vancouver, vice-president for faculty and student affairs, University of British Columbio; Gen. Clarence Wiseman, London, Eng., world leader of the Salvation Army.

Soviet Jews

MOSCOW (UPI) — A dozen Soviet Jews who said they were driven out of the city and beaten by secret police ended a three day sit-in at the Soviet Parliament Wednesday in return for a promise that their request to emigrate would be heard.

Trudeaus befogged in Tokyo

Colonist News Services

TOKYO — Prime Minister Pierre Trudeau today meets Japanese Emperor Hirohito and holds talks with Prime Minister Takeo Miki on the first full day of his week-long official visit to Japan.

Trudeau and his wife Margaret arrived here Wednesday night after an unscheduled three-hour trip by "bullet train" after touching down at Osaka International Airport. Rain and fog at Tokyo forced Trudeau's armed forces Boeing 707 to divert to Osaka, about 325 miles west of Tokyo.

After attending a luncheon at the Imperial palace, the Canadian Prime Minister will hold his first round of talks with Premier Miki at the prime minister's official residence. He will hold the second round of talks with Miki Tuesday morning.

Trudeau and Miki plan to sign a bilateral economic umbrella agreement which Canadian Ambassador Bruce Rankin described as "a general document leading to further development of economic co-operation" between the two countries.

CAR WINDSHIELD DAMAGE?

QUICK! to your CPI Auto Glass Installation Centre

Your CPI Auto Glass Installation Centre has windshields and windows in stock made to factory specifications.
You get expert installation plus a one year guarantee against leaks.
That adds up to fast, dependable service when you have cracks or breaks.
Come and see us. Or, if your car's not driveable, call. We'll come and see you.

CANADIAN PITTSBURGH INDUSTRIES CPI
977 Fort St. 382-3166

He's 'cautiously optimistic' about talks

Smith leaves for Geneva

SALISBURY (Reuter) — Prime Minister Ian Smith left Wednesday to attend the Geneva conference which will attempt to set up an interim government in Rhodesia and told reporters he was "cautiously optimistic" about the outcome.

He said if the canference fails, it would not be the fault of his government team.

The conference is due to open formally Oct. 28 under the chairmanship of Britain's Ivor Richard.

Asked if the Anglo-American proposal for a Rhodesia settlement was an all-or-nothing deal, Smith said:

"We made an agreement....There are some people who want to choose the things they like and reject the things they don't like. You can't do that in a package deal agreement. You have to throw everything out or accept everything."

The Rhodesian leader was accompanied by four cabinet ministers and 25 officials.

Asked if the Soviet Union might try to wreck the talks, possibly by encouraging increased guerrilla activity on the Rhodesian border, he said: "I don't think you have to stretch your imagination far to realize that will be the position."

"The Rhodesians . . . must now expect an increase in terrorism—again this is consistent with past history," he said.

The British government is reported to be reluctant to assume its former colonial authority in Rhodesia during the transition period, as demanded by several black nationalist leaders.

One of those who will attend the Geneva conference, Bishop Abel Muzorewa, said in an interview in Lusaka that if Britain feels powerless to take on that role it should scrap the talks and let the guerrilla war go on until Smith surrenders.

Robert Mugabe, another of the four black leaders invited to confer here, was quoted as saying in a Lusaka newspaper interview: "If Britain doesn't want to run the show, then she can as well call off the Geneva conference and leave the entire issue to us. We are quite capable of liberating ourselves through the barrel of the gun...."

In London, British Foreign Secretary Anthony Crosland told Parliament Wednesday, "There is no certainty that this confrence will succeed."

But the alternative, he said, is disruption, chaos and bloodshed.

London 'commuter' mice running gourmet circuit

LONDON (UPI) — London restaurants are plagued by an invatsion of "commuter mice" swarming out of the subways to dine on leftover food.

"This is a very serious problem," a community health officer testified in court Wednesday. "There is urgent need for everybody to get together to tackle this."

The testimony came in a case in which the Innenta restaurant was fined $1,190 for hygiene offences.

"It is an open secret that the whole area is infested with rodents," said defence attorney Peter Sheridan.

"They are particularly fond of the Piccadilly tube (subway) line, probably because of the warmth. Railway staff tell me that when the stations closes the platforms are full of mice who come out of their hiding places.

"They go into the many restaurants in the area to eat, including ours."

Sir Hugh McCowan described the late-night cat and mouse game he saw in another central London restaurant just after dining hours ended.

"I counted up to 15 mice,' he said. "They were having a lovely meal.

"The restaurant cat was next to useless. The mice were running rings around it."

P.S. ALL SUITS — SWEATERS COATS — PANTS — SKIRTS still selling at LAST YEAR'S PRICES PICCADILLY SHOPPE 1017 GOV'T. 10-20

MOHAWK TIRE CENTRE FALL AUTOMOTIVE SPECIAL . . . LUBE., OIL, FILTER $7.77 (by appointment only) 10-21 510 GORGE RD. 384-1725

Some people think they perform better when they drink.

Why do you drink?
If you're like most people, you drink because you enjoy it. But some people think a drink is the answer to every problem. They think drinking makes them better. They think they can work better, get along with people better, even drive a car better. It's important to remember what a drink is and what it does.

Alcohol is a depressant of the central nervous system.
Drinking can release inhibitions. That's why some people, after a few drinks, behave as though they've been stimulated. Shy persons can become aggressive. Quiet persons can become abusive. Once inhibitions are gone, we can lose control of our behaviour. The more we drink, the more we become impaired! So much for performing better! Eventually we can't think straight, talk straight or walk straight.

Alcohol is a drug.
For most people, drinking more than they can handle can lead to serious, immediate, as well as long range, psychological and physical problems. Unlike other addicting drugs, such as opiates and barbiturates, the alcohol dependence process may take years to develop. You may not know or admit that it's happening. But you're still dependant!

Alcohol abuse is a societal disease.
Alcohol is associated with approximately 40% of all traffic deaths, and absenteeism and work loss are estimated to cost industry more than $1 million a day. The costs of family break-up, child neglect and crime make the total cost to our society immeasurable.

It's high time we talked about it.
Talk to people you know who drink. Talk about the problems. Tell them drinking doesn't make them better. Cut this out and discuss it with your friends and your children (or your parents). 'Dialogue on drinking' is a program to help you talk about the problems alcohol generates. If we start talking about the problems, we're that much closer to solving them.

Dialogue on drinking

An idea from
Health and Welfare Canada / Santé et Bien-être social Canada
Box 8888, Ottawa

and
Department of Health
Alcohol and Drug Commission
Province of British Columbia
Box 50, 805 West Broadway
Vancouver, V5Z 1K1

Operation Lifestyle

There's a lot of life in the old girl Friday and Saturday nights.

Even though The Empress is 67 years old, she's still very young at heart.

Especially on Friday and Saturday nights when dinner and dancing is fun for all in The Empress Room. At prices that are easy for all.

Join Her Nibs some Friday or Saturday night.

She's the life of the party.

For reservations call 384-8111, local 7705.

There's free parking for Dining Room guests.

THE EMPRESS CP Hotels

Swing and sway to the Irv Lang Trio.

The Daily Colonist.

"An Independent Newspaper . . . The Organ of No Clique or Party"

1858 — Published every morning except Monday by The Colonist Publishers Limited at 2621 Douglas Street, Victoria, B.C., V8W 2N4. Second class mail registration number 0516. All undelivered copies or any notices respecting changes of address are to be sent to the above address. Member Audit Bureau of Circulation — 1976

RICHARD BOWER — Publisher and Editor-in-Chief

Fishing grounds patrol

IF THE 12-MILE fishing limit off the British Columbia coast has been patrolled adequately in the past, to guard against foreign encroachment, there can be little doubt that all is not what it should be now.

It hasn't been, in fact, on any day of the current budget year of the Fisheries and Marine Services of the Department of the Environment.

With imposition of federal austerity policies last April, the allotment of funds for fisheries patrol was reduced to the point where one of the three larger and only off-shore vessels of the fleet has had to be kept dockside for most of the time. This is the 120-foot Howay. A sister-ship, the Laurier, and the 180-foot Tanu had been kept in full service until a few days ago when funding for them ran out.

For 48 hours, apparently, there were no patrols along the 500-or-more miles of the 12-mile limit line by any of the three ships. A supplementary grant from Ottawa got Tanu and Laurier back to work, but still idle is Howay which, significantly remains in commission and is maintained in operational readiness because of the impending extension of the fishing limit to cover the continental shelf — the 200-mile zone.

The wider jurisdiction is not supposed to present greater problems in fisheries surveillance, with the requirements that are being laid down in licencing and catches for foreign fish boats. Even with the continued assistance in patrols by aircraft and ships of the Canadian armed forces it is difficult to believe that one. But there are those who would have you take it hook-line-and-sinker.

Perhaps experience will tell it that way. But only perhaps and meanwhile that 500-mile out-of-bounds line is not being watched by the three ships that were provided for the job.

It has been pointed out that there are six different foreign fishing fleets off the B.C. coast, or nearby, at the present time: 10 Polish "scoopers" 300 feet long, seven Bulgarian, several East German as well as Korean and Japanese, all near the 12-mile "fence" with a Taiwanese fleet moving off the coast of Washington.

With that amount of activity, there would seem to be great urgency not only in releasing the money-lines that have one of the three guardians of the fisheries tied up, but in getting more keels laid down in the work-hungry shipyards of British Columbia.

Strike definition

LABOR MINISTER Allan Williams says he will be very cautious about recommending changes in the British Columbia Labor Code to broaden the definition of strikes, and his attitude probably is right.

Changes have been suggested because of the ruling of the B.C. Labor Relations Board that in this province, the so-called national day of protest would not constitute a strike and therefore would not be illegal, although possibly it might violate some collective agreements.

This decision was clearly correct. The Labor Code provides a definition of a strike: in British Columbia (although not in some other provinces) it is a work stoppage by employees "for the purpose of compelling their employer to agree to terms or conditions of employment, or of compelling another employer to agree to terms or conditions of employment of his employees . . ."

And no one would suggest that the Oct. 14 event was a strike against employers.

"We would be taking the code far beyond its proper function in the world of collective bargaining," the board said, "if we found that it imposed a mandatory and absolute bar on any form of employee work stoppage, even a work stoppage which is inspired by a political protest against the policies of a government.

"And we would note that the same transformation would be needed in the statutory definition of a lockout, as applied to an employer's decision to close down its operations, in whole or in part, temporarily or permanently."

To some this may bring a bad (and silly) dream of the B.C. forest industry, for instance, closing down for a month in a political protest against provincial taxation policies, or a fear that there could be widespread and longer-lasting work stoppages directed not against terms of employment but against general labor policies of the government.

But it should be noted that the Oct. 14 partial walkout, which started out to be a general strike and became a "national day of protest" in which a tenth of the nation's workers participated, splitting the labor movement, was hardly a success from any point of view.

Mr. Williams is concerned about changing the narrow B.C. definition of a strike because it has served well for 30 years and altering it might bring new and greater problems. We would suggest in addition that at least there is no urgency about a change: a show of disarray it not likely soon to be repeated.

A Soviet view of U.S. cities

By DAVID K. WILLIS

Nine of the least livable cities on earth are in the United States, filled with beggars, sad-faced blacks, pollution, slum tenements, racism, violence, despair.

Yet the same nine cities also contain much that is impressive — the skylines of New York and San Francisco, the highways of California, Disneyland in Los Angeles, Chicago's Loop, Atlanta's Peachtree Street, jazz in New Orleans, Washington's marble monuments, the heritage of Philadelphia and Boston.

Those contradictory impressions emerged in a remarkable, month-long television series just shown to Soviet television viewers in all regions of the country, at a time when U.S.-Soviet ties are marking time pending the Nov. 2 U.S. election.

The negative impression was explicit, stated over and over again by commentator Valentin Zorin, a specialist on the United States who narrated and directed the series.

The camera often backed him up, dwelling for long moments on the worst in American cities today.

★ ★ ★

The positive impressions were implicit in many of the scenes the camera chose. In fact, if Soviet viewers had turned off the sound and just watched the screen, they would have seen some of the best of city life, including well-dressed people, bustle, energy, harbors, statues, affluence.

The overall impression was negative, no doubt about that, said one Western observer familiar with Soviet television. But the contrast between what was shown was often striking.

While some segments were more critical than others, the overall tone was milder than in similar programs in the past.

Some Western analysts speculated that Mr. Zorin may indeed have been torn somewhat between the good and the bad in what he saw as he visited each city. Soviet authorities, thought certain to have approved the content of every program in detail, might also have been trying to observe some of the spirit of detente in the U.S. bicentennial year while still abiding by their own ideological rules.

★ ★ ★

The strongest criticism was reserved for New York and San Francisco, both called symbols of urban ills and of capitalism. Philadelphia was treated less harshly. The criticisms of racism, exploitative businessmen, and the rich-poor contrasts common to all the 30-45 minute programs were left to the end.

A program on Philadelphia shown last year was much more negative throughout, those who watched it say.

"We tried to show the U.S. as it is, with all its problems, achievements, and difficulties," Mr. Zorin told the official news agency Tass.

Themes running through all nine programs:

- That Americans are not happy. Has money made the Americans happy, confident in their future? Mr. Zorin asks at the close of the final program, the New York skyline behind him. No, money cannot be a substitute for great ideals and noble goals. The only references to Vietnam and Watergate were in the segment on Washington, D.C.
- That capitalism's inherent contradictions mean that the wealthy exploit the workers and control both sinister networks of banks and the entertainment business, including pornography.
- That Soviet math texts are to be found at Harvard, Soviet freighters in San Francisco, Soviet books in New York. Message: Moscow is winning the battle of ideas.
- That John F. Kennedy and Martin Luther King were killed by conspirators and that investigations need reopening.
- That blacks everywhere are downtrodden and desperate. No mention is made anywhere of any progress toward desegregation.

Some comments:

SAN FRANCISCO: Critical words but lovely scenes on the screen. Mr. Zorin was very critical of the way he said Chinese, Japanese, Italian, Mexican, and black minorities were segregated. Views of Alcatraz made the point that prisons are for the poor. The Patricia Hearst case showed that the wealthy who planted a breeze harvested a hurricane.

★ ★ ★

CALIFORNIA STATE: Spectacular scenes of Disneyland, the Pacific coastline, and Los Angeles. Roads were good but Mr. Zorin said the energy crisis, caused by anarchy and profit-seeking, had forced Americans to drive smaller cars on them. Hollywood was mass-produced obscenity.

NEW ORLEANS: The great-grandchildren of slaves still lived in poverty and hopelessness. In a long excerpt on the Jim Garrison case against Clay Shaw on charges connected with the assassination of John F. Kennedy, Mr. Zorin made it clear he sided with Garrison against Shaw, who was acquitted.

CHICAGO: Contrasts between the affluent Loop and North Shore and the black South Side were emphasized in a film entitled "Smoke Over Chicago." There were long scenes of blacks, slums, debris.

ATLANTA: The business boom, Mr. Zorin explained, was due to exploitation of blacks in factories. Coca-Cola headquarters were equated with the bribery and industrial espionage of U.S. big business.

WASHINGTON: Tourist and historical sites were shown as Mr. Zorin praised Franklin D. Roosevelt for U.S.-Soviet cooperation, criticized Harry Truman for starting the cold war, said Dwight Eisenhower was suited more for the military than for the White House, lauded John F. Kennedy whose efforts toward detente cost him dearly, and said Lyndon Johnson discredited his reputation with Vietnam.

★ ★ ★

The only references to Richard Nixon were the 1972 summit with Soviet party leader Leonid I. Brezhnev and a brief mention of Watergate and the resignation. Gerald Ford was hardly mentioned.

NEW YORK: The camera showed beggars on the streets, slums, and grim policemen every few moments. Garbage, pollution, and unemployment lines followed in quick succession. A rear view of the Statue of Liberty was accompanied by Mr. Zorin saying freedom and the torch have turned their back on the nation.

PHILADELPHIA: Racism and poverty were mentioned but not at length.

BOSTON: A firmly critical view of a city whose historic anti-colonial streets now are covered in blood from anti-busing riots. The protests were led by the bourgeouisie, said Mr. Zorin, who ignored the key role of blue-collar areas such as South Boston and Hyde Park. John Kennedy was again praised. Harvard was the training ground for the elite.

Copyright, Christian Science Publishing Society

"I'm the new man — when do we go on strike?"

Ottawa Offbeat

Ridicule bears in on Mr. Trudeau

By RICHARD JACKSON

A new force is making itself felt in the high pressure world of Pierre Elliott Trudeau.

It is the force of ridicule.

And it is, on the authority of former Prime Minister John Diefenbaker, the most destructive force of all that can be brought to bear on a political leader.

Dief should know.

It helped destroy him in the dicey days of his 1962-63 minority government.

Remember the "Diefenbuck?" He does, for he was talking about it publicly just the other day, re-telling his story of how the then Liberal leader Lester Pearson conspired with United States president John Kennedy to undermine the value of the Canadian dollar on international money markets, bringing it toppling down to just a shade over 92 cents.

They ridiculed Dief as a financial incompetent, incapable even of running anything bigger than a piggy bank.

Remember some of the cartoons? Not just funny. Not merely political satire. But downright nasty. Even viciously cruel.

They made him all buck teeth, just this side of hideousness.

★ ★ ★

The single-minded thrust of his enemies was to make him ridiculous to the point of near idiocy.

Ridicule, says Dief, is the most deadly weapon of all.

Animosity wounds. Hatred hurts.

But ridicule kills.

In his going-on nine year rise, and now decline, Pierre Trudeau has been no stranger to animosity.

And now, in what even he concedes may be his on-coming fall, he has come face to face with naked hatred.

He gets it in the mail.

It pours in over the phone.

And he is confronted with it personally as he moves around the country.

It is exceedingly nasty and so open, so intense, that it appears to have depressed him, and Canadians are seeing a new and subdued Trudeau.

New, because previously when he has run into hostility he has responded in kind.

He has flared back in anger with his never-to-be-forgotten "Mangez le merde" shouted from the lowered windows of his armored limousine right here on Parliament Hill in front of hundreds of stunned witnesses.

And he blazed out with his famed "fuddle duddle," a loose and generous translation of a widely used obscenity that may be excused in many people but ill becomes a prime minister.

★ ★ ★

And there have been occasions when Pierre Trudeau has sounded less than statesmanlike in his angry outbursts.

So, irritation mounting in intensity to rage has been his reaction—and, it might be supposed, defence—against hostility and hatred.

But what can he do about ridicule?

As Dief long ago discovered, nothing.

There is no defence.

So now, for the first time in his years of power, precisely at the worst time for him, when it can do him the most harm, he faces ridicule.

To a proud man, and pride is his style, this ridicule can be terminally damaging.

It stares out at him from the newspapers, magazines and the tube—if he reads or watches, and if he doesn't do either, he must hear from those who do.

It is the Trudeau mask, paired with a mask of the disgraced former president Richard Nixon. It is ugly. It is not funny. Nor is it a seasonal Hallowe'en mask. It's the mask of ridicule.

Then there is the revival, just when Pierre Trudeau is defending Quebec, of the old stories of how he spent his Second World War years tooling around Montreal on a motorbike.

Reappearing, with cartoons, are quotes from a profile of Pierre Trudeau published in 1969 by the well-respected New Yorker magazine.

The timing is particularly damaging with Pierre Trudeau right now talking about the two crises Quebec endured during the wars when French Canada fought conscription.

The New Yorker profile relates: "He and his friends used to amuse themselves by donning a German helmet, goggles, sabres and boots and racing around on motorcycles, scaring people.

"Pierre liked to dress up as a German spy from a submarine or as an army deserter, and he loved to provoke the Mounted Police when they rose to the bait."

Great stuff for a prime minister, what?

But that's ridicule. And that's what's getting to Trudeau.

Today in History

By THE CANADIAN PRESS

Sir Richard Burton, English traveller and adventurer, died in Trieste, Italy, 86 years ago today — in 1890 — at the age of 69. At the age of 32, he visited the sacred Islamic city of Mecca disguised as an Indian and may have been the first European to go through the ritual and live to tell the tale. He later explored Somalia and searched for the source of the Nile. Burton wrote The Anatomy of Melancholy and about 50 books about his travels and is chiefly remembered for his 16-volume translation of the Arabian Nights.

1879 — American inventor Thomas Alva Edison tested the first practical incandescent electric light bulb.

1934 — A German Protestant church faction declared its independence from the dictatorship of Reichbishop Mueller.

1970 — Joseph James Bailey, internationally-known teacher of penmanship, died at the age of 91 in Toronto.

1971 — Soviet Premier Alexei Kosygin arrived in Vancouver.

1973 — Oakland A's won their second successive World Series, defeating New York Mets.

Snail's pace

From Winnipeg Free Press

Canadians are not the only people to scream about the service they get from their post office. U.S. newspapers these days are full of cartoons excoriating the U.S. mail service; and now from England comes a report of what the post there is up to.

In a letter to The Times (which that day was giving a rest to letters from correspondents writing about why Scots eat porridge standing up), a writer from Maresfield in Sussex, penned the following:

"Sir, A letter was delivered this week to a busy doctors' surgery in a scarred and perforated envelope. In explanation, a Post Office official had added the legend 'Found adhering to a snail.' Comment would be superfluous."

It would not have been superfluous, surely, if the postal official had mentioned if the snail was wearing a mailman's uniform.

Washington Calling

Sweden under a new chief

By MARQUIS CHILDS from Stockholm

After 44 years of Social Democratic rule Sweden has a new government, a phenomenon that has astonished most Swedes, many of whom can hardly remember when the socialists were not in power.

While it promises to be a difficult balancing act, a coalition of the Centre, Liberal and Conservative parties, there is at the start a great deal of optimism.

In his initial policy statement to the parliament, new Prime Minister Thorbjorn Falldin sounded at times like Jimmy Carter. He spoke of the need to decentralize government and curb the growth of the ever-expanding bureaucracy in the capital. A sheep farmer from northern Sweden, Falldin has something of the simple — critics would say the over-simplified — approach of the peanut farmer from Georgia.

But aside from this the Falldin declaration would startle the most liberal of liberals in the United States. He promised to carry on and even enlarge the welfare measures of the Social-Democrats. For example, he said his government would guarantee employment to "all young persons, trainee jobs, training or further education." The reform of working life and the "deepening of industrial democracy" was one of his pledges.

There are, however, serious obstacles in the way of success before the next election in 1979. I talked with several of Falldin's cabinet ministers who were frank to say that Sweden, which must export to live, had been borrowing abroad to support a wage standard that had pushed export prices to a point where they were no longer so competitive in world markets.

Consumption at home had to be cut back and this might be done by increasing the sales tax although at the same time direct taxes on lower and middle incomes might be reduced.

High prices were a factor in the election that brought the coalition to power. While the rate of inflation has been dropping from the 10 or 11 per cent prevailing earlier, to end the year at 8 per cent, everyone talks about prices. A housewife complains about paying $14 for one codfish. Gasoline is $1.80 a gallon and the new government may raise the price with an added tax.

Where the coalition treads a slippery path is on nuclear power. In almost every speech he made in the last two weeks of the campaign, Falldin attacked the program that had enlisted the support of the conservatives in the parliament.

Sweden today has five nuclear power plants in operation with eight more to come in by 1985, which would make this country the largest per capita user of power from the atom.

In the weeks of negotiation leading up to the formation of the government, Falldin agreed to a compromise with his liberal and conservative partners. Under this compromise the newest reactor, Barsabaeck-2, completed except for enriched uranium fuel, would go into operation if a parliamentary commission is convinced beyond any doubt of its safety.

The prime minister laid down two other conditions related to phasing out the program. Disposal of nuclear wastes must be carried out in a way leaving no question of their jeopardizing either land or sea and reprocessing process must also be guaranteed against danger.

These are issues that have not been satisfactorily resolved elsewhere. In the opinion of this observer if Falldin holds firm on these conditions he will halt what he has called the "march into a nuclear society."

As a substitute for a nuclear program that would eventually supply more than 30 per cent of the country's energy, the coalition will push a series of conservation measures including subsidies for insulating dwellings. Research will be pushed into solar and thermal sources of energy and the use of massive windmills.

This is vital to a nation importing all its oil and without the luck of neighboring Norway with its large offshore deposits soon to come in.

Elected and re-elected again and again the Social Democrats, while declining in numbers in the past decade, seemed to satisfy the needs of a welfare state in which 90 per cent of production is private enterprise.

But when the labor unions, the core of Social Democratic strength, embraced a plan that would have nationalized the means of production under union control, the voters drew back. They had not bargained for that degree of socialism.

Gorde Hunter

MY TREATISE on Canada's day of protest brings protest from union member Tom Pawlicki. One point in my summation was that the democratic process was the only real way to protest government law, action or whatever.

Mr. Pawlicki agrees, but makes a point, which I will now let him make public.

"Remember well that the last election was contested on the issue of wage and price controls. The Liberals opposed this policy, the Conservatives campaigned on it and the NDP was based on a philosophy of state control. The Liberals were elected with an overwhelming majority — the public did not want wage and price controls. A year later the Liberals imposed wage and price controls — the democratic process was aborted at the top.

"IN OTHER ISSUES you are exceedingly keen to discern this distinction, even when it is not nearly so sharply defined. For example, the public favors capital punishment while the government has abolished it. The government is not representing the electorate. The government, however, did not campaign on the promise to maintain capital punishment in order to get itself elected. It said it would abolish capital punishment, if it could swing the vote in parliament, and it did.

"A national referendum would probably vote against the Bi and Bi policy. Here again the government is not representing the will of the people, but no party will campaign on the issue of abolishing Bi and Bi. The inability of the public to make a peaceful protest on this issue is creating a real possibility that the country will disintegrate.

"EVERYONE in my shop wants wage and price controls — not wage controls. We all should have voted for wage and price controls if the platform had been presented in such a way as to make the probability of price controls at least as credible as the reality of wage controls."

There is no basis for arguing Mr. Pawlicki's point re the chameleon-like political machinations of Pierre Trudeau. Guilty as charged — he switched horses after ringing platform denunciations of Conservative policy and maybe millions of voters were led down the garden path.

However, under the laws of our land, the democratic process does not leave us the right of recall. We are purely and simply stuck until the next election and two wrongs still do not make a single right.

THE DAY OF PROTEST was wrong in that collective agreements — contracts — were broken; and remember, those agreements were not between worker and government, but between worker and management. Management did not impose wage and price controls, but management suffered from the day of protest. As did all Canadians when you consider the millions of dollars wasted — money that can never be returned to the economy.

In short, I agree with Mr. Pawlicki — Trudeau reneged on a promise — but I still must disagree with even a peaceful strike or protest, the same as I would disagree with a peaceful strike or protest to bring about the will of the majority insofar as capital punishment or Bi and Bi are concerned. Like it or not, the ballot booth is the only democratic way and Mr. Trudeau will surely feel the wrath of the public next time out re price controls, capital punishment and Bi and Bi . . .

★ ★ ★

A LEARNED observaion from letter-writer R. E. Smythies of our town re the article on profit sharing. Mr. Smythies worked for the Lincoln Electric company for many years and even in retirement keeps a close watch on this, possibly the most famous of all profit-sharing enterprises.

"The Lincoln Electric Co. in the U.S. was started in 1895 as a one-man concern with about $250 capital. A few days ago I had a letter from an old friend who is still a director of the company, though on the point of retiring. He tells me that the incentive bonus for 1975, shared by approximately 2,000 workers, was over $27 million, or something like $13,500 each. This in addition to their regular wages which are on a piece-work basis, but are equal to the going rates for comparable work in the district. They have never had any labor trouble whatever.

"The shareholders also do very well and employees can buy shares on easy terms if they wish, but are under no pressure to do so. The shares have never 'gone public' and right now a new large plant is being built and paid for from earnings."

Don't you wish you could pick up a $13,500 bonus for your year's efforts? . . .

★ ★ ★

CALLER ADDS another wrinkle to the reasons for a rather miserable tourist season. Says that the change from Fahrenheit to Celsius readings scared off many U.S. visitors. They thought it was far too cold up here when they heard or read of the Celsius readings. Wouldn't surprise me a bit if some actually believed that . . .

★ ★ ★

WASN'T MUCH of a blow that IWA president Jack Munro struck for women's equality when, while discussing MP Simma Holt's opposition to labor's day of protest, said that while Simma was a nice woman, she should go back to the kitchen. Women's Lib must have been understandably furious . . .

"Why do newspapers always look on the glum side of things?"

Strident Thai anti-communism complicates diplomatic moves

By GEORGE McARTHUR from Bangkok
The Los Angeles Times

The strident anti-communism of the new military regime in Thailand has vastly complicated international relationships in an area still striving for workable diplomatic ties with Red governments in Laos, Cambodia and Vietnam.

The outward gains made since the fall of Saigon in April, 1975, were immediately placed in jeopardy when Thailand's moderate civilians were replaced Oct. 6 by Adm. Sangad Chaloryu and a council of military officers professing strong anti-communist sentiments.

Much of the anti-communist talk undoubtedly is for domestic consumption and will probably diminish. But for the time being, it will make diplomacy more difficult, not only for Thailand but the other non-communist Southeast Asian states inhabited by 260 million people.

It is illustrative of the post-Vietnam climate in Southeast Asia that the United States is virtually a bystander. Both Ambassador Charles Whithouse and the station chief of the Central Intelligence Agency were on leave when the coup took place and neither hastened back.

That was not exactly the situation at the Chinese and Soviet embassies, both much concerned by the coup. On balance, the change in Thailand is probably a minor plus for the Chinese and a setback for the Soviet Union.

The Soviet Union had put a considerable propaganda effort into Thailand during the three years of civilian government — pouring inexpensive and subsidized paperbacks into bookstores and attempting, within diplomatic limits, to woo the leftist students. The books have now been swept up and burned by the police, and the cultural section of the Soviet Embassy is back to square one.

The Chinese, on the other hand, had kept their public profile low while working on Thai officialdom to thwart Moscow's alleged drive toward hegemony. Since the Thai government looked upon Peking as a counterweight to the suspected agressive intentions of North Vietnam, the Chinese Embassy had considerable influence.

Unless Peking's attitude changes charply as a result of its own internal disputes — which appears less likely now that moderates appear to be winning the battle of Mao Tse-tung's succession — this situation is expected to continue. Peking radio has said almost nothing about the coup in Bangkok, and Sangad has already discreetly let it be known that his domestic anti-communism will be selectively applied in the foreign field.

As might be expected, the Vietnamese reacted angrily to the brutal suppression of students at Thammasat University, where at least 41 people died, and to the propaganda coming from Bangkok identifying many of the students as Vietnamese. Hanoi radio called the generals and admirals of Bangkok "pro-American, ultra-rightist reactionaries" and said they would have to take the consequences of their actions.

That level of viriol was fairly tame by past standards, however, and after a few days even that began to diminish.

In consequence, there are tentative hopes that after an acceptable period of cooling off, the uneasy but acceptable relationship that was beginning to take shape before the coup might be revived.

That would depend in good measure on Bangkok softening its current stridency. The regime has given some indication of that by naming former Foreign Minister Thanat Khoman as its senior foreign policy adviser. Though he is a seasoned cold-warrior, Thanat moderated his approach after the fall of Saigon and accepted the new realities of Southeast Asian diplomacy — meaning far less dependence on the United States.

It would also depend on Hanoi's overall aims toward ASEAN — the Association of Southeast Asian Nations that includes Thailand, Malaysia, Singapore, Indonesia and the Philippines. In recent months, the Vietnamese, concerned with their domestic need for trade and reconstruction, have achieved considerable success in wooing all these nations. It seems unlikely that Hanoi would surrender these gains by an all-out propaganda and diplomatic war on Thailand — though Hanoi will certainly milk the issue for any diplomatic gains available.

One immediate casualty of the coup is likely to be the Malaysian goal of making the area a cold war neutral zone. That hope was always slim because of U.S. bases in the Philippines. The installation of a militarist, anit-communist and pro-American government in Bangkok makes it even more questinable at present.

London's 'pea-soup' fogs have been gone 14 years

By CHARLES BREMNER from London
The Canadian Press

It's been 14 years since London had an old-fashioned "pea-soup" fog.

Tourists in London, half expect to step one night into a swirling mist, as in movies depicting a bygone era. For London still is snyonymous with fog in many minds.

Behind London's liberation from the fogs that used to threaten death to bronchitis sufferers, halt traffic and eat into buildings lies a story of which officialdom here is justly proud.

The city is currently celebrating its virtual rebirth 21 years ago when the first Clean Air Act and local legislation banned the burning of untreated coal. Before that, 75,000 tons of soot and ash rained down on London each year.

♦ ♦ ♦

A Londoner returning after two decades would hardly recognize the city of white buildings, green domes and bronze statues where once the main color was black.

With nearly smoke-free air now taken for granted, respiratory disease has ceased to be the main cause of deaths recorded at St. Bartholomew's Hospital in central London.

The City of London — the historic square mile where London began and which now is the financial district — saves an estimated $4.25 million a year that used to go on corrosion and cleaning bills.

London lawns no longer have to be replanted annually, varieties of trees flourish where only the tall, grey-barked London plane previously survived, and a nightingale has even been reported singing in Finsbury Square.

"Things are immeasurably better now," says Prof. Patrick Lawther, president of Britain's National Society for Clean Air and head of environmental medicine at St. Bartholomew's.

"It has been an enormous success, but it's hard for people to remember what it used to be like."

Prof. Lawther tells the story of the time Verdi's opera La Traviata was stopped in mid-performance at the Sadlers Wells Theatre because the audience could no longer see the stage.

Cinemas too were sometimes closed because the picture could not reach the screen through the fog.

Now 80 per cent more sunshine reaches London than before 1955 — but tourists still can buy souvenir cans of "London fog" to take home.

The old fog was a combination of soot, sulphur and water. It came mainly from domestic chimneys which belched out dense black coal smoke from autumn to spring.

The pall hung above the city all winter, depositing soot and sulphuric acid on buildings and vehicles. In 1850, the city corporation's first medical officer tried to calculate the expense caused to "the washing part of the population" which wore clean linen.

The pollution expert has estimated that a heaped teaspoonful of black powder entered the lungs of each Londoner in a year of bad fog, such as 1952. In December, 1890, only a few minutes of sun reached the ground throughout the month.

In January, 1955, London had a strange rolling fog — a concentrated dense cloud produced by freak conditions which blacked out the city. Scared families ran into the streets, children were terrified and people were seen kneeling in prayer, fearing that a hydrogen bomb had exploded over the city.

Clean air laws were first thought of long ago. Coal came to London in the ninth century and by 1273 fog had become such a nuisance that the city published an edict banning its use.

♦ ♦ ♦

In 1371, 529 plumbers were ordered to build a higher chimney after neighbors complained of the "great damage and peril of death of all who shall smell the smoke."

Edward I and Elizabeth I tried to stop coal being burned in the city, but without success.

Things were so bad by the 17th century that the diarist John Evelyn wrote a pamphlet on the city's pollution. Published in 1661, it complained of the "hellish and dismal cloud of seal-coal" which produced smoke so thick that "catarrhs, phthisicks, coughs and consumptions rage more in this one city than in the whole earth besides."

The industrial revolution in the late 18th century and the steam age brought fog conditions to their most extreme as factories, trains, ships and homes consumed millions of tons of raw coal each year.

In the 19th century Parliament passed acts restricitng the use of coal in London and other British industrial cities, encouraging the development of efficient furnaces to consume fuel more completely, leaving less black smoke.

But the legislation did not cover private homes and office heating, most of which was by coal until the mid-1950s.

♦ ♦ ♦

In the early years of this century, "pea-soupers," in which visibility often came down to a yard, had become so frequent that in 1905 the Smoke Abatement Society coined the word "smog."

Smokeless zones were established in certain areas after the Second World War but it took the great four-day killer smog of December, 1952, to give urgency to the demand for a smoke-free city.

The total of deaths in Greater London rose to 4,703 in the week of the fog — more than treble the normal rate. Of those who died, 90 per cent were over 45 and the ministry of health blamed the contaminating atmosphere on irritant oxides of sulphur and other substances produced from coal.

The City of London passed its own legislation under the new national Clean Air Act and in October, 1955, became the first in the country to become smoke-free.

The effects were dramatic. The winter darkness lifted. Famous churches and other historic buildings were cleaned and appeared in thieir original white stone for the first time in centuries. Birds returned and the grass grew.

The rest of London followed suit, transforming itself beyond recognition by the mid-'60s. One London restoring company says it was common to find up to nine inches of soot packed hard on to the stone of buildings.

The last evil-smelling traditional pea-souper appeared for a few days in December, 1962. Since then the city has had its share of rain and mist, but no real fog.

A ban on sulphur came in 1971, stopping the use of high-viscosity heating oil. Now the Clean-Air Society — the old Smoke Abatement Society — and pollution experts have turned to the problems of vehicle exhaust which, whatever else it does, does not produce London smogs.

Erma Bombeck

You hear a lot of talk in an election year about "bureaucracy." One of the best examples I've seen appeared awhile back in the Congressional Record. Since there was no author's name, you can fantasize on who wrote it.

IN THE BEGINNING GOD CREATED HEAVEN AND EARTH. He was then faced with a class action suit for having failed to file an environmental impact statement with the Heavenly Environmental Protection Agency (HEPA, an angelically-staffed agency dedicated to keep the Universe pollution-free). God was granted a temporary permit for the Heavenly portion of the project but was issued a cease and desist order for the Earthly part, pending further study by HEPA.

Then God said, "LET THERE BE LIGHT," and He should never have brought up this point since one of the council was active in Sierrangel Club and immediately demanded to know how the light would be made. Would there be strip-mining? How about thermal pollution? Air pollution? God explained the light would come from a huge ball of fire.

Nobody in council really understood this but it was provisionally accepted assuming (1) no smog or smoke would result from the ball of fire; (2) a separate burning permit would be required, and (3) since continuous light would be a waste of energy it should be dark at least half the time. God agreed.

God said, "LET THE WATERS BRING FORTH THE CREEPING CREATURES HAVING LIFE AND THE FOWL THAT MAY FLY OVER THE EARTH." Here again, council took no formal acton, since it would require approval of the Game and Fish Commission, co-ordinated with heavenly Wildlife Federation and Audubongelic Society.

Everything appeared in order until God said He wanted to complete the project in six days. At that point he was advised by Council that his timing was completely out of the question. HEPA would require a minimum of 180 days to review the application and impact statement. After that, there would be public hearings. It would be 10 or 12 months before a permit could be granted.

God said, "To Hell with it."

To the editor:

Oak Bay dog watch plan

I must strongly take issue with the report on the "Oak Bay Dog Watch Plan" (Oct. 19) which I consider to be misleading as to the process of countil, and presumptuous with reference to myself.

I did not raise this matter, which was a committee recommendation initiated by two other members of council. Although I spoke to the recommendation, I am at a loss as to how your reporter can say that an agenda item of council business was my (personal) "final attempt to gain some progress" before retirement.

Because I value the press as probably the most effective method of bringing public business to the attention of citizens, I think it is essential that it get the facts straight.

My concern here is not to debate any particular issue . . . Furthermore, the attribution by your reporter of personal motives to myself should not obscure the fact that council split 3-3 on this issue, requiring a tie-breaking vote by the mayor.

Finally, it might be of interest to the public that the actual motion under debate made no mention of "Neighborhood Watch".

D. S. McLELLAND, Alderman, Oak Bay.

School budget increases

May I ask a little space in your pages once again to correct your article of Oct. 8 regarding the district's school board budget . . . I am reported as having proposed a 7.6 per cent increase and of having had that proposal defeated. My proposal was never accepted for debate or put to the vote, so that it cannot be said to have been defeated. My actual proposal was for only two per cent with certain qualifications . . . (and I voted) against the arbitrary figure of 42 millions for the operating budget. I would be grateful if you would allow me the opportunity to correct erroneous impressions left by your article.

LAVINIA GREENWOOD,
687 Mount Joy Ave.,
Victoria.

come inside our world!

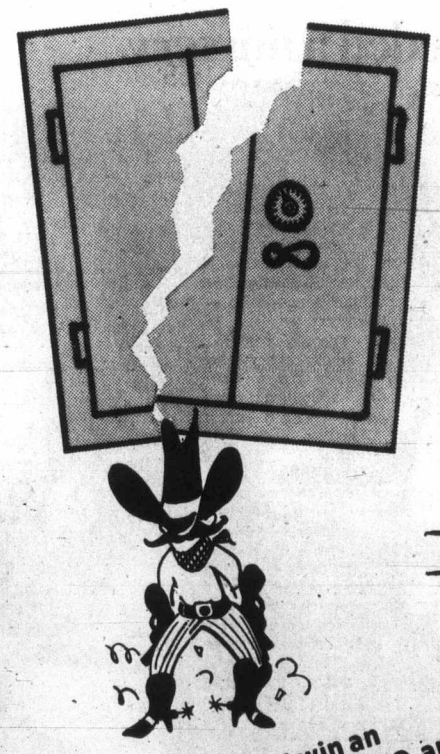

MAYFAIR shopping centre MERCHANTS invite you to CRACK THE MAYFAIR SAFE!

THURSDAY, OCT. 21-SAT. 23rd

First correct entry will win an ALL-FUN 7-day trip to RENO and LAKE TAHOE via Pacific Western Airlines 737

PICK UP YOUR ENTRY FORM AT ANY STORE AT MAYFAIR SHOPPING CENTRE, ANSWER THE QUESTION AND DEPOSIT YOUR COMPLETED ENTRY IN THE DRUM LOCATED IN THE CENTRE OF THE MALL. DRAW TAKES PLACE AT 'MAYFAIR' AT 4:30 p.m. SAT., OCT. 23

Your travel Arrangements by

TOTEM TRAVEL and ALL FUN HOLIDAYS!

* WINNER WILL BE REQUIRED TO ANSWER A SKILL TESTING QUESTION

10-21

North Koreans in Denmark 'raising cash for politics'

COPENHAGEN (AP) — North Korean diplomats involved in a Scandinavia-wide black-market liquor, tobacco and narcotics scandal may have been trying to raise money for Communist diplomatic activities, say Danish government officials.

They ruled out the idea that North Koreans under investigation in four capitals of northern Europe had sold duty-free goods to local citizens for personal profit or to finance high living in the West.

Danish Foreign Minister Knud Andersen told reporters that the North Korean ambassador and three aides ordered expelled from Denmark last week for large-scale illegal sales of duty-free cigarettes, liquor and hashish "hardly acted for personal gain."

Other Scandinavian officials speculated that the North Koreans, because of domestic financial problems, used black market profits to help finance their assigned diplomatic and propaganda activities

Politiken, Denmark's Social-Liberal newspaper, said North Korean Communist Leader Kim Il Sung "either sent us the students who flunked the exams of his spy school or he considers Denmark a kind of Disneyland where anybody can do as he pleases as long as he is protected by diplomatic immunity."

The scandal spread to Norway and Sweden on Monday.

In Helsinki, the foreign ministry said Tuesday that Finnish police were investigating matters "similar to those which have come out in connection with North Korean diplomatic representatives in other Nordic countries."

A co-ordinated investigation was launched in the Scandinavian countries after disclosures last spring that the North Korean mission in Cairo, Egypt, was "a smuggling centre," Ture Holmblad, a Swedish security police inspector, said in Stockholm.

He said simultaneous raids had been planned but the Danes acted ahead of schedule, enabling the traffickers in Sweden to "do away with evidence."

On Monday, Norway accused the North Korean ambassador and his three-member staff of black-marketeering more than 4,000 bottles of liquor and 140,000 cigarettes and ordered them out of the country. One diplomat was also accused of offering hashish for sale.

Eight Norwegians were arrested and five still were in jail.

In Sweden, Stockholm police reported the arrest of five Swedish businessmen accused of selling liquor and cigarettes for North Korean diplomatic personnel. One was later released.

The same ambassador, Kil Jae-gyong, represents North Korea in Norway, Sweden and Iceland. He is based in Stockholm and will no longer be allowed into Norway, Oslo police said.

Swedish authorities put a news blackout on the scandal after Kil, at a meeting Tuesday with the head of the litical division, denied accusa- Swedish foreign ministry's potions against his mission of black-marketeering.

Ontario grants probed

TORONTO (CP) — The Globe and Mail says an Ontario government investigation of suspected fraud in its first-time homebuyer grant program shows that 9,000 persons — about 10 per cent of the recipients — may be ineligible.

The newspaper says revenue ministry investigators find most of the ineligible recipients are recent immigrants who owned homes before emigrating.

It says ministry auditors, who began checking in June, will continue their investigation until the end of the year when they hope to recover some of the $9 million which was granted mistakenly.

Under the program, which ran from April 7, 1975, to Dec. 31, 1975, persons who qualified received $1,000 and were entitled to an additional $250 on each of two anniversary dates.

The ministry is prosecuting some violaters and others will be required only to return the grant, the Globe and Mail says.

Violators are liable to repayment of the grant and a fine of not more than $2,000.

AIB orders cut for pilots

OTTAWA (CP) — The anti-inflation board recommended Tuesday that pay increases negotiated by pilots working for three regional Canadian airlines should be reduced by up to 5.5 per cent.

Leigh Neille needed a nursery.

Niagara said: Pink or blue?

Last month, Leigh Neille received an eight pound, three ounce baby boy, dozens of best wishes and a husband with a non-stop smile. What she needed was a nursery. Niagara thought so too. That's because Niagara knows a lot about people's needs. We also know a lot about money. That's our business at Niagara. Mortgage money, money for a new car, money for home improvements, for your child's education, or, if you're like Leigh Neille, money to welcome the newest member of your family. If what stands between you and what you really need is a thing called money, come in and sit down with the people you've come to know at Niagara. We know that one way to fulfill a need is to put money into action.

NIAGARA
Loans, Mortgages, Sales financing.
IAC Money in action.

CAPITAL SUPER FOODS
50 WEST BURNSIDE
9 to 9 EVERY DAY
WE BATTLE FOOD INFLATION
PRICES EFFECTIVE: OCT. 21, 22, 23
WE RESERVE THE RIGHT TO LIMIT QUANTITIES

MORE for your food dollars

SCHNEIDER ONTARIO MEDIUM CHEDDAR CHEESE LB. 1.49
FLETCHER'S LAYER BACON 5-LB. BOX LB. 89¢
FRESH, UTILITY GRADE ROASTING CHICKEN LB. 79¢
FLETCHER'S NO. 1 BY THE PIECE BOLOGNA LB. 59¢

NESCAFE INSTANT COFFEE 10-OZ. 3.09

CANADA GRADE A BEEF
TOP ROUND STEAK ROAST LB. 1.69
BOTTOM ROUND STEAK ROAST LB. 1.59
BARON OF BEEF LB. 1.69
BREAKFAST STEAK LB. 1.69

ROBIN HOOD
ANGEL FOOD CAKE MIX 16 oz. 5 Flavors ..... 79¢
STREUSEL 4 FLAVORS, 21 OZ. 1.29
GINGERBREAD + TOPPING 14 oz. ..... 79¢
BROWNIE + ICING 20 oz. ..... 79¢

RHODES BREAD DOUGH White and Brown 5 LOAVES 1.09

FAB DETERGENT 5-LB. KINGSIZE 1.89

McCALL PEANUT BUTTER 48-oz. Smooth and Crunch 1.99
NESTLES' HOT CHOCOLATE 2 LB. 1.69
ROSES, 15-OZ. JAR PICKLES Sweet Mixed, Baby Dill, Bread and Butter, Sweet Mustard, Your Choice ..... 59¢
PARAMOUNT FLAKED LIGHT TUNA 6½ OZ. ..... 59¢
CADBURY CHOCOLATE CHIPS 12 OZ. ..... 89¢
SWEETHEART LIQUID DETERGENT 32 OZ. ..... 75¢
DADS COOKIES FAMILY PACK. 44 OZ. 2.09
DESSERT TOPPING MIX LUCKY WHIP 4 OZ. ..... 49¢
MAPLE LEAF CHEESE SLICES 1 LB. 1.39
AYLMER TOMATOES 28 OZ. ..... 53¢
MOM'S MARGARINE 3-LB. PACK 1.29
BEEFSTEAK TOMATOES LB. ..... 39¢
DAILY SKIM MILK POWDER 3 LBS. 1.99
LOCAL CORN ON THE COB 12 for 79¢
LOCAL LARGE CAULIFLOWER EACH ..... 39¢

—AP

Royal roses These are the young women named to the royal court in 1977 Tournament of Roses in Pasadena, Calif. From left: Lori Japenga, Diane Ramaker, Carol Jean Newell, Pamela Pastis, Cheryl Peoples, Margaret Price and Debbie Van den Broek.

One more try soon for better prisons

The B.C. provincial corrections department will make another attempt in November to persuade the provincial government to bring Wilkinson Road and Oakalla jails up to date.

The first plea for major of the old jails was made renovations or replacement three years ago.

John Ekstedt, deputy minister in charge of corrections, said the latest price tag to replace the two prisons is around $45 million.

During the NDP's term in office then attorney-general Alex Macdonald promised that both Wilkinson Road and Oakalla would be phased out and replaced with modern prison facilities.

Since the Socreds took office studies initiated by the NDP have continued and are now in the form of a report scheduled to go to the November meeting of the provincial cabinet's planning and priority committee.

In the initial studies, both Wilkinson Road and Oakalla were condemned as antiquated and no longer suitable for holding prisoners for long terms.

In the final proposal, which is ready for cabinet study, it will be proposed that Wilkinson Road be replaced with a maximum security unit housing 120 prisoners.

Prison construction is estimated to cost approximately $70,000 a cell.

GILSON'S MEATS LTD.
Mayfair Centre 385-4742
Prices Effective Oct. 21, 22, 23

SHOP GILSON'S . . . if you're economy minded!

BEEF SAUSAGE	10 lbs. $4.50	49¢ lb.
GROUND BEEF GRASS FED	10 lbs. $5.70	64¢ lb.
CHUCK STEAKS GRASS FED		71¢ lb.
CROSS RIB ROASTS GRASS FED		99¢ lb.
POT ROAST GRASS FED	Boneless	99¢ lb.
ROYAL PRIME RIBS GRASS FED		1.29 lb.

FREEZER BEEF

	A-1	Grass Fed
SIDES, lb.	99¢	79¢
HINDS, lb.	1.25	99¢

FREEZER PACKS

10 Lbs. Ground Beef	5.70
10 Lbs. Beef Sausage	4.50

PORK CHOPS 10 lbs. 16.90
CHICKEN LEGS 10 lbs. 10.90

Dual flu vaccine expected next month

Supplies of flu vaccine for distribution in the Capital Region should be arriving early next month.

That is the word from regional health officer Dr. Allan Arneil, who said Wednesday there could be a further delay due to unforeseen circumstances. The vaccine was first expected to arrive in mid-Octover but the arrival date was put back to Oct. 29.

The vaccine is for protection against both the swine flu and the A-Victoria strain, which as prevalent last winter.

Arneil said there was no vaccine of either type available in the area but once the dual type arrives, it will be distrbuted through the community health services

Victoria will be receiving 30,000 doses of the vaccine but Arneil is not sure how large the first batch will be.

Special clinics will be set up and the vaccine distributed on a priority basis.

First to receive the vaccine will be those 19 and over who suffer from some chronic disease that would be aggravated by a bout of flu.

Arneil had originally planned to limit this group to those who had a note from their physician, but decided against this because it is contrary to policy elsewhere in the province and could have legal implications.

Those with a note from their doctor will help those administering the vaccine to decide on the need for the vaccination, but those without a doctor's note will also get the vaccine.

Second priority for the vaccine will go to those 65 and over who do not have a chronic disease but who are living in an institution.

The next group receiving the vaccine will be everyone over 65.

The vaccine, Arneil stressed, is not suitable for children because the percentage of reactions would be higher than in adults and the protection level isn't as great.

A special vaccine for children might be available later, he said.

Arneil said there are bound to be reactions to the vaccine in people.

But, he added, it would likely only be in three to five per cent of the cases and would amount to nothing more than showing slight signs of the flu for 24 or 48 hours.

Canada is receiving its vaccine from Australia, Holland, Germany and England.

Rescue boats decision soon

OTTAWA (CP) — Transport Minister Otto Lang said Wednesday a report that calls for more coast guard rescue vessels will be released by the government in two weeks.

The minister was speaking to reporters after two MPs called in the Commons for increased air-sea rescue facilities and Barney Danson, acting defence minister, praised the armed forces for their part in a rescue Tuesday off Newfoundland in which one man was saved.

CRTC gives deadline note

Anyone with anything to say, good or bad, about the issues on the agenda of the next Canadian Radio-Television and Telecommunications Commission hearing concerning Victoria must have their comments into the C TC office at 201-818 Douglas by 4:30 p.m. Monday.

In addition, copies of the comments must be delivered to the concerned applicants and in some cases, there must be registered proof that the copies were delivered.

The CRTC issued the warning Wednesday when it came to light that firm deadlines for personal or mail delivery to the Victoria office had not been included in advertisements about the next CRTC hearing, scheduled to start Nov. 8 in Victoria.

Main Victoria items on the agenda are the application of Victoria Cablevision Ltd. for a licence renewal and a bid by the Rogers Telecommunications group of Toronto to take over effective control of Premier Cablevision of Vancouver, which includes the Victoria firm.

Other Vancouver Island matters are applications by Urban Cablevision of Langford-Sooke and a Cowichan area cable firm for licence renewals and rate increases and a request by a Parksville cable company for changes in its station lineup.

The CRTC said the Greater Victoria citizens' group Capital Cable Co-op, which plans to oppose the Victoria Cablevision renewal bid with a licence application of its own, had already indicated it expected to meet the protest deadline.

Other sources said the first CRTC regional office, opened in Victoria in 1975 as a test, will be kept in B.C. but may be moved to Vancouver shortly.

U.S. midnight jets using Thai airfield

BANGKOK, Thailand (UPI) — The United States has been using an airbase supposedly abandoned since the Indochina war for U.S. military and spy flights "for some time," an American spokesman said Wednesday.

The Royal Thai Air Force base at Takhli, 90 miles north of Bangkok, is partly manned by Americans on contract to the U.S. government who refuel and maintain American planes based in the Philippines and the Indian ocean, the spokesman said.

The admission Wednesday was the first confirmation of reports that the United States, which officially ended its war commitment in Thailand on July 20, has been using a military base in Thailand.

Asked about the reports, the spokesman first said he could "Neither confirm nor deny" them. But later he said, "They have been (going on) for some time."

He said the activities had been published, but newsmen were unable to find the published accounts. The spokesman referred to a "joint statement" by the United States and Thailand issued on July 16.

The statement said, "Completion of the arrangements (for military use) is expected within the near future." The "completion" was never announced, but Thai air force and civilian sources at Takhli have frequently leaked reports of midnight landings and of teams of Americans in civilian clothing rotating at Takhli.

The "arrangements" mentioned in the statement were for "permission to be granted to United States planes in transit to use . . . Takhli for refuelling and emergency repairs . . ."

Residents at the town of Takhli have reported seeing 20 to 30 Americans in civilian clothing at the base on several occasions. The residents reported the "coming and going at midnight (of) very, very big planes."

The military flights now stopping over at Takhli include transport aircraft and observation planes keeping a watch on the Soviet fleet in the Indian Ocean, military sources said.

Technically the comings and goings at Takhli are not secret, but as one of the Thai air force sources put it, "they have never been made public."

When officers were questioned about details, however, they answered, "we are not permitted to talk about it."

Takhli was used during the Indochina war as a base for F'111 fighter flights to protect bombers on air raids over Vietnam.

U.S. retaliates against Aeroflot

WASHINGTON (UPI) — Responding to restrictions impoased on Pan American Airways in Moscow, the Civil Aeronautics Board said Wednesday it plans to limit ticket sales for the Soviet airline Aeroflot to one Pan Am office in New York and another in Washington.

CHAR-BROILED TOP SIRLOIN STEAK
$2.55
Hotel Douglas
"A Full Facility Hotel"
383-4157
1450 DOUGLAS STREET
ADJACENT TO CENTENNIAL SQUARE
10-8

Drink-to-drink rescue staggers

The story of a 42-year-old Victoria man who almost drowned Tuesday evening in the Inner Harbor was simply staggering, according to a Victoria police report released Wednesday.

The report said Keith Stradder, 2311 Dowler, was with another man and two women who were drinking wine under the Johnson Street Bridge when Stradder decided at about 6:45 p.m. Tuesday to go for a swim in the cold water.

He took off everything but his shorts and socks and went in, swimming about 50 yards. For some reason, possibly the cold, Stradder decided to climb aboard a boat moored at a wharf where fishboats tie up.

His legs became tangled in the tie ropes and he fell backwards into the water from the boat. Two persons on the nearby vessel Tammey Marie saw Stradder's legs sticking out of the water and initiated rescue efforts.

Stradder, whose head and upper body were under water for some minutes, was reported in satisfactory condition in Victoria General Hospital. The name of the boat from which he fell was Staggering By.

'Stun-gun' shooting

PORT COQUITLAM, (CP) — Howard Victor Ross, 58, a West Vancouver lawyer, was charged Tuesday with attempted murder following an incident Saturday in which Horst Theilmann, 40, was shot twice by darts from what police believe may have been an electrical "stun gun."

Police said Thielmann was working alone in his office at Unique Industries when a man pointed a device at him and fired two darts which delivered electrical shocks. The weapon that fired the darts has not been found.

Rabies strikes Washington

OLYMPIA (AP) — Discovery here of a cat that had contracted rabies has prompted a statewide warning to have all household pets innoculated against the deadly disease. State veterinarian Dr. O. L. Montgomery said the Olympia rabies case is the first in a domestic Washington animal in 25 years.

Advertising helps you to know
CANADIAN ADVERTISING ADVISORY BOARD

Exhibition and Sale of Original Oils by Vicki Fisher

Canadian artist, Vicki specializes in portraits, and group portraitures, from life sittings in oil and soft pastels, but also works from photos. She has done many copies of the "old masters" which she enjoys painting.
Portrait Sittings or Photos in pastels, 18x24" 40.00; Oil Paintings, 18x24" 150.00; 24x36" from 200.00

Come and meet Vicki Fisher and have your portrait done, a great idea for Christmas Gift-giving.

Eaton's Gallery of Fine Arts, Second Floor, Home Furnishings Building
EATON'S

EARN BIG MONEY AS AN ACCOUNTANT

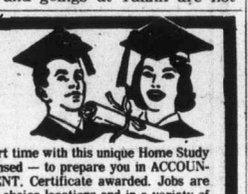

Many are becoming successful in a short time with this unique Home Study course — up-dated in 1976 — B.C. licensed — to prepare you in ACCOUNTANCY and BUSINESS MANAGEMENT. Certificate awarded. Jobs are waiting — with high wages — in many choice locations and in a variety of fields.
Low tuition and payments — with all texts and materials furnished.
For a FREE brochure, immediately, write:
National College (B.C.)
444 Robson St., Vancouver, 688-4913
Name ..... Age ...
Address ..... Phone .....
—A Canadian College — Coast to Coast—

How do you like your Canadian?

Very Mild thankyou.

MacEachen in middle of CIDA row

OTTAWA (CP) — A debate on who should speak for the $1 billion-a-year Canadian aid agency in public, Parliament and cabinet has spread to include top civil servants who are pitted against the wish of at least one minister.

Sources close to the debate said this week that it revolved around a promise made to Allan MacEachen by Prime Minister Trudeau when he pursuaded him to switch cabinet posts in the recent shuffle.

The sources said it would be another couple of weeks before it is decided who will speak for the agency — the Canadian International Development Agency.

In line are External Affairs Minister Don Jamieson, MacEachen, Privy Council president and former external affairs minister, or some other minister.

External affairs ministers have spoken on behalf of aid agencies of the government since 1961 and had part of the responsibility for aid before that.

In that time disbursements by CIDA have jumped to $1 billion this fiscal year from a few millions.

Now that could change because the prime minister asked MacEachen to give up the exteranl affairs portfolio that he liked and return to his old job as Privy Council president-government leader in the Commons.

Sources said the prime minister and Jamieson agreed to MacEachen's request that he continue as co-chairman of the North-South economic development meeting in Paris and that he continue as government spokesman for CIDA as well as hold the House leader's job.

But, some sources say, after the shuffle the prime minister said that in his role as CIDA spokesman MacEachen would be a junior minister, responsible to Jamieson. MacEachen rejected this.

At any rate, sources say that the whole idea of moving CIDA away from external is being opposed by Basil Robinson, under-secretary of state for external affairs, with support from Michael Pitfield, clerk of the Privy Council and the most influential public servant of them all.

Both these men foresee possible problems for Canadian external relations if CIDA is taken from the umbrella of external affairs, especially as outspoken and controversial Paul Gerin-Lejoie has been asked by Prime Minister Trudeau to remain as CIDA president for an indefinite period.

In the past CIDA and external have been at loggerheads because Gerin-Lajoie seemed to follow policies that did not completely coincide with Canadian foreign policy. An example is an occasional CIDA desire to establish offices in countries which Canada does not recognize.

Gerin-Lajoie travels widely and in some smaller developing countries he is referred to simply as Mr. President. Some external affairs officials have complained in the past that his large budget allows him to be better known in some countries than the official representative of Canada.

Robinson and others are reported to fear the consequences of CIDA moving away from external affairs control and question whether adequate liaison can be achieved.

On the other hand there long has been a demand from some opposition members that CIDA be given a separate minister to report to Parliament, as is the case in the United Kingdom.

Some critics have said the external affairs minister has enough to do without having to worry about an agency that is larger than some departments and has a president who is comparable to a deputy minister. One source said that CIDA was like a Crown corporation — say Air Canada — whose responsibility to government is limited.

Backers of the idea of giving CIDA to MacEachen note that there is a close link between foreign aid and the search for a better deal for the developing countries at Paris.

They add that MacEachen showed himself to be sympathetic to the whole question of development in his terms as external affairs minister from November, 1973.

Meanwhile, CIDA has been denying reports that Gerin-Lajoie is to be moved elsewhere. They said there is no fixed term for his tenure.

At any rate, reports of the last two weeks says that Trudeau has asked Gerin-Lajoie to remain.

Thieves put victim in chimney

MUNICH (Reuter) — A young Danish student trapped for 36 hours in a chimney was rescued by firefighters after a woman heard his faint cries for help as she was eating breakfast.

Police said they are looking into the story told them by Bruno Kirkenbaek, 23, of Viborg, who said he had been beaten up by two men.

He said they carried him to the top of the four-storey building and dropped him down the chimney, which is just wider than his shoulders.

Walburga Lindmaier, 58, who has an apartment in the building, heard the man's shouts for help as she drank her morning coffee.

EATON'S

For the Hard of Hearing

Unitron hearing aids can help nerve deafness and understanding. We supply batteries at no charge for the life of the Unitron rechargeable Hearing Aid at Eaton's.

Fourth Floor 382-7141

WILLIAMS QUALITY MEATS
795 FORT ST.
384-0525
384-0526

SPECIALS

GR. A WHOLE FRYERS	99¢ lb.		
FRESH CHICKEN BREASTS	1.19 lb.		
FRESH CHICKEN LEGS	1.09 lb.		
LIVERS	59¢ lb.	WINGS	79¢ lb.
NECKS	29¢ lb.	GIBLETS	49¢ lb.

GRADE 'A' No. 1 **FREEZER BEEF** 100% GUARANTEED

HINDS	SIDES	BARONS
1.29 LB.	99¢ LB.	1.09 LB.

PRICES INCLUDE CUTTING, WRAPPING AND FREEZING

10-20

Eaton's Thursday Evening Buffet Special

Served Between 5:00 p.m. and 7:00 p.m.

Chicken and Vegetable Pie
Choice of Potato
Roll and Butter
Tea or Coffee
2.29

or choose from our Regular Menu
Victoria Room Buffet, Fourth Floor

EATON'S

Original Oils by Victor Santos

Come and Meet Artist Victor Santos
Thursday and Friday, Oct. 21st, 22nd

Eaton's cordially invites you to a sale of Victor Santos oil paintings. Originally from the Philippines, now making his home in Vancouver, Mr. Santos brings realism and beauty to still life and florals. One must view these fine works of art to appreciate the beauty and depth of his perception. Mr. Santos will look forward to meeting you October 21st and 22nd.

Paintings on Display Oct. 21 to Nov. 4

Gallery of Fine Arts, Second Floor, Home Furnishings Building

EATON'S

pet shop special

Personal Shopping Only

With the purchase of any small animal cage or Hartz Mountain "Pet Project" Kit you can receive a hamster at no charge.

Cages range in price from
4.99 to 26.99

Pet Shop, Dept. 354, Lower Main Floor

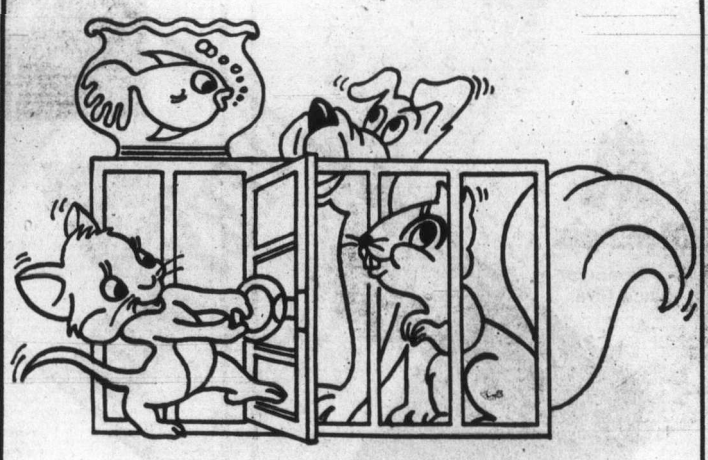

EATON'S

English shoes have a tradition of fine quality. Now Eaton's gives them a tradition of good value. For less than 20.00, you can have John White imports from Britain. Each with fine leather uppers and comfort composition soles and heels. Your choice of 5 styles in sizes 7-11, only

19.99

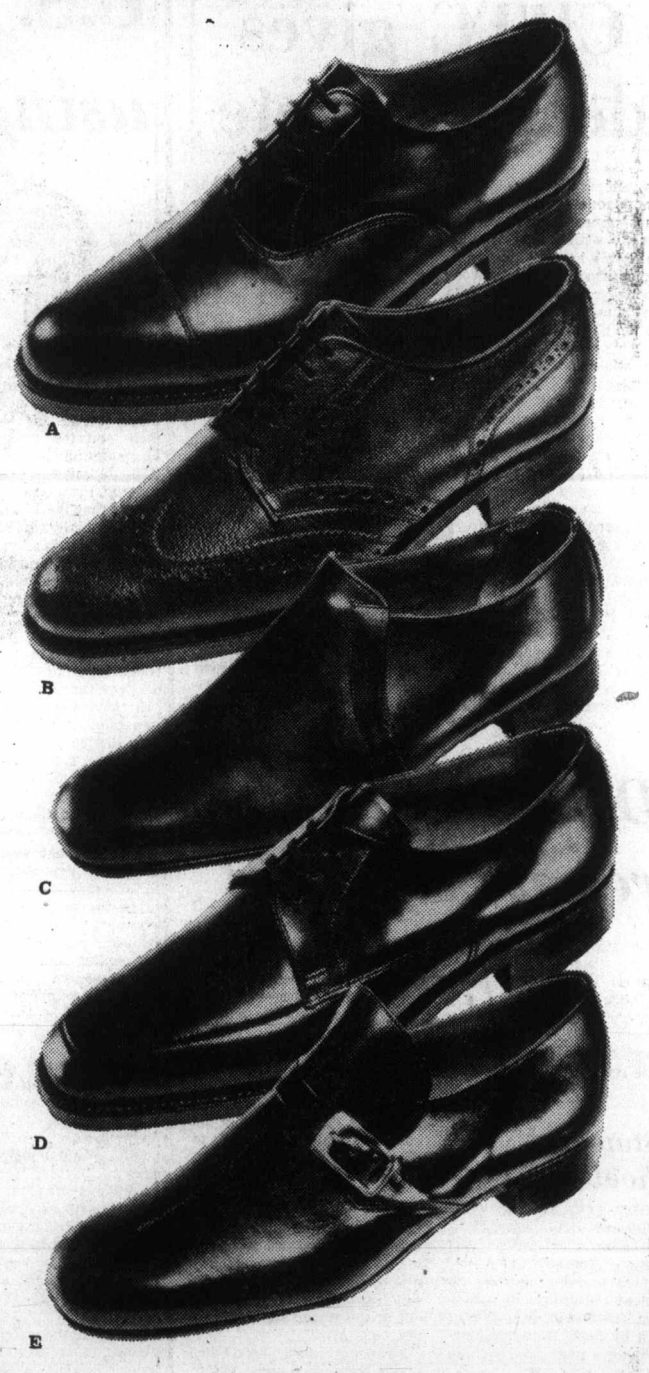

A. Six-eyelet straight tip Balmoral toe cap, welted construction soles. Black.
B. Five-eyelet wing tip Brogue with welted construction soles. Brown.
C. Plain toe slip on casual with side gussets. Black or brown.
D. Three-eylet close seam moccasin toe Blutcher with welted construction. Black or brown.
E. Centre seam slip-on with strap and buckle closing. Brown only.

Men's Shoes, Dept. 237, Main Floor

EATON'S

—CP

Cuppa for Sophia

Italian film star Sophia Loren sips tea during news conference in Montreal to publicize movie under production there. Titled Jocasta and written by Montrealer Charles Israelis, film concerns woman who falls in love with her son.

Ireland blocks fishing treaty

LUXEMBOURG (Reuter) — Ireland has prevented the nine member countries of the European Economic Community (EEC) from agreeing to extend their fisheries zones to 200 miles on Jan. 1.

At a meeting of the EEC foreign ministers in Luxembourg Ireland's Garret Fitzgerald rejected a draft text on updating EEC fisheries policy generally acceptable to his eight colleagues.

He refused to agree to the 200-mile zone and give the go-ahead for negotiations on fishing pacts with non-EEC countries unless he got guarantees safeguarding the interests of Irish inshore fishermen, EEC officials said.

Britain had urged the community to give priority to a 200-mile zone and negotiations with non-member countries, although its interests coincide with Ireland's on near-water fishing. Both want an exclusive 50-mile band around their coasts reserved for their own fishermen.

EEC officials said they would try to solve the deadlock so that the community could negotiate a new fishing agreement with Iceland to replace the bilaterial Anglo-Icelandic accord which expires Dec. 1. The ministers will make another effort to reach a settlement at an informal session in The Hague on Oct. 30.

At a news conference, Anthony Crosland, Britain's foreign secretary, said Britain would negotiate alone with Iceland if an agreement cannot be reached at the Oct. 30 meeting.

Customs search angers colonel

WINNIPEG (CP) — Lt.-Col. J. E. L. Gollner, commander of the 2nd battalion, Princess Patricia's Canadian Light Infantry, said the Canadian Forces is billing the Canadian customs department for locks smashed during a customs inspection at Winnipeg International Airport last week.

Gollner estimated about 300 locks were broken during the two-hour surprise inspection, causing about $400 damage.

The 155 men, returning from duty in Cyprus, had been precleared by customs officers overseas.

National Revenue Minister Monique Begin told the Commons the search ultimately yielded two switch-blades, "sufficient to justify the search."

Tom Schoen, customs regional chief of operations, said Tuesday customs officials had decided to cut the locks off luggage if the owners were unavailable and pay for their replacement because this would be the easiest way to expedite the customs examination.

Salmon case lost by Indian

OTTAWA (CP) — The appeal of Noll Derriksan, a British Columbia Indian arguing for aboriginal fishing rights, has been dismissed by the Supreme Court of Canada.

Derriksan, an Okanagan treaty Indian from the Westbank Band, was charged six years ago with illegally spearing kokanee salmon in Peachland Creek, a salmon-spawning stream.

He had argued that Peachland Creek is part of the traditional fishing grounds of the Okanagan Indians and that he had caught the salmon for food. He lost and the British Columbia Appeal Court later ruled that aboriginal fishing rights can be expropriated without compensation and explicit federal legislation.

Douglas Sanders of Victoria, Derriksan's lawyer, argued that there is an aboriginal right to fish in a particular area. This right arose from Indian occupation of the land and had been reinforced over the years.

However, the Supreme Court, in an oral judgment from the bench, said the federal Fisheries Act applies in the Derriksan case and it does not permit exclusion of Indians.

Advertising helps make jobs.

CANADIAN ADVERTISING ADVISORY BOARD

EATON'S

sale waterford "colleen"

double old fashioned
ea. **16.10**

12-oz. high ball
ea. **15.75**

Handcrafted by skilled artisans. Waterford — the name tells you its quality crystal. "Colleen" is available in these accessory pieces, spirit decanter and brandy balloon.
China, Dept. 252, Main Floor, Home Furnishings Bld.

EATON'S

sale waterford "lismore"

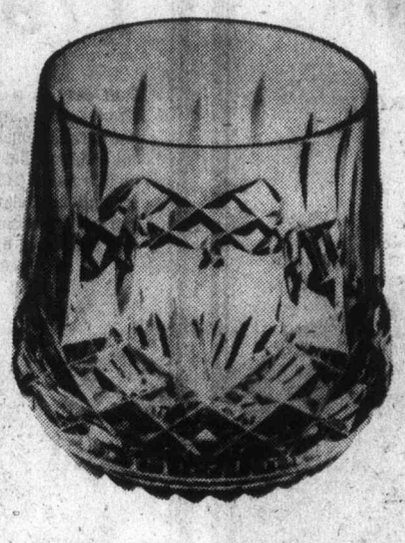

9-oz. old fashioned
ea. **11.60**

12-oz. high ball
ea. **12.75**

Ireland's finest crystal now sale priced to give you special savings. Lismore pattern also available in double old fashioned glasses, spirit decanters, brandy balloon, ship's decanter, and ice jug. Order your Waterford crystal now.

Dept. 252, Main Floor, Homefurnishings Bldg.

EATON'S

sale waterford "alana"

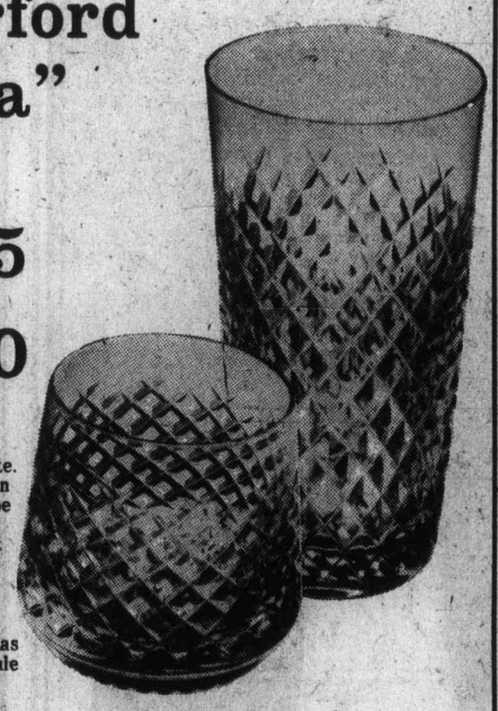

9-oz. old fashioned
ea. **12.15**

12-oz. high ball
ea. **16.10**

Elegant crystal that reflects your good taste. Delicate Alana pattern also available in doube old fashioned glasses, ship's decanter, spirit decanter, brandy balloon, and claret decanter. Order Waterford crystal for those special Christmas gifts now while it's sale priced.
China, Dept. 252, Main Floor, Home Furnishings Bldg.

EATON'S

Now at Eaton's Ultra Chic Old Ivory A Collector's Dream A Romantic's Delight

Start your collection from our distinctive selection. Lovely ivory pieces. Handcarved. Choose thin bangles. Fat Bangles. Bracelets, necklaces and amulets. Pendants in intriguing shapes. No two are alike. Marvellous colorations show the passage of time. Shown, a sample from this outstanding group.

Priced from 5.00 to 150.00

Jewellery, Dept. 215, Main Floor

BUYLINE 388-4373
Store Hours Daily: 9:30 a.m. to 5:30 p.m.
Thurs. and Fri. Shop 9:30 a.m. to 9:00 p.m.

Manley
. . . 'not a swing'

Seaga
. . . 'fanatical'

Cuban help in Jamaica causes upset

Jamaica is one of the countries courted by Cuba, and while Prime Minister Michael Manley insists he is not paying any price for Cuban gifts, the political opposition maintains Manley is leading Jamaica on the road to communism.

By HAROLD MORRISON

KINGSTON, Jamaica (CP) — One day Prime Minister Michael Manley was flying over Cuba and asked Premier Fidel Castro about a series of little lakes below.

Those were micro-dams to help Cuban farmers, Manley was told. There and then Manley and Castro struck a bargain whereby Cuban technicians would build micro-dams in Jamaica.

What resulted, said Manley, is that rumors spread inside and outside this country that Jamaica was about to embrace communism.

The reaction was nasty, disgusting and unbelievable, Manley said. The Cuban dam-builders are gone after completing a series of the structures, training Jamaicans to build more and leaving $1.5 million worth of equipment behind.

Now about 250 Cubans are building a special type of high school in Jamaica, a project where some 500 students will spend half their time in classrooms and the other half out in the fields and plantations.

Again the question has sharpened: Is Jamaica about to go Communist?

Manley denies it. He maintains that the school and the dams were just examples of Third World brotherhood.

One member of Manley's own cabinet suggests, however, the matter is not that simple. Manley was paying a price, though a small one — merely giving verbal backing to Castro's policies in the Third World, particularly in Africa.

But the political opposition is convinced there is more to it than that. Edward Seaga, leader of the free-enterprise Jamaica Labor Party, maintains there is a "fanatical" relationship between the Cuban Communist party and the left-wing of the governing People's National Party in Jamaica.

"They have an interchange of visits involving the politification of the People's National Party along Marxist-Leninist principles," he said during an interview.

Building experts who studied the high school project, Seaga said, concluded that the school could have been built by 50 Cubans, not 250. If so, what were the other 200 doing in Jamaica?

"But we have many more than 250 Cubans in Jamaica," he continued. They come into the country late at night and they go through customs and immigration without being checked.

"In one case, we have 13 Cuban doctors in one Jamaican hospital. There is a shortage of doctors but these Cuban doctors do not speak English.

"When the 13 moved into this hospital, 13 Jamaican doctors moved out. I have been told that these Cuban doctors were not required to pass Jamaican medical examination which other foreign doctors must pass before they can practise here."

Seaga, who was finance minister in the previous government, said that one of the great Jamaican fears "is the radicalization of the People's National Party based on the principles of the Cuban Communist party."

Seaga said that if Manley's party won the next election, Jamaica would go the way of Cuba within six months. All the apparatus of government control was already there, in the emergency orders, Seaga said.

The government would impose powerful sanctions against individuals by rationing food and other essentials.

Both National Security Minister Keble Munn, a Canadian Army veteran of the Second World War, and Brig. R. G. Green, Jamaica's chief of staff, deny that there is any military or police link between Jamaica and Cuba.

Green said he didn't send men to train in Cuba and the Cubans did not go to Jamaica for military or police purposes.

Munn said the distortions in the West about Jamaica are unbelievable. He has a father living in Pennsylvania. When the father read that 250 Cuban technicians were building a school in Jamaica, he immediately wrote Munn demanding to know what those 250 Cuban "soldiers" were doing in Jamaica?

Munn, who went overseas with the 22nd Canadian Armored Regiment and was taken prisoner by the Germans near Dunkerque, said his own impression is that the U.S. Central Intelligence Agency is helping to spread these unfounded rumors. He had no proof.

During the height of violence in the Kingston slums earlier this year, Munn and other security officials wondered about the motivation. When Munn went abroad and read the "grossly exaggerated" stories about the violence, he began to wonder whether the whole campaign against Jamaica was not being co-ordinated from outside.

He said he noted that letters to editors in Washington and Toronto newspapers were matched almost word for word although signed by different people.

He also noted that while the weapons recovered by police from the slum area were crude — including pistols made from bicycle parts — there also were walkie-talkies, Molotov cocktails, 600 sticks of dynamite, caps and detonators and equipment to carry weapons under water.

Referring to Canada, Munn said he suspected that some Jamaican factions in Toronto had helped to increase pressures against the island.

While some press reports were spreading "erroneous stories" about Jamaica getting military help from Cuba, the Jamaican government actually had invited five members of the RCMP to find ways of strengthening Jamaica's criminal investigation methods, Munn said.

The RCMP came and went without disclosure and the Jamaican government was studying the RCMP recommendations with a view to implementation.

"We also still get exchanges from Canada on military training," he said. "If we had the same kind of military exchanges with Cuba, all hell would break loose."

EATON'S

34.99

gives you a terrific 3-piece casual outfit in your choice of styles. Pick the 2 pocket shirt suit or the 4 pocket Safari look. Both come in royal, powder, camel or brown 100% polyester doubleknit with a contrasting polyester shirt. Great fashion value when you shop Eaton's now!

Downstairs Budget Store

We back it up in writing

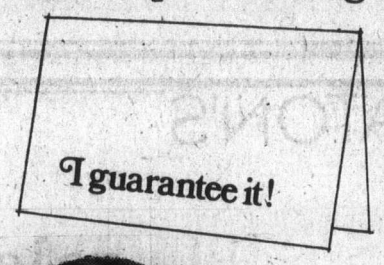

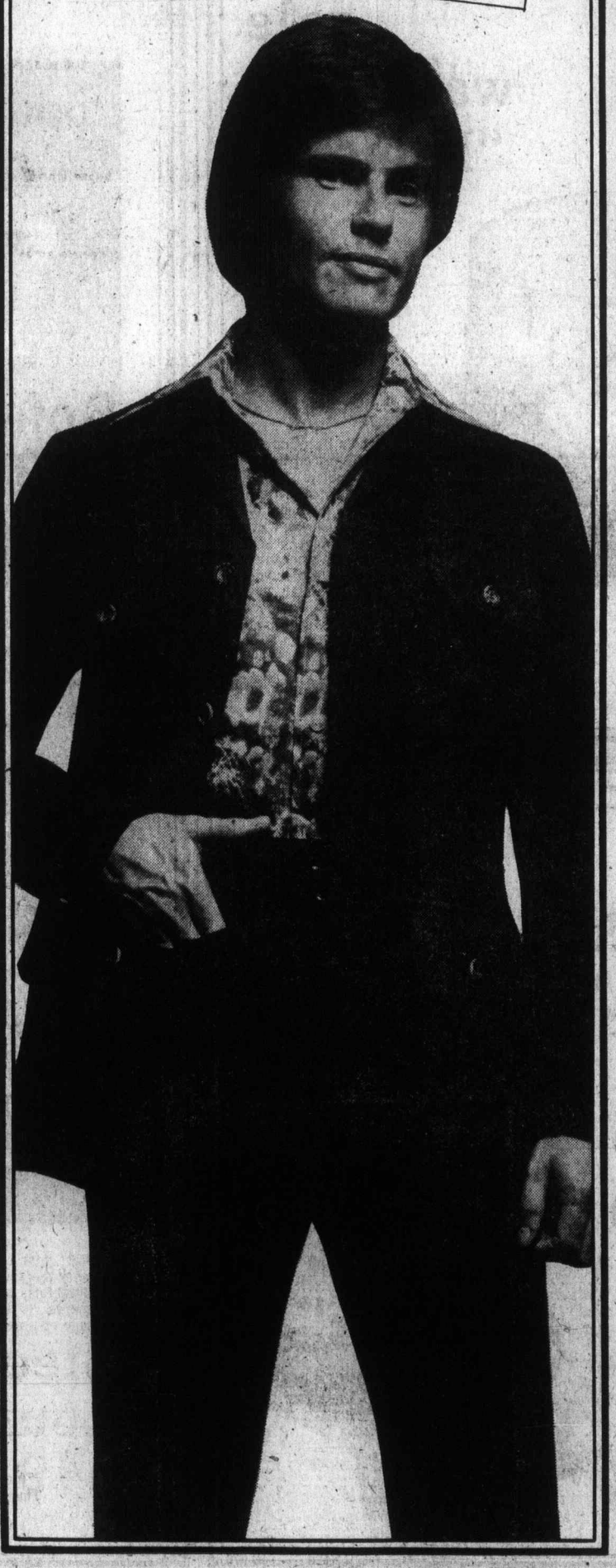

For the "rest" of your life, the Pineburst queen-sized bed by Grange. It's exclusive to Eaton's, and we're selling it at our lowest price.

179.95

Rest easy on a queen size mattress and box spring by Grange. It's a name you know you can trust for solid quality and durable construction. The queen-size mattress has a full 364 coils for that firm, even support so important to a good night's sleep. The mattress has golden sisal insulation, crownflex insulation and insulated with white cotton. You can enjoy the same high quality of construction in a twin size unit, now, only 125.95, or a double sized unit, 165.95.

Beds, Dept. 271,
Second floor,
home furnishings bldg.

EATON'S

Off to Monte Carlo

Mr. Convention meets Jet Set

British Columbia's "Mr. Convention" will duck this November's gales for a few days in Monte Carlo looking for convention business.

John Plul, appointed convention co-ordinator at $25,000 a year last July be Recreation and Travel Minister Grace McCarthy, said his trip is designed to introduce B.C. to the international convention set.

Before his appointment, Plul worked for a Vancouver radio station. He was Mrs. McCarthy's campaign manager in the last provincial election.

He said that since his appointment he has "firmed up" seven or eight 700-delegate conventions for B.C. over the next few years, and that he is confident that his few days in Monte Carlo on the French Riviera will produce more international conventions for the West Coast.

Plul will be present as an observer during the annual get-together of European tourist and convention directors.

B.C. inquiry aims at doubling fish population

The first in a series of public meetings to gather materials for a joint provincial-federal salmon enhancement program will be in Victoria Nov. 1.

Citizen groups and inividuals interested in preserving B.C. salmon and trout fisheries have been urged to attend the federal fisheries and marine service-sponsored "community inquiry."

The joint program is an attempt, through both natural and artificial enhancement techniques, to bring stocks of both salmon and sea-run trout back to their levels at the beginning of the century.

The inquiries, which are to be held throughout the province, will be chaired by an impartial consultant.

Those who have submitted briefs in advance will be heard first. Those who bring briefs to the inquiry will be second on the agenda, and those wanting to make verbal presentations will be heard last.

There are four general areas the officials are seeking to explore. First, they are looking for suggestions to find an effective way to gain better protection for salmon and steelhead resources.

Secondly, they want to know if fishery agencies can find ways to produce more fish and, if so, how and why.

Other areas being explored are: Can the public become involved in salmon enhancement? How can fishery management organizations improve their over-all performance?

"This is a chance for citizens to have an input into the proposed $300 million federal salmon enhancement program," said Howard English, a director of the B.C. Wildlife Federation, "The aim of the program is to double the fish production by the beginning of the next century."

Location of the meeting will be announced later but it will be held between 5:30 p.m. and 10 p.m. Sixteen similar hearings will be held across the province.

English said public participation in the program is important to ensure a "balanced rehabilitation program."

Hearings will be held also in Duncan, Nov. 2; Port Alberni and Nanaimo, Nov. 3; Campbell River, Nov. 4; and Port Hardy, Nov. 5.

Belongings found at witness' home

NANAIMO (CP) — Articles from the house James Rodriguez Melendez shared with the two people he is accused of murdering were found at the Mill Bay home of Louis Pena around the time of the shootings, the British Columbia Supreme Court was told Wednesday.

Pena was testifying under protection of the Canada Evidence Act after being named by witnesses as the man who helped Melendez dispose of the bodies of James Oldfield and Pamela Jones.

Melendez was charged with the Oct. 24, 1975, Fatal shooting of the man and woman with whom he lived near Duncan.

Pena said Melendez came to his house at 11 p.m. Oct. 24 with belongings for storage. He said he and his family went to Victoria the following day and on their return found more articles he recognized as coming from the house Melendez shared.

He said some of the belongings were in plain view in the house and others were in a basement crawl space where Melendez had previously stored articles.

Pena recalled cleaning out his burning barrel between Nov. 8 and Nov. 11 and said there were no pieces of rifle stock in or near the barrel at that time.

He said he didn't know where the pieces came from that RCMP found in the barrel a couple of days later.

The trial continues.

Building council president resigns

By DON COLLINS
Colonist Reporter

In a surprise move, Cy Stairs has vacated the presidency of the 60,000-member B.C. and Yukon Building Trades Council with two years of his three-year term remaining.

Stairs, one of the more friendly and philosophical figures on the provincial labor scene, submitted his resignation as council delegates met in closed session at their Duncan convention.

He told fellow officers he felt he needs a break after six months of considerable pressure in dealing with the turbulent situation that gave B.C. its fourth summer of province-wide construction disruption in as many bargaining years.

At the same time he expressed a desire to remain a part of the decision-making team and was elected vice-president.

Jim Kinnaird, a former council president, was appointed to fill the role again for the remaining two years of Stairs' term.

The executive said it was confident Kinnaird would provide the leadership necessary at a time when the council faces a number of serious problems.

A key issue that was brought into the spotlight again during this summer's two lockout - strike situations was the failure of the construction unions to agree on a joint bargaining front.

This was reportedly dealt with at this week's convention with delegates repeating their actions of previous years by approving the joint bargaining concept in principle, but leaving the details up to the individual unions.

Another major concern of the construction union now is the move in various quarters for the type of right-to-work legislation that has been blamed for "union busting" in a portion of the United States.

Such legislation would end the closed shop concept of unionism, which would have a considerable impact in the construction field.

While there has been no reference to ill feeings in connection with Stairs' decision to step down, he was known to have been unhappy with the differences that kept some unions from joining in a united bargaining pact during the summer.

Oddly enough, Kinnaird is returning to a job in a sector on which he carried out an intensive study on behalf of the former NDP government. His report and recommendations for solving problems in the construction industry have been under study by the government.

EATON'S

sale
movie
projector
ea. 299.88

By Bell and Howell. Note these features: • projects super 8 sound or silent movies • auto-thread • forward or reverse • sharp f/1.5 lens for brighter movies • built-in sound mix enables you to add your narration or special effects • full 5 watt output power • solid state amplifier. Model No. 17442.

BONUS: When you purchase the Bell and Howell camera and projector you'll receive a 40"x40" glass beaded screen, a 17.95 bonus.

Cameras, Dept. 512,
lower main floor

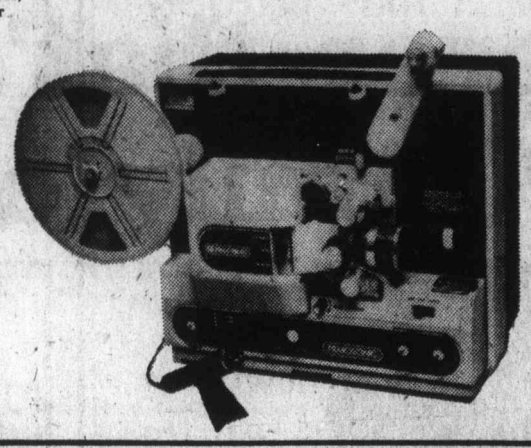

EATON'S

sale
bushnell
"sportview"
ea. 39.88

Examine the exclusive insta focus feature which lets you quickly adjust the focus for your viewing pleasure. See the deluxe carrying case. Choose from 3 popular sizes:
• 7x35 Extra Wide Angle
• 8x40 Wide Angle
• 10x40 Wide angle

One year warranty on all Bushnell Sportview Binoculars.

Cameras, Dept. 512, Lower Main Floor

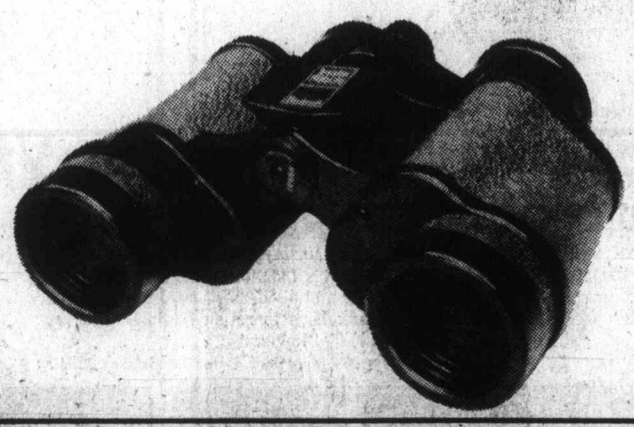

EATON'S

sale
sound
movie
camera
ea. 299.88

By Bell and Howell. Note these features: • sharp, fast f/1.3 lens, power zoom • reflex viewing, XL feature lets you take indoor or outdoor movies without movie lights • automatic fade in/fade-out. Complete with batteries, 20' microphone cord, and earphone for sound monitoring.

Cameras, Dept. 512,
lower main floor

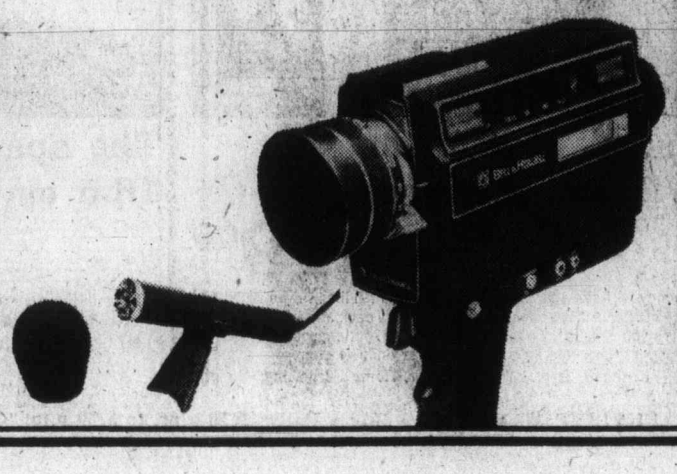

EATON'S

Eaton's
WHITE COTTON
SALE
continues until
Nov. 6.
Top quality custom
upholstery fabrics
from Kroehler
specially
purchased by
Eaton's to give
you extra
savings.
guaranteed
good value

Choose from traditional, contemporary or colonial styles to enhance the decor of your home. Choose Kroehler Elite. The name tells you it's top quality. We've sofas, loveseats, chairs, ottomans, and sleeper lounges. Select the pieces you want, then pick your upholstery fabric from our gorgeous array. Redo your rooms for Christmas. Order now.

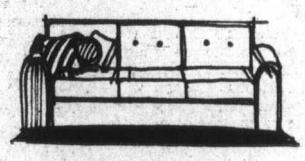

Sofas
479.99 to 899.00

Loveseats
379.95 to 549.99

Chairs
245.00 to 435.00

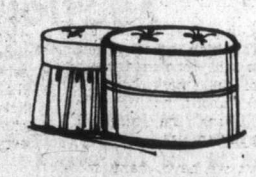

Ottomans
122.00 to 135.00

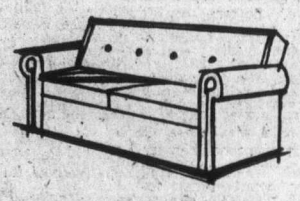

Sleeper
Lounges
549.99 to 789.99

Furniture, Dept. 270,
2nd Floor, Home Furnishings Building

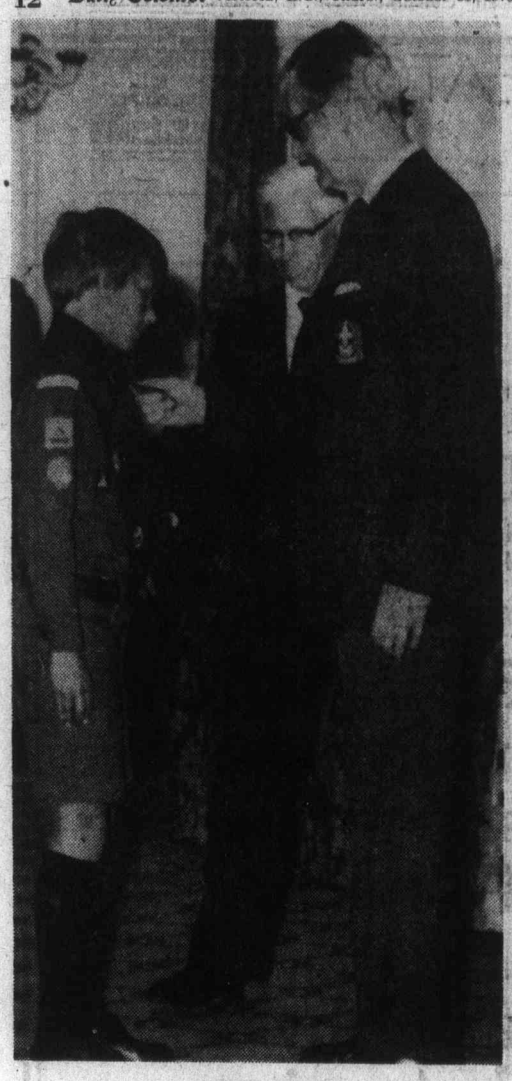

—CP

Golden day

It's a memorable day for James Piecowye, II, as he receives gold cross, scouting's highest award for gallantry with extreme risk, from Governor-General Jules Leger. James, of Ajax, Ont., saved four people from drowning.

Postman took mail home

Colonist - Los Angeles Times Service

LONDON — The puzzling mystery of why the Cornish village of Lanner had not received some of its mail for five long years has been cleared up.

A postman had been taking it home.

Fifty-four-year-old Douglas Hocking, a post office employee for 36 years, pleaded guilty in a Camborne magistrate's court in Cornwall to wilfully delaying the delivery of 20,586 pieces of mail. He told his bosses he took them home.

When they investigated the non-delivery of mail to Lanner — whose residents filed only 13 complaints in five years that some of their letters were not showing up — postal officials foud it stacked up in Hocking's home.

A mail truck made five trips to haul the mail from his place back to the post office, where sorters spent two weeks sifting it.

Each letter then was hand delivered to its address — the last of the thousands two months ago — with an explanation and personal apology from the postmaster for the delay.

A post office spokesman said most of the letters Hocking took home were second class junk mail, mixed with some catalogues and income tax forms.

"Things like this thankfully don't happen often, but they do happen occasionally," the spokesman said.

Hocking's hearing was adjourned for a month.

'N-power for peace'

UNITED NATIONS (CP) — Canada believes nothing must divert the international community from the essential objective of limiting nuclear technology to peaceful uses, Canadian delegate Robert Stanbury has told the UN.

Canada, he said, placed the highest priority on the need to achieve an effctive treaty to ban all nuclear weapon testing and to accompany all transfers of nuclear material, equipment and technology "with the strictest possible safeguards against misuse."

LOCAL and LONG DISTANCE MOVING

RELIABLE TRANSFER OF VICTORIA LTD.

Member of United Van Lines

388-6466 4-11

UNRESERVED

AUCTION

LATE MODEL WOODWORKING EQUIPMENT

ON BEHALF OF: INTERNATIONAL CREDIT ADJUSTERS LTD. (BAILIFFS), THE ASSETS OF NOBEL CRAFT CABINETS, SEIZED UNDER THE "RENT DISTRESS ACT" AND OTHERS.

DATE: SAT., OCT. 30, 10:00 A.M.
PLACE: BASEMENT — 1233 W. GEORGIA ST., VANC.
PREVIEW: FRI., OCT. 29th, 9:00 A.M.-4:00 P.M.

WOODWORK MACHINERY AND EQUIP—R. M. Evans Ezy Frame 10'x4' Frame c/w Model 650 Double Border s/n 0197474; Wadkin Burgreen Ber/3-Spindle Shaper c/u Holz-Her El-117 Feeder 220/3/60 s/n 73818; Wadkin Burgreen 12' BGP 5 H.P. Tablesaw 220/3/60 s/n 742478; Rockwell 34-450 Table Saw 220/3/60; Progress 150 Sander 2 H.P. 230/3/60 s/n 39; Dewalt 2 H.P. — 10" Radial Arm Saw; Amerok WH15 Dual Router s/n 214; 3 — Ace Dust Collectors 2 — Mod. A 27 Size 12 2 H.P. — 1 — Mod. A25E Size 10 1 H.P. 220/3/60. PAINTING EQUIPMENT — Dri-Quik 32' Lamp Infra-Red Oven; 12'w'6'hx6'd Devilbiss Paint Spray Booth c/w Fan; 200' Overhead Paint Conveyor; 2 — Norson Airless Dispensers and Guns; Body Shop Paint Booth 2 — 5-Gallon Devilbiss Spray Pots; Paint Can Shaker; Numerous Paint Guns, Pots, Hose, Etc. Exhaust Fan. SHELVING — Approx. 250 ft. of Pacific Steel Shelving 12' High x 12' Wide x 30" Deep. TRUCKS—1972 Ford F250 PU V-8 Auto P.S. P.B. Radio; 1972 Ford 200 Super Van V-8 Auto P.S.; 1973 Datsun 1600 P.U. 4-Spd.; 1969 Datsun 1300 P.U. 4-Speed, 14' Box; 1965 GMC 960 V-8 4-Spd., 14' Box. LIFT TRUCKS — 1967 Clark C70 6,000-lb. Propane 11' Lift, Auto P.S. P.B. Cushion Tires; 4,000-Lb. Yale 130" Lift Propane Cushion Tire. LOADER—Case 180 Loader s/n 2406 c/u Bucket p/w V-4 Gas Engine. PALLETT TRUCK — Moody 4427/48 Pallet Truck s/n 3776. COMPRESSORS — Devilbiss Vay 5060 15 H.P. Comp. on Tank 230/3/60; 5 H.P. Compressor on 60-Gal. Tank 220/3/60; 1½ H.P. Compon 30-Gal. Tank 115/1/60; ½ H.P. Comp on Tank 115/1/60. SMALL TOOLS — 4 Routers; 3 Model K Senco Guns; 2—Model L Senco Guns; 2—Model J Senco Guns; Air Sanders; Air Impacts; Air Body Sanders; Drills; Grinders; Oxy Acetylene Torch c/w Gauges and Hose, Etc. MISC. EQUIPMENT — Snap on Tool Box on Casters; Roller Conveyor; Wedco Steam Cleaner; Arc Welder and Rods; Jacks; Bench Grinder, Fire Ext.; Air Hoses; Time Clocks; Etc. OFFICE EQUIPMENT — Desks, Chairs, Filing Cabinets; Etc.

1974 Ford 700 single/A C/C
V-8, 5&2 Trans, only 15,000 mi.

ALL ITEMS SOLD UNRESERVED TO THE HIGHEST BIDDER

MAYNARD'S

INDUSTRIAL AUCTIONEERS LTD.

1233 W. Georgia, Vancouver (604) 685-7378

EATON'S downtown

Thinking of a freezer? Now's the time to buy. Eaton's has the Viking freezer that's right for your family on sale now.

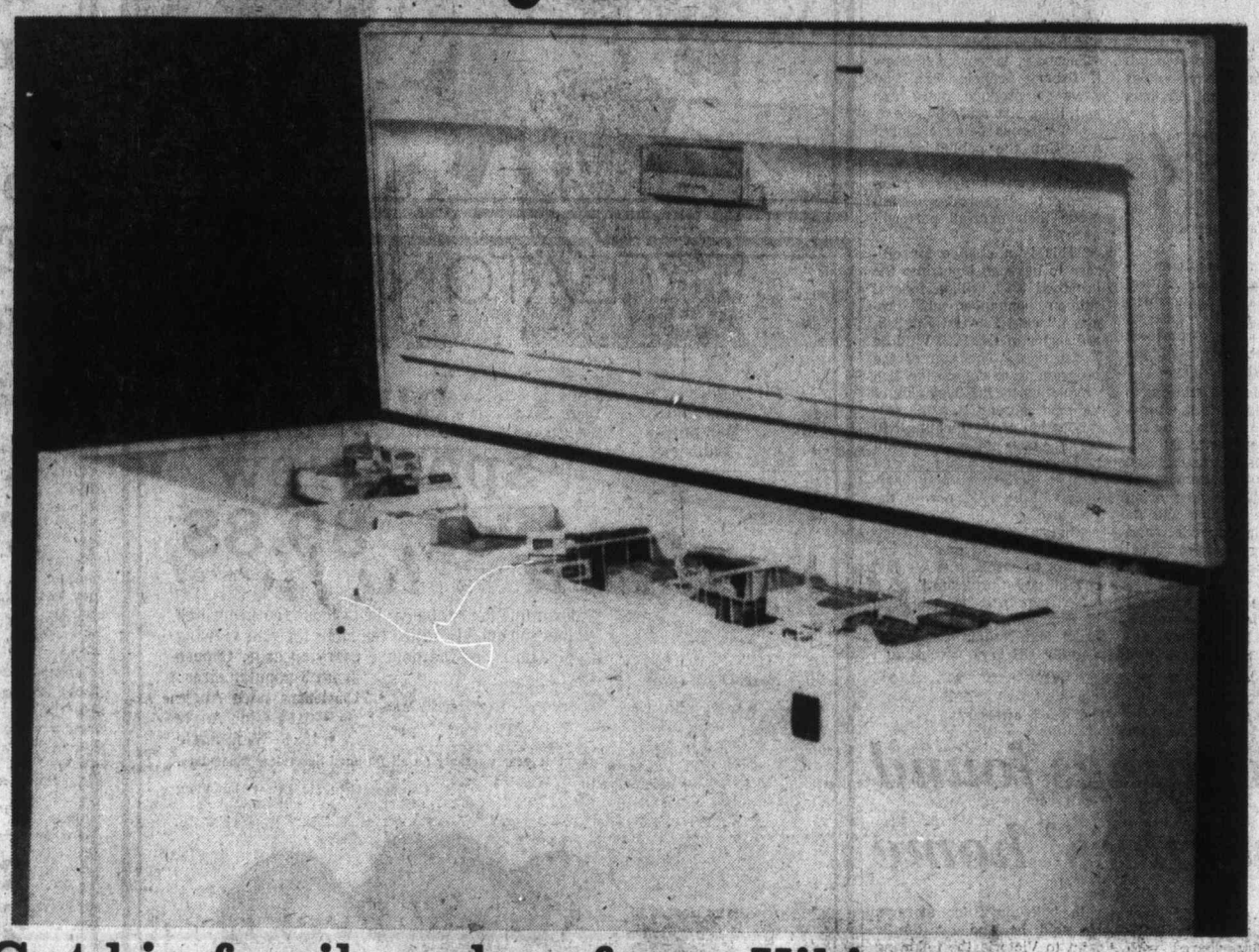

Get big family value from Viking with our deluxe 26.3 cu. ft. freezer

Store a whole side of beef, stock up on supermarket specials, or preserve harvest-fresh flavors for the family to enjoy all winter long. There's room for all this and more in our largest freezer, with a generous 921-lb. capacity. Three storage baskets and dividers make organizing your freezer space easy. Fast freeze delicate foods, or bulk buys to retain freshness, prevent spoilage. With pop-out lock and key, and interior and signal lights.

Freezers, Dept. 259, Main floor, Home Furnishings Building

389.00

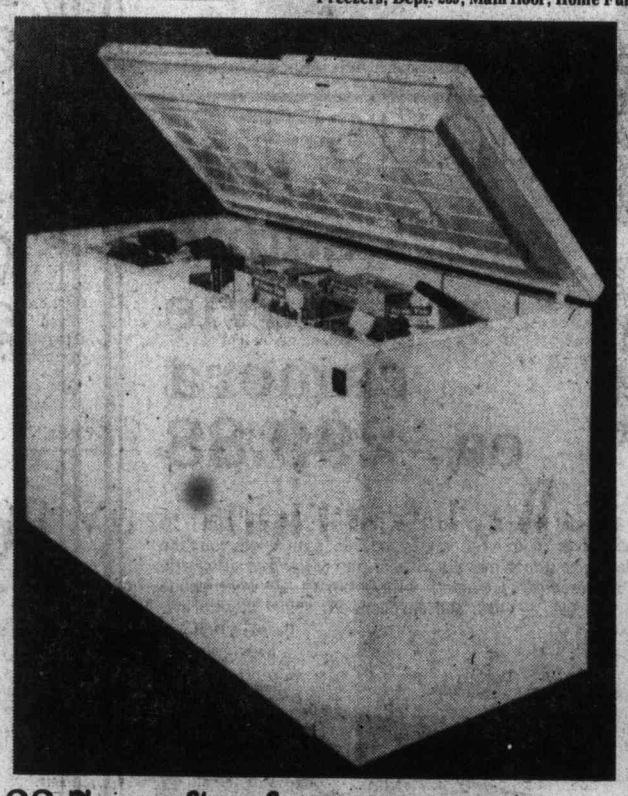

22.7 cu. ft. of economy from Viking, of course.

319.00

Save time and money with this spacious freezer. It holds 795 lbs., so you have room to take advantage of special food buys, or plan and store cook ahead meals. And it has all the features you look for in a Viking; fast-freeze section, space divider and storage basket, pop-out lock and key, and polyester enamel liner.

Freezers, Dept. 259, Main floor, Home Furnishings Building

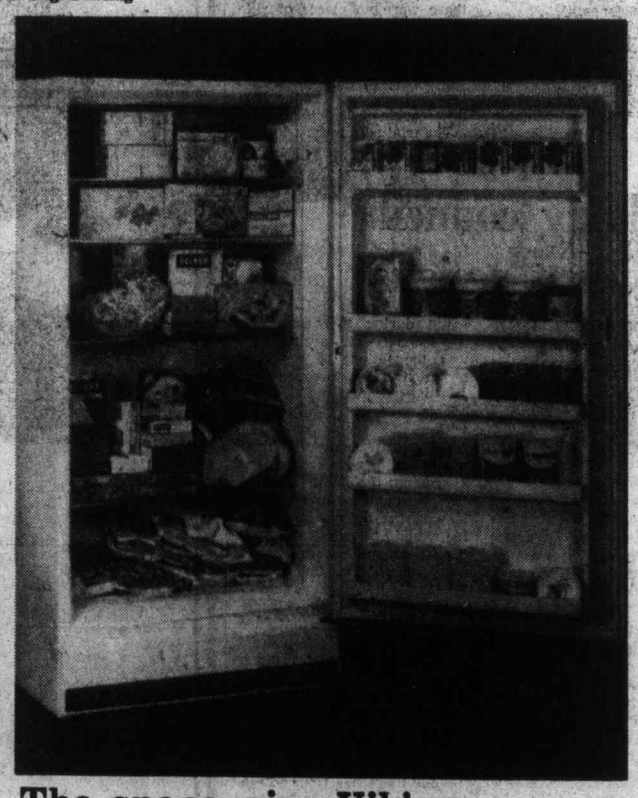

The space-wise Viking 16.5 cu. ft. vertical

409.00

Viking deluxe model freezer offers all of space and reliability with a storage capacity of 578 lbs., pop-out lock and key, 4 interior shelves, 5 door shelves, and rust proof polyester enamel interior and exterior.

Freezers, Dept. 259, Main Floor, Home Furnishings Building

BUYLINE 388-4373 Store Hours Daily: 9:30 a.m. to 5:30 p.m. Thurs. and Fri. Shop 9:30 a.m. to 9:00 p.m.

Sunflightacular
C-FAX 1070/LISTEN!

The Daily Colonist.
Section 2 Thursday, October 21, 1976 Page 13

Test Drive A 1977 FORD TRUCK NOW!
peter pollen ford

'Grandpa' robber eludes police

'Open Saanich'

Secrecy attack widens

A third member of Saanich council has spoken out against the amount of public business council is conducting behind closed doors.

Ald. Maurice Johnson, seeking re-election Nov. 20 for a two-year term, said Wednesday that he would seek to monitor and decrease the scope of the closed meetings.

Council colleagues Roy Wootten an Mary Casilio last week deplored the amount of public business done in secret and urged an end to closed meetings of council and its committees.

Johnson said Wednesday: "I prefer the natural juices of open meetings where individual rights to be heard and defended are maintained by democratic means, and where the tribunal is open to the approbation or criticism of those it purports to represent."

Johnson wants to discourage bad spot-zoning, and promote the use of zoning which will:

- Encourage requests for land-use contracts.
- Manage population growth, or cap it off should real need arise.
- Protect natural amenities and support a quality of living unique to Saanich wherever possible.

He said the Ward report, presented to council recently, with its economic, financial and planning analysis, is an important document and its recommendations should not be ignored, not even in the face of pressures from certain interest groups and pressure from senior governments.

He said it was essential council insist on cautious and reasonable control of densities within neighborhoods.

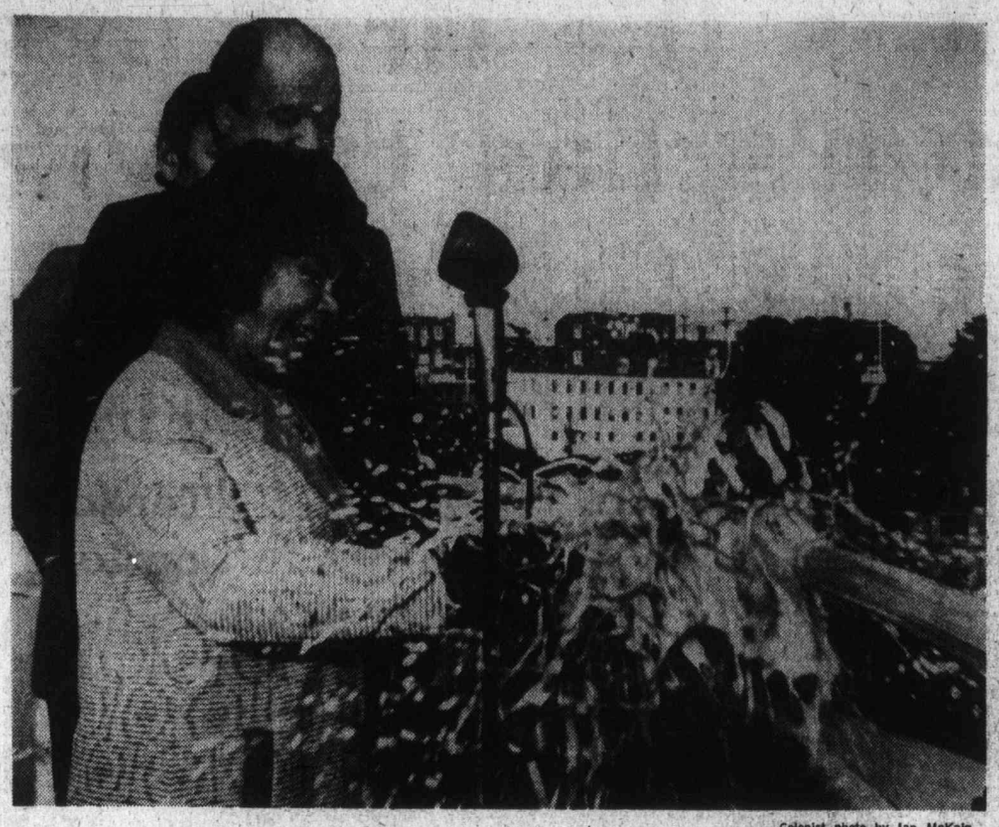

— Colonist photo by Ian McKain

NEW SUPER-FERRY Queen of Cowichan was commissioned Wednesday, fittingly by Louise Underwood of the Cowichan band of Indians. Behind her is William Hudson, president of Cornat Industries Ltd., of which Yarrows shipyard is a division. Word from Nanaimo is that Queen is expected there this weekend for familiarization runs between Departure and Horseshoe Bays.

A super addition to fleet

British Columbia's newest super-ferry, the Queen of Cowichan, was commissioned Wednesday afternoon.

Transport Minister Jack Davis said the vessel, scheduled to join the Queen of Coquitlam on the Nanaimo-Vancouver run later this year, is now ready for her full sea trials.

Davis said the government had already received approval from Ottawa to refinance the $17-million vessel up to $10 million. "We are trying to persuade them to let us refinance the entire cost," he said.

The government recently refinanced the Coquitlam and the Queen of Alberni in a deal which saw the government sell the vessels to a financial consortium in eastern Canada, then lease the vessels back for use on the B.C. runs.

"The savings are considerable," Davis said. "They amount to an outright saving of two per cent interest for the taxpayers."

The minister said he couldn't be sure when the Cowichan would join the Coquitlam, but he repeated that when it does the two vessels will handle all traffic between the Hub City and Horseshoe Bay.

Both new ferries are similar in design to Washington state ferries.

Bagman steals $1,951

Did anyone who went to the Canadian-Imperial Bank of Commerce at Government and Yates between 2 p.m. and 3:45 p.m. Wednesday see a man in his 50s or 60s resting quietly on a bench in the foyer?

Victoria police asked that question of the public today because the man decided at 3:45, after relaxing for 90 minutes or so, to get up and rob one of the bank's tellers of $1,951 in the city's latest holdup.

Police, who asked that information be phoned to detectives at 384-4111, said employees noticed the man on the bench when he coughed occasionally. An old Eaton's shopping bag was beside him and once he took off his pointed shoes for a while to rest his feet in their brown socks with yellow toes.

At 3:45, he walked up to the woman teller whose name was not released by police and surprised her by shoving the shopping bag under the bars in front of her. She said, "What do you want me to do with that? Throw it away?"

Holding his right hand in a jacket pocket as if a gun were there, the man snapped back, "No. Fill it up."

The surprised teller put in $1,951 in bills. The man reached over the bars to grab the shopping bag then walked out.

Witnesses said he kept walking west along Yates, but they lost sight of him and his shopping bag and police were still seeking a suspect late Wednesday.

Searching included the 500 blocks of Yates and Johnson, and other places in the downtown area where older and poorer men congregate, because of an unusual feature about the holdup—the man's age was estimated in the 55-65 range.

He was described as six feet tall, weighing 170 pounds, medium build with grey hair, a red face and rounded shoulders. He wore a grey fedora hat, brown leather jacket, brown slacks and pointed shoes. Police said his clothing was "worn, but not worn out."

Only two other customers were in the bank at the time. Police declined comment when asked how the man behaved before going up to the teller's area.

The Commerce bank at Government and Yates was the scene of one of the most spectacular holdups in Victoria history when a young man shot and wounded two Victoria policemen Sept. 24, 1970.

The robber hired a taxi on a wild ride up the Saanich Peninsula which saw him take over a car with two hostages then set out from Sidney in a boat with more hostages. No one was hurt and the bandit eventually was arrested in the U.S., returned to Victoria and imprisoned for 20 years.

The two policemen returned to duty, and one was at work Wednesday but was not involved in the hunt for the aging holdupman with the shopping bag.

Robert H. B. Ker
. . . dead at 81

Pioneer's son became man of many roles

By DON COLLINS
Colonist Reporter

They were calling him "old R.B." Wednesday and using adjectives like "beautiful" and "quiet" in a way that lent more importance to the man's character than the remarkable Who's Who record he left behind him.

Those were the things they said they remembered best after Robert Henry Brackman Ker died earlier in the day at the age of 81 — the philanthropist, rather than the oil company president; the man of strange contrasts who shunned public attention while managing at the same time to insert his image across the business world.

The historians will record him as the son of a pioneer Victoria family with a long string of company directorships and time spent as a flyer in the First World War.

Men like former Victoria mayor Peter Pollen aren't historians, so the testimony is a little different.

"He was a quiet, beautiful man who contributed very substantially to the betterment of his community, not only as an alderman but as a philanthropist who responded to every needy cause I ever called on him for."

Ker was the son of David Russell Ker and the grandson of Robert Ker, an auditor general of B.C. in the colonial days and a close friend of Gov. James Douglas.

He stepped into the business world in 1919 after service overseas and became one of the youngest aldermen in the city's history in 1923. He remained on council for 11 years.

Ker went overseas with the 48th Battalion of the Canadian Expeditionary Force and transferred to the Royal Flying Corps. He came back to Canada as a major.

He was connected with numerous business concerns, including a number of breweries in both Canada and the United States, and served as president of Home Oil Co.

"I was almost thrust into the presidency of this company (Home Oil) in 1939 when it was almost down and out," Ker said in handwritten records that turned up in his Victoria home after his death.

"By good luck we entered into successful development of crude oil wells . . ."

The record of his accomplishments was compiled in advance of his being named two years ago to the Order of Canada. Last year he was awarded the Canada Medal.

In addition to the companies with which he was associated (some with family companies) he was a director of B.C. Power Corporation, B.C. Electric, Montreal Trust Co., Neon Products of Canada, was a member of the Canadian advisory board of Northern and Employers Insurance Co., and dominion director of the Air Cadet League of Canada.

He was on the board of governors of the University of B.C. and University School and was co-chairman of Greater Victoria's first United Appeal.

Who's Who In Canada and Who's Who in America were among numerous publications recording details of his life.

Those who know him say none of this would have been as important to him as his role as a philanthropist.

His own records show he contributed an average of more than $8,000 a year during the last 10 years in charitable donations, mostly in Victoria.

The largest single donation was the $30,000 that provided a wing for the Art Gallery in 1959.

If there was one disappointment, according to friends and his brother, Russell, 79, it was R.B.'s unsuccessful effort to "almost give away" his large estate on Arbutus Road about nine years ago.

They say he offered it for $90,000 to the former Social Credit government in hopes that it would become a faculty club for the University of Victoria, but that the offer was rejected by then-premier W. A. C. Bennett.

Right afterward it sold for $250,000 and has since sold again for $500,000.

The body is at the Hayward's Thomson and Irving funeral home, 1625 Quadra. Funeral services will be held at St. John's Church, 1611 Quadra at 3 p.m. Friday, followed by cremation.

Agnew Peckham tabbed for help in hospital plans

The Capital Region Hospital and Health Planning Commission decided Wednesday to hire Agnew Peckham and Associates as consultants for the preparation of functional plans for the 250-bed general hospital on Helmcken Road.

The firm will be paid $33,000 in fees and $9,000 in expenses for the work, estimated to take 14 weeks to complete.

It was Dr. Harvey Agnew who eight years ago first cited the need for a third major acute care hospital.

In 1968, the hospital concultant recommended the hospital be built outside the city limits in the general area of Royal Oak.

As a result of that recommendation, which also involved the phasing out of Victoria General (then St. Joseph's Hospital), consideration was given to buying land at McKenzie Avenue and Douglas. The site was eventually rejected by Health Minister Robert McClelland as being too expensive.

The minister incurred the wrath of the commission with his arbitrary decision that the new hospital was to be built at Helmcken Road.

The commission also adopted Wednesday an interim planning budget of $160,000 for the project.

— Colonist photo by Ian McKain

Firemen lift Mrs. Harris from wreckage

Cordova Bay votes Rx for community

Members of the Cordova Bay Association Wednesday night voted in favor of all six sections of a planning report to be submitted immediately to Saanich council.

The report will be used by Saanich in its over-all municipal plan, which will be sent to planners at the Capital Region Board by the end of November. The board is preparing a land-use plan for the entire region.

About 100 members of the 400-member association of Cordova Bay residents gave near-unanimous assent at Claremont high school to objectives on land-use and development; sewer facilities; roads; public transit; senior citizen housing; and parks and recreation.

The objectives were the result of a survey prepared by the association in July and distributed door-to-door.

Residents want to retain Cordova Bay's semi-rural nature; upgrade sewer facilities and prohibit outfalls; keep community roads unchanged while cracking down on speeders and truckers; improve the public transit system to Cordova Bay and investigate a mini-bus system to serve residents; build housing for the handicapped and elderly, and clean up the littered beaches.

Fire rig, camper collide

A fire truck responding to an alarm and a motor home collided Wednesday on the Pat Bay Highway at Vanalman causing damage to the vehicles estimated at $7,000.

Mrs. Hazel Harris, 5261 De Monte Ave., Victoria, passenger in the motor home driven by her husband, Alan, was transferred to hospital with undetermined injuries.

Ronald Jay, 534 Judah Street, was identified by Saanich police as driver of the fire truck.

Union renews action threat

We're serious, say police

An unspecified form of job action is likely if the city continues to refuse to ratify proposals by the Victoria City Police Union, says union president Sgt. Patrick Braiden.

Following the Wednesday night membership meeting, Braiden said binding arbitration, work-to-rule and strike action had all been rejected by the men. Braiden refused to elaborate on what form the job action would take other than that it would pose some inconvenience — likely financial — on the city.

No date has been set for the start of job action, according to Braiden, but this would depend on the city's handling of the proposal which will be re-submitted. Accompanying the proposals asking for an eight-per-cent increase plus some fringe benefits is a demand for one-per-cent interest on retroactive pay "to compensate him (each member) for the use of his money while they (the city) deliberately delayed proceedings as usual . . ."

The union proposals provide for retroactive pay on ratification of the contract, but city negotiator Mayor Michael Young wants to hold off on retroactive pay until the contract is approved by the federal Anti-inflation Board.

Strike action was specifically rejected by the union according to Braiden because "our dispute is with the Victoria police board and not the citizens, and for that reason we're not prepared to withdraw our services from the citizens we serve."

Witches, goblins, firemen too

The Oak Bay fire department holds its traditional Hallowe'en bonfire Sunday, Oct. 31, which will likely put to rest any doubts on whether trick or treating will go on that night or on the Saturday.

The event gets under way at 6:30 p.m. with entertainment at Firefighter Park, 1703 Monterey, followed by a costume parade at 7 p.m. with fireworks and bonfire to follow.

The Capital Region Safety Council is advising that children on the street carry flashlights and dress in light-colored costumes highlighted with fluorescent paint or reflective tape. Costumes should be flame resistant, and not so long as to trip the child.

Makeup makes for a safer Halowe'en face but if a mask is used, then the eye openings should be large.

Children are advised to travel in groups or with parents and stick to one side of the street at a time rather than zig-zagging across the road.

Trick or treaters should stay out of strangers' homes and not sample the treats until their parents have first checked them.

Toronto trading

TORONTO (CP) — Prices were fractionally lower at the close of light trade on the Toronto stock market Wednesday.

A total of 404 contracts were traded on the options market, more than twice Tuesday's total of 173.

A 40,000-share block of Western Broadcasting Co. Ltd. Class B shares at $10½ a share was the largest of the 38 block trades. A second 30,000-share block of Western Broadcasting sold at the same price.

A 35,500-share block of Abbey Glen Property Corp. went for $6⅝ a share, followed by 22,000 shares of Northern Telecom Ltd. at $34½ a share.

A trading halt continues on shares of Keen Industries Ltd. pending an announcement, expected Thursday.

Before the halt was called at mid-afternoon Tuesday, Keen shares fell 49 cents to 41 cents a share.

Magnum was halted for the dissemination of news that the company is offering shareholders 72.5 per cent of the fully-diluted value of up to 250,000 shares in order to qualify under the Canada Business Corporation Act. On Sept. 30, the shares were valued at $36.75 in U.S. funds.

CLOSING AVERAGES

134	Industrials	178.04	−0.17
12	Golds	240.03	+1.05
29	Base Metals	80.34	−0.28
19	Western Oils	201.90	+0.89

Volume 1.81 million.

BOX SCORE

	Wed.	Tues.
Issues traded	610	608
Advances	145	183
Declines	190	166
Unchanged	275	259
New highs	5	9
New lows	—	19

ACTIVE STOCKS

70,100	Western Brdcsing	10½	unch
54,845	Moore Corp	32¼	unch
47,155	Abbey Glen	6⅝	unch
42,275	Northern Telecom	34¼	+¼
32,524	MacBlo	22¼	+¾
29,680	Bad Boy	2.92	+.02
22,339	Canadian Pacific	16¾	+¼
19,929	Imperial Oil A	19⅞	unch
17,300	Clairborne Ind	1.20	−.50
14,992	Royal Bank	27½	−⅛

GROUP AVERAGES

Banks	294.17	−0.31
Beverages	249.01	−3.16
Chemicals	110.31	−0.20
Communications	351.39	−3.75
Construction mtrl	190.36	+0.86
Food processing	249.36	−0.65
Gen manufacturing	167.36	unch
Industrial mines	126.86	+0.61
Merchandising	298.87	−1.15
Oil refining	167.82	−0.59
Paper—forest prod	112.30	+0.99
Pipelines	176.16	−1.52
Real estate	155.98	+1.75
Steels	195.46	−4.29
Trust and loan	204.44	−0.50
Utilities	154.16	−0.02
Miscellaneous	118.30	+0.42

Up 5, Down 11.

TORONTO CLOSING STOCKS
Distributed by CP
Toronto Stock Exchange—Oct. 20

Complete tabulation of Wednesday transactions. Quotations in cents unless marked $. z—Odd lot, xd—Ex-dividend, xr—Ex-rights, xw — Ex-warrants. Net change is from previous board-lot closing sale.

Stock	Sales	High	Low	Close	Net Ch'ge
A and B					
A.G.F.M	1185	154	153	154	+2
Abby Glen	47155	$6¾	6⅝	6⅝	
Abitibi	3790	$11	10⅞	10⅞	−¼
Abitibi 10	z50	$51½	51½	51½	
Acklands	100	$12¼	12¼	12¼	+¼
Acklnd 2p	100	$11¾	11¾	11¾	−¼
Aetna In	z100	20	20	20	
Agnico E	1000	335	335	335	
Agra Ind A	100	$6½	6½	6½	
Alt East G	10615	$13¾	13¾	13¾	
Alt Energy	3526	$12¼	11⅞	12⅛	+⅛
Alta Gas A	1075	$13½	13½	13½	
Alta G F	700	$26¼	26	26¼	+¼
Alta Nat	100	$28½	28½	28½	
Alcan	2971	$24¾	24½	24⅝	−⅛
Algo Cent	400	$11¾	11⅛	11⅛	−⅛
Algoma St	3158	$23¼	23	23	−¼
AStel p	1135	$27⅛	27	27⅛	+⅛
All-Can. B	600	255	250	255	
Allarco Dv	400	$11	11	11	+⅛
Alminex	3900	$6½	6¼	6½	+⅛
Alumin 4 pr	200	$12⅞	12⅞	12⅞	+⅛
Almin 4½ p	z120	$34	34	34	
Alum 3rd p	1300	$28	28	28	
Am Bonza	5775	$5⅞	5⅝	5⅝	
A Eagle	102000	45	40	45	+5½
Andres W	635	$8⅞	8⅞	8⅞	
Ang CT 4½	z30	$23¾	23¾	23¾	
Ang CT 290	z40	$30	29¾	30	
Ang CT 315	150	$32½	32½	32½	
Aquitaine	1740	$17	16⅞	16⅞	−⅛
Args 250 p	100	$28¾	28¾	28¾	
Asamera	1375	$9¼	9⅛	9⅛	−⅛
Asbestos	z93	$28½	28⅜	28⅜	
Asoc Porc	z83	44	44	44	
Atco A	2575	$12	11¾	12	−⅛
Atl C Cop	z19	29	29	29	
BC Sugar A	215	$21	20¾	21	+¼
BP Can	1300	$8¼	8	8	−¼
BP Can p	z25	$59¾	59¾	59¾	
Bad Boy	29860	295	290	292	+2
Bank BC	z65	$19½	19¼	19¼	
Bank Mtl	10020	$15⅝	15¼	15⅜	
Bank N S	4439	$41⅞	41⅜	41½	
Bankeno	1500	135	132	132	+2
B Cdn Nat	200	$14	14	14	−¼
Bathrst p	z70	$11½	11½	11½	
Baton B	240	$8¼	8¼	8¼	
Becker B p	550	$5½	5½	5½	
Bell Canad	11216	$49⅞	49⅝	49¾	
Bell A pr	z34	$50⅛	49⅞	49½	
Bell B pr	z20	$49⅞	49⅞	49⅞	
Bell D pr	250	$52¼	52¼	52¼	−¼
Bell 2.28	1900	$27½	27½	27½	
Bell Can W	5700	$5	495	5	
Beth Cop A	876	$11¼	11¼	11¼	−¼
Big Nama	z250	9	9	9	
Blakwod A	100	400	400	400	
Block Bros	8150	440	425	440	+20
Bovis Cor	2900	80	80	80	+5
Bow Valy	8780	$21¼	20	21¼	+1⅛
Bralor Res	1130	270	265	270	
Bramalea	1200	$5⅞	5¾	5⅞	
Brameda	4500	115	113	113	
Brascan A	5346	$10¼	10⅛	10⅛	
Brscn 8½ p	5800	$24¾	24¾	24¾	+⅛
Brenda M	15000	$6¾	6⅝	6⅝	−⅛
Bridger	7900	$6⅛	5⅞	5⅞	−⅛
Brinco	501	385	385	385	
BCFP	1300	$23	23	23	
BCFP pr	z40	$31¾	31¾	31¾	
BC Phone	170	$12¾	12¾	12¾	+¼
BCPh 4⅛ p	105	$45	45	45	+2
BCPh 4.84	z50	$13¼	13¼	13¼	
BCP 7.04 p	100	$19	19	19	
BCP 10.16 p	310	$26¾	26¾	26¾	
BCP 2.32 p	1397	$27½	27½	27½	
Bruck A	250	$5⅛	5⅛	5⅛	+⅛
Brunswk	1400	490	490	490	
Budd Auto	100	$5⅜	5⅜	5⅜	+⅛
Budd A w	300	161	161	161	+1
Burns Fds	227	$10⅛	10⅛	10⅛	
C					
CAE A	300	$9⅜	9¼	9¼	+¼
CFCN	100	$8	8	8	−¼
Cal Pow A	6850	$30⅝	30½	30½	−¼
Cal P 10 p	10	$104½	104½	104½	
Cal P 9.80	155	$102½	102½	102½	−¼
Cal P 9.75	160	$102	101¼	102	+1¼
Calvrt Dle	1200	225	225	225	−5
Cam Mine	2000	31	31	31	−½
Camflo	325	$7¾	7⅝	7⅝	
Camp RL	z15	$19⅝	19⅝	19⅝	
Campau A	1000	410	405	410	
Campau 7p	100	$7	7	7	
Can Cem A	3474	$8⅞	8¾	8⅞	
CDC pr B	162	$99⅛	99⅛	99⅛	−⅛
C Nor West	6271	$8¼	8⅛	8¼	+¼
C Pakrs C	100	$18½	18½	18½	−⅛
Can Perm	2200	$15½	15¼	15¼	−⅛
C Safway p	z10	$79¾	79¾	79¾	
CS Pete	4020	259	255	255	−3
Can Trust A	293	$18⅞	18⅞	18⅞	
C Trust 7¼	100	$18¾	18¾	18¾	+¼
C Tung	1000	435	430	430	
C Cablesy	420	$15¼	15¼	15¼	+¼
C Cable w	500	157	157	157	−3
Cdn Cel	600	$6⅜	6⅜	6⅜	
C Ex Gas	9000	425	420	425	+5
C Found pr	100	$9½	9½	9½	−½
CGE	300	$23	23	23	
CG Invest	z15	$19⅛	19⅛	19⅛	
C Hidrogas	1000	90	90	90	
C Homestd	5000	$5¾	5⅝	5⅝	+¼
C Hydro	400	$6⅞	6⅞	6⅞	−⅛
CI Bk Com	13005	$25¼	25	25¼	−⅛
CIL	z40	$21⅛	21⅛	21⅛	
CIL pr	z2	$36	36	36	
CI Powr A	220	$14¾	14¾	14¾	−½
C Malart	10000	22	21	22	−5
C Manoir A	2000	450	450	450	+15
C Merrill	1800	$9½	9⅜	9½	+⅛
CNat R	600	350	350	350	−30
C Ocdental	506	$14	13⅞	13⅞	−⅛
CP Inve	2800	$19	19	19	
CP Inve pr	100	$37½	37½	37½	
CP Ltd	22339	$16¾	16⅝	16¾	+¼
CPL A p	2000	$9	9	9	
C Reserve	1000	350	350	350	−5
Cdn Sup O	1100	$38½	38⅜	38½	+½
Cdn Tire A	892	$39¾	39½	39½	−⅛
C Uilties	3322	$12½	12½	12½	
CU 10¼	860	$27⅛	27	27⅛	+⅛
C Util w	1400	410	410	410	
C Vickers	100	$20⅛	20⅛	20⅛	−⅛
CWN G 4 pr	z16	$8½	8½	8½	
Canbra	200	380	380	380	−5
Capit Div	2850	25½	23½	23½	
Cara	225	$6	6	6	
Carl OK	6385	284	280	280	−5
Carl A p	100	$21¼	21¼	21¼	
Carl B p	320	$26¼	26¼	26¼	
Carrier JD	200	132	132	132	−1
Cassiar	800	$5⅜	5⅜	5⅜	−⅛
Celanese	1420	370	370	370	−5
Celanes 1 p	100	$9¼	9¼	9¼	−¼
Celan 175 p	z25	$16⅛	16⅛	16⅛	
Cent Pat	1000	70	70	70	−2
Chieftan D	1000	$9⅛	9	9	−⅛
Chrysler	3875	$19¼	18¾	18⅞	+¼
CHUM	200	$6½	6½	6½	
CHUM B	1000	$7⅛	7⅛	7⅛	−⅛
C S 10¾	100	$10⅜	10⅜	10⅜	
Claiborne	17300	172	110	120	−50
Coch Will	z50	14½	14½	14½	
Cockfield	600	440	435	435	−5
Coldstm	z250	28	28	28	
Coles Book	1300	$8⅞	8⅞	8⅞	+⅛
Cominco	1980	$36⅛	35½	36	−½
Cominco A	1400	$27⅞	27¾	27¾	−⅛
Com Cap	975	355	345	355	+10
C-Holiday I	525	325	325	325	−5
CHIns A p	100	$19¼	19¼	19¼	−¾
Comtech	100	290	290	290	−10
Con. Chm. A	2100	$9	8⅞	9	+⅛
Con Bath A	1015	$33	32⅞	32⅞	−⅛
Con Bldg	3460	240	235	240	+8
Con Fardy	2733	320	310	320	
C Durham	7500	63	62	62	
C Marben	2700	105	105	105	+6
C Morisn	1600	146	145	145	−5
Cons Pipe	200	400	400	400	
C Rambler	200	148	148	148	
C Rexspar	6412	95	94	95	+1
C West P	600	150	150	150	
Con Distrb	900	375	370	375	
Cons Gas	5470	$12⅜	12½	12½	
Con Glass	100	$15	15	15	
Cooper C	100	490	490	490	
Cop Fields	29133	170	152	160	+10
Corby vt	305	$18½	18½	18½	
Cornat Ind	200	480	475	475	+5
Coseka R	1700	340	340	340	−5
Craigmt	1600	$5⅞	5⅞	5⅞	
Crestbrk	400	410	405	410	+5
C Zelrba A	498	$17⅞	17⅞	17⅞	
Crush Intl	1125	$8¼	8½	8½	−⅛
Cuvier M	2900	65	64	64	
Cygnus A	z5	$5	5	5	
Cygnus B	z15	$5	5	5	
Cyprus	300	$9	9	9	
D to G					
Dale-R	200	$8½	8½	8½	
Daon Dev	800	$7⅛	7⅛	7⅛	+⅛
Debhid B p	z50	$57	57	57	
Decca R	5800	$6⅛	6⅛	6⅛	+¼
D Eldona	2000	54	54	54	−1
Delhi Pac	1000	16	16	16	
Denison	1250	$58	58	58	−½
Dicknsn	200	305	305	305	
Discovry	z300	39	39	39	
Doman I	200	420	420	420	
Dome	1082	$36½	36⅛	36⅛	+¼
Dome Pete	7325	$34½	34⅛	34½	+¼
D Bridge	1200	$19⅛	19	19	+⅛
D Explor	2000	12	12	12	−½
Dofasco A	5595	$26⅝	26½	26½	−⅛
Dom Lime	100	$9¾	9¾	9¾	
Dom Store	1370	$14¾	14⅝	14⅝	−⅛
D Textile A	2150	$8	8	8	
Domtar	4255	$19	18¾	19	+¼
Dover pr	z10	$5¾	5¾	5¾	
Du Pont	200	$14	14	14	
Dylex L A	1000	$6⅜	6⅜	6⅜	
E-L Fin	100	$5¾	5¾	5¾	+¼
E-L Fin w	z330	67	67	67	
East Sul A	1255	125	125	125	−5
Estn Prov	200	280	280	280	
Ego Mines	z100	49	49	49	
Electro K	z100	42	42	42	
Electro A	1500	380	375	375	−10
Elks Stors	800	$9½	9½	9½	
Emco	300	$6¼	6¼	6¼	
Emco w	1300	165	160	162	−13
Extndcar	350	$5½	5⅜	5½	
Extd wt	z50	190	190	190	
Falcon C	4909	$6½	6⅜	6⅜	−⅛
Falcon	5310	$35¼	34¾	35¼	+¼
Farm Mer	200	$8½	8½	8½	−⅛
Frm Mer p	100	$10½	10½	10½	
Fields S	500	$8½	8½	8½	+¼
Finning T	2475	$13⅜	13⅜	13⅜	
F City Fin	1550	$12¼	12	12¼	+¼
F City F wt	7400	$5⅞	5¼	5¼	+¼
Foodcrp Lt	150	305	305	305	−5
Foodex S	300	$6	5¾	6	
Ford Cnda	z19	$85	85	85	
F Seasons	z1	290	290	290	
Francana	300	$5⅜	5⅜	5⅜	
Fraser A	300	$23	22½	23	+1½
Gaz Metr	204	$6⅜	6⅜	6⅜	
Gen Baker	700	410	400	410	−20
G Distrb A	600	$8	8	8	−¼
GMC	1493	$70¼	69¼	70¼	+¾
Genstar L	z90	$21½	21⅛	21⅛	
Gnstar L w	200	$6¼	6¼	6¼	−⅛
Gerin 1st p	950	$7¼	7	7	−¼
Gnt Mascot	600	110	110	110	−1
Giant Yk	100	430	430	430	
Gibraltar	900	$6¼	6	6¼	
Glendale	400	110	110	110	
Goldund M	5100	24½	24½	24½	+1½
Goldray	z400	46	46	46	
Goodyear p	z35	$30	30	30	
Granduc	400	105	100	105	+5
Gt Oil Sds	400	490	490	490	
G L Nickl	1000	60	60	60	
GL Paper	100	$29¼	29¼	29¼	+¼
GN Fin	1800	121	121	121	+3
Gt West S	200	330	330	330	−5
G West wt	z500	93	90	90	
Greyhnd C	700	35	35	35	−5
Greyhnd	500	$16⅜	16⅜	16⅜	−⅛
Guar Trst	404	$5⅛	5⅛	5⅛	
Gulf Can	6234	$26⅛	25¾	25¾	−⅛
Gulfstrem	45600	107	101	104	+1
H to L					
Hambro C	1750	305	295	300	−5
H Group A	325	375	375	375	
Hardee	700	93	93	93	−1
Harlequin	300	$9⅞	9⅞	9⅞	+⅛
Harris J S	9200	400	400	400	+10
H Wood	z200	90	90	90	
Hawker S	1196	490	480	485	+5
Hayes D A	105	$6⅛	6⅛	6⅛	
Highmont	400	100	100	100	
Holinger A	200	$31⅜	31⅜	31⅜	−1
Homco A	200	139	139	139	−1
Home A	3501	$24	23½	23½	−½
Home B	111	$19½	19½	19½	−½
Howdn DH	200	$7¾	7¾	7¾	−⅛
Hud Bay A	3320	$16⅝	16⅜	16⅜	+¼
Hud Bay B	120	$16¼	16¼	16¼	
H Bay Co	1114	$16⅛	16⅛	16⅛	−⅛
HB Oil Gas	290	$33¼	33¼	33¼	+⅛
Husky Oil	2675	$16⅛	16⅜	16⅜	
Husky B pr	z25	$32⅛	32⅛	32⅛	
IAC	3425	$16⅜	16¼	16⅜	
ITL Ind	1000	90	90	90	+3
ITL Ind pr	z25	$7¾	7¾	7¾	
IU Intl	6235	$11⅛	11¼	11⅛	
Imasco A	925	$24	24	24	
Imp Oil A	19929	$19⅞	19½	19⅞	
Imp Oil B	112	$19⅞	19⅞	19⅞	
INCO A	12580	$31⅛	30⅞	31	+¼
INCO B	425	$30⅞	30⅞	30⅞	−⅛
Indal	125	$14	14	14	+¼
Indusmin	500	$9½	9½	9½	−⅛
Ind Adhes	1600	$23	22⅞	22⅞	−⅛
Inland Gas	536	$9⅜	9⅜	9⅜	−⅛
Inland G p	100	$10½	10½	10½	+¼
Inlnd G 10p	700	$26¼	26¼	26¼	
Inter-City	1366	$5⅜	5¼	5⅜	
Inter C B w	150	277	277	277	−8
Int Div	1050	140	135	135	−5
Infrmetco	1900	$5⅛	5⅛	5⅛	+⅛
IBM	z54	$256	254¼	256	
Int Mogul	300	282	282	282	−3
Int Obaska	2000	11	11	11	
Interpool	700	$13¼	13⅛	13⅛	−¼
Int Pipe A	2875	$14⅜	14	14	−⅜
Int Pipe w	28350	½	½	½	
Ipsco	600	$11⅜	11⅜	11⅜	
Inv Grp A	5050	$6¼	6½	6¼	+¼
Inv Grp 5 p	z50	$13¼	13¼	13¼	
Island Tel	200	$10¾	10½	10¾	+¼
ISO	500	103	103	103	−2
Ivaco A	z40	$7½	7½	7½	
Jannock	422	$6¾	6¾	6¾	
Jannock A	100	$11⅞	11⅞	11⅞	
Jannock B	z92	$11⅞	11⅞	11⅞	
Jannock D	100	$7	7	7	+⅛
Jorex Ltd	5000	17	17	17	
Joutel	500	13½	13½	13½	+½
Kaiser Re	5850	$13⅜	13⅜	13⅜	
Kaps Tran	2600	63	63	63	
Keeprite B	3090	$10	9⅞	10	+⅛
Kenting	100	$13	13	13	
Kerr A A	2430	$12¼	12⅛	12¼	+⅛
Kerr A B	175	$11⅞	11⅞	11⅞	
K Anacon	z55	17	17	17	
Koffler A	4940	490	480	490	
La Luz	200	$5⅜	5⅜	5⅜	
Labatt A	457	$17⅜	17¼	17¼	−⅛
Labatt A p	200	$17⅛	17⅛	17⅛	
Lab Min	z50	$31⅞	31⅞	31⅞	
Lacana	1600	270	260	260	−5
Laidlaw A	200	$6¼	6¼	6¼	−⅛
LOnt Cem	500	330	330	330	+5
L Shore	z10	156	156	156	
Lakehead	9000	25	24	25	+3
Lasitr Km	4000	16½	16½	16½	−2
Lau Fin	125	$5¾	5¾	5¾	+¼
Lau F 1.25	255	$13¼	13¼	13¼	
Lau F 2.00	350	$22	22	22	
Leigh Inst	500	186	186	186	
LL Lac	822	145	145	145	
Livingstn	120	$12⅛	12⅛	12⅛	−⅛
Living pr	z30	$37½	37½	37½	
Living w	450	$9	9	9	
Lob Co A	592	395	390	390	−20
Lob Co B	400	395	390	390	−5
Lob Co pr	150	$23	23	23	+⅛
Lob Ltd Ap	z90	$13⅞	13⅞	13⅞	
Lochiel	4000	105	100	100	−5
Loeb M	1050	265	255	255	−15
Lost River	200	245	240	240	−10
M to O					
MDS Hellh	200	210	205	205	−5
MEPC w	5100	1	1	1	
MICC	200	$9	9	9	
MTS Inter	1300	15	13	15	+½
MH Cable	100	$11¾	11¾	11¾	+¾
Mclan H A	300	$7½	7½	7½	
MB Ltd	32524	$22⅛	21⅞	22¼	+¾
Madsen	1250	45	45	45	
Magnason	500	235	235	235	+10
Magnetcs	2000	65	65	65	
Magnum	600	$22	21	22	+3
Maislin I	300	295	295	295	
Majstc Wil	400	180	180	180	
M Lf Mills	z30	$28⅞	28⅞	28⅞	
Maplex M	100	265	265	265	−15
Marcana	z566	12	12	12	
Maritime	815	$18⅜	18⅜	18⅜	
Mar T 940	200	$10⅛	10⅛	10⅛	−⅛
Mass Fer	12665	$22⅜	22	22¼	−⅛
Mas F A	575	$25⅞	25½	25½	−¾
Mas F B	5805	$25½	25½	25½	
Mc Adam	2000	43	42	43	−1
Mc Intyre	z70	$30⅞	30⅞	30⅞	
McLaghin	2000	$6½	6½	6½	+½
Melcor	100	405	405	405	
Mentor	200	115	115	115	
Mercantil	400	$15¼	15¼	15¼	+⅛
Merland E	1300	268	266	268	−3
Meta Uran	2000	6	6	6	
Met Trust	985	$20⅜	20⅜	20⅜	
Minri Res	210	160	155	160	−5
Moffat A	600	$8⅞	8⅞	8⅞	+⅛
Molson A	3562	$17⅞	17⅞	17½	+⅛
Molson B	100	$15⅞	15⅞	15⅞	+⅛
Monarc W	800	50	50	50	
Mtl Trust	650	$11¼	10⅞	10⅞	−½
Moore	54845	$32½	32⅛	32¼	
Multi Acc	3800	425	415	415	−10
NBU Mine	6000	197	195	195	
NSI Mark	z100	64	64	64	
NaChrs I	2405	490	485	490	+5
Nat Drug	100	$5⅛	5⅛	5⅛	
Nat Drug p	z50	$6¼	6¼	6¼	
Nat Pete	6600	25	23	25	+3
Nat Sea A	100	$12¾	12¾	12¾	−¼
NB Tel	2670	$17	17	17	
N Dimens	600	40	40	40	
N Provid D	1900	13	13	13	−2
N York Oil	z250	47	47	47	
Newconx	600	385	370	370	−15
Nfld L9P r	13307	13	13	13	+1
Nfld Tel	1000	$6⅛	6⅛	6⅛	−½
Nick Rim	11700	10	10	10	
Noble M	1500	38	38	38	−1
Nor Acme	4000	6½	6½	6½	+½
Noranda A	7566	$35⅛	34¼	34¼	+½
Norbaska	10500	15	15	15	
Norcen	2370	$11½	11⅜	11⅜	−⅛
Norcen B	195	$21¼	21¼	21¼	
Norcn 150	300	$20	20	20	−¼
Norcen w	4900	111	110	111	
Nordair L	500	185	185	185	−5
Normick P	100	275	275	275	+5
NC Oils	5400	$6¼	6	6⅛	−⅛
Nor Tel	42275	$34½	34	34¼	+⅛
NTecm B w	4050	$13½	13¼	13¼	−⅛
Northgat	2000	350	350	350	−5
NS Sav 10¼	z100	$21½	21¼	21¼	
Nowsco W	100	$18	18	18	
Nu-Wst A	1175	$9⅜	9	9¼	
Nufort Res	2000	18	18	18	−2
Numac	792	$9	8⅞	8⅞	+⅛
OPI Ltd	800	390	390	390	
OSF Ind	2400	315	315	315	
Oakwood P	5000	144	140	142	+2
Obrien	30400	119	116	117	−2
Ocelot A	300	$7¼	7¼	7¼	
Ocelot B	10500	$6½	6⅜	6⅜	−⅛
Ontario Tr	712	$10½	10½	10½	−⅛
Orchan A	300	259	259	259	−1
Orlando	1000	$12⅜	12⅜	12⅜	
Oshawa A	7600	355	345	350	−10
Oxford A	300	$11	11	11	
P to S					
Pac Coper	1900	106	100	104	−10
Pac Pete	1998	$25⅛	25⅛	25⅛	
Page Pet	3616	235	220	235	+15
Paloma P	z85	190	190	190	
Pamour A	900	255	250	250	−5
Pan Centr	z83	79	79	79	
PanCan P	6245	$21⅜	21⅛	21⅛	+⅛
Pe Ben O	3200	255	240	251	+11
Penningtn	z50	$8	8	8	
P Dept S	2800	375	370	375	
P Jewl A	925	$5	5	5	−⅛
Petrol	67000	225	185	220	+35
Peyto Oils	4300	480	460	475	
Pine Point	425	$28½	28¼	28½	+½
Pitts C	600	460	460	460	−5
Place G	5100	33	31	33	+1
Placer	600	$20⅞	20⅞	20⅞	−⅛
Plysr 840	600	$24¼	23¾	23¾	−½
Pominex	2600	50	49	49	−2
Pop Shops	3803	495	480	495	+15
Pow Corp A	2960	$9	8¾	9	
Pow C 4¼	z50	$28½	28½	28½	
Pow C 5	200	$9⅛	9⅛	9⅛	+⅛
Precamb	2000	41	40	41	+1
Pre Cable	100	$10	10	10	
Preston	125	$13¾	13¾	13¾	+¼
Price Co	824	$12¾	12⅜	12⅜	−⅛
Qasar Pet	500	$6⅜	6⅜	6⅜	+⅛
Que Man	1000	14½	14½	14½	
Q Mattgmi	2000	18	18	18	
Que Sturg	z25	40	40	40	
Que Tel B p	500	$10⅛	10⅛	10⅛	
Ram	5650	$5⅜	5¼	5¼	−⅛
Ranger	1400	$14	13¾	14	+⅛
Rank Org	1100	194	187	194	+8
Readers D	200	$10⅛	10⅛	10⅛	−⅛
Redstone	2000	42	40	40	−1
Reed Pap A	230	$10¾	10⅝	10¾	−⅛
Reed Oslr A	278	$6⅜	6¼	6⅜	
Reitman A	100	$9¾	9¾	9¾	−⅛
Repub Res	400	147	147	147	+1
Revelstk	1080	$6½	6¼	6¼	−¼
Revnu Prp	z410	66	62	66	
Rio Algom	6060	$30	29¾	30	+½
Rolland	200	$5	5	5	
Roman	1626	$17⅞	17½	17½	−⅜
Ronyx Cor	5400	119	113	119	+9
Rothman	z25	$13⅞	13⅞	13⅞	
Rothm 2p	700	$14⅛	14⅛	14⅛	
Royal Bnk	14992	$27⅝	27⅜	27½	−⅛
Royal Tr A	2200	$18⅛	17⅞	17⅞	−⅛
Russel H	700	$10⅞	10¾	10⅞	+⅛
Sandwell A	200	$7	7	7	
Schneid	1125	$10	10	10	
Scot Lasal	z50	225	225	225	
Scot York	500	170	170	170	+5
Seagram	3651	$24⅛	23½	23¾	−½
Shaw Pipe	400	435	435	435	−5
Shell Can	7350	$14⅛	14⅛	14⅛	−⅛
Sherritt A	2842	$6⅜	6⅜	6⅜	
Siebens	2000	$12¼	12¼	12¼	
Silknit A	100	285	285	285	
Silvmq	5000	28	27½	27½	−1½
Silverwd A	600	$8½	8⅜	8⅜	−⅛
Silverwd B	100	$8	8	8	−¼
Simpsons	8454	$5⅝	5⅜	5⅜	
Simpson S	377	$9	8⅞	9	
Sklar M	2000	135	132	135	−1
Sklar W	500	40	40	40	−1
Skyline H	100	225	225	225	−1
Slater Stl	100	$7¾	7¾	7¾	
Sogepet	1200	76	76	76	+1
Sony Corp	z25	$8⅞	8⅞	8⅞	
Southm A	5500	$22⅛	22	22	−⅛
Spar Aero	1150	227	225	227	+2
Spooner	2000	25	25	25	−1
St Brodcst	375	$8	8	8	
Stelco A	8740	$26¼	25½	25½	−⅝
Steep R	135	180	180	180	
Steinbg A	500	$15½	15⅜	15⅜	−⅛
Sterystm	200	340	330	330	−20
Sulivan A	z64	131	131	131	
Sunbrst E	1000	8	8	8	
Systems D	1418	205	200	200	−5
T to Z					
Talcorp	700	$11⅞	11⅞	11⅞	−⅛
Tara	400	$15¼	15⅛	15¼	+⅛
Teck Cor A	35185	$5¼	485	5¼	+45
Teck Cor B	70905	495	435	475	+35
Tex Can	394	$24¾	24¾	24¾	+¼
Txsgif	2140	$31	30¾	30¾	−¼
Texmont	17000	10	8½	10	+½
Texore	39000	5	4½	4½	−½
Thom L	500	49	49	49	−1
Thom N A	190	$12	12	12	−⅛
Thom N pr	z25	$37⅛	37⅛	37⅛	
Tombill	4500	45	45	45	−1
Toromont	500	250	250	250	
Tor Dm Bk	3230	$19⅛	19	19⅛	+⅛
Tor Star B	126	$15⅛	15⅛	15⅛	−⅛
Total Pet	2120	$5½	5⅜	5½	
Total P A p	200	$11⅛	11⅛	11⅛	
Totl Pet w	2000	178	178	178	+3
Traders A	1000	$13¼	13	13⅛	+⅛
Trader B p	200	$23	23	23	+⅛
Trade 7½ p	z4	$36½	36½	36½	
Trader 60 w	z25	315	315	315	
Tr Can Res	10100	70	65	65	−1
Trns Mt A	1820	$9	8¾	8¾	−¼
TrCan PL	5807	$12⅜	12½	12⅜	
TrCan B pr	250	$31⅜	31⅜	31⅜	−½
TrCan C pr	260	$42	42	42	+⅛
Travlway	200	$7⅞	7⅞	7⅞	−⅛
Trimac A	100	$5⅛	5⅛	5⅛	+⅛
Trin Chib	2500	7½	7½	7½	+½
Tundra	2000	6	6	6	
Turbo R	1800	175	171	175	
Ulster Pet	7950	60	58	60	+1
Ultramar	200	185	185	185	
Unican S	4600	245	245	245	
Unicorp F	400	116	116	116	−7
Un Carbid	z10	$22⅜	22⅜	22⅜	
UGas 5½	z20	$28¾	28¾	28¾	
Union Oil	700	$7¾	7¾	7¾	
U Asbesto	1300	350	350	350	
U Canso	3790	$6¼	6⅛	6¼	
U Corp B	3000	$12⅜	12⅜	12⅜	
U Siscoe	1425	$5½	5¼	5½	−⅛
UWbn 6¼p	z25	$35	35	35	
UW OG	2000	36	36	36	−2
Univr Gas	800	$7¾	7½	7½	−⅛
Upp Can	2250	95	95	95	
Van Der	z10	243	243	243	
Versatile	100	$14	14	14	
Versatil A	550	$13⅞	13¾	13¾	−⅛
Vespar	10000	22	22	22	−1
Vic G Tr	400	$24⅞	24	24⅛	+⅛
Voyager P	3390	$13⅜	13¼	13½	+⅛
Vulcan Ind	200	$15½	15⅛	15⅛	−½
Walk GW A	1575	$29⅜	29⅞	29¼	−⅛
Warn Can	150	$6½	6½	6½	
Wrintn	600	290	290	290	+10
Weldwod	420	$11⅜	11	11⅜	+⅜
Wstburne	1884	$9⅜	8¾	8¾	−⅜
Wburn wt	800	375	355	355	+5
Wcoast Pt	3870	$6⅜	6⅜	6½	+⅛
W Pet A p	705	$13	12½	13	+½
Wcoast T	1026	$25⅞	25⅜	25⅜	−⅛
Wcoast w	3400	360	350	350	
W Bcas B	70100	$10½	10½	10½	
W Decalta	1421	$7¾	7¾	7¾	
West Mine	500	425	415	425	−5
Westfair p	635	$14⅝	14⅝	14⅝	−⅛
Westfield	900	110	110	110	−15
Westnhse	1800	$20½	20	20	−½
Westmill	200	225	225	225	
Weston	1737	$14⅛	13⅞	14⅛	
Whonok A	500	$7⅜	7¼	7⅜	+⅛
Willroy	1017	95	95	95	
Woodreef	11000	92	91	91	
Woodwd A	220	$17¼	17	17¼	+¼
YCR Prop	300	$6⅛	6⅛	6⅛	
Yk Bear	10800	273	270	273	+3
Y Lambton	z100	59	59	59	
Yukon C	1200	162	162	162	+2
Zellers	875	350	345	345	−5
Trust Units					
BBC R un	100	$14¼	14¼	14¼	
BBC R wt	1340	210	205	205	−4
BM-Rt un	1175	$13⅜	13½	13⅜	
BM-RT wt	2740	193	186	190	+1
C Perm un	5454	$8⅛	8	8	
Heitman u	1880	$6⅞	6¾	6¾	−⅛
TD Realty	864	$23⅜	23¼	23¼	−¼
TD Relt w	z100	86	86	86	

MARKET REPORT

Closing quotations for Tuesday, Oct. 19, 1976

Quotations supplied by The Canadian Press, Richardson Securities, Pitfield Mackay Ross and Co. Ltd., A. E. Ames and Co., Dominion Securities Corp., Harris and Partners Ltd., The Royal Bank of Canada and the Bank of Nova Scotia.

New York

NEW YORK (AP)— After wavering for most of the morning, the stock market posted a moderate gain in quiet trading Wednesday.

Analysts said the market drew some strength from higher-than-expected third-quarter earnings reported by several companies. Among those stocks were Union Carbide Corp. and Trans World Airlines Inc. Both stocks tacked on more than a point during the session, and enthusiasm spilled over into some other airline and basic industry stocks.

Also helping to propel stock prices up is the wide-spread belief that the federal reserve is leaning toward laxer credit policies to prod economic growth that appears to be "revving" down.

Pesident Ford called a news conference Wednesday to confirm a widely shared feeling on Wall Street that the slowdown in the growth rate of the country's gross national product in the third quarter was "disappointing."

The labor department's report Wednesday that state unemployment claims hit a yearly high in early October also underscored concerns about economic growth, brokers said.

CLOSING AVERAGES

30	Industrials	954.87	+4.90
20	Transportation	208.46	+1.59
15	Utilities	97.01	+0.13
65	Composite	300.53	+1.56

Volume 15.86 million.

QUOTATIONS

Alcan	25¼	Honeywell	43¾
Alcoa	54⅝	IBM	263½
Al Chm	35⅜	In Harv	28⅝
Al-Chlm	25¾	In Nick	32
Am Air	12⅞	In Ppd	69½
Am Brds	42⅜	In Tl T	30½
Am Bcast	35½	Johns-M	30⅛
Am Can	36	Kaisr A	33¾
Am El P	23½	Knnctt	29
Am Metal	54⅛	Kraft	47
Am Mot	4½	Kresges	39⅝
Am Smelt	15⅛	Lng-Tmco	11
Am Tel T	59¾	Litton Ind	14
AMF Inc	19⅝	Lock Ar	9⅜
Ampex	6¼	Matsushita	20¼
Anaconda	25¼	McD Dg	22
Ash O	26	Merck	74⅛
Atl Rich	55¼	Mer Ly	23
Avco	13⅝	Minn MM	61¼
Avon	44⅞	Mobile O	59
Bel How	17¾	Monsanto	81¼
Bendix	40	Motorola	50⅞
Beth Stl	37⅛	NCR Cp	34⅝
Boeing	41⅞	Natomas	20⅝
Boise Cas	29	Newmnt	25¾
Borden	32⅛	Nort Si	21
Bo-War	27	Owens-Ill	52½
Bri Mp	70¾	PaC Gas	22
Brnswick	15¾	Pan Am	5⅛
Burl Nod	39⅛	Pepsi	81⅝
Burroughs	89⅝	Ph Mr	59⅛
Cat	54¾	Ph Pete	60
ICol Bcast	53½	Pit Bowes	14¼
Celanese	46½	Polaroid	36½
Chase Man	29⅛	Proc Gm	92⅞
Ches-Ohio	36	RCA	28
Chysler	19⅜	Rep Steel	32⅛
Coca-Cola	81⅝	Revlon	87¼
COL&Palm	25⅛	Revlon	87¼
Comsat	27⅞	Safeway	43
Cont-Data	23⅜	Schlumb	94
Con Ed	18¾	Scott Ppr	17¾
Cons O-G	10⅜	Sears Roe	66
Cr Cork	18⅞	Shell Oil	75⅛
Cr ell	41¼	Singer	17⅝
Delta	33½	Sperry	45⅛
Disnex	43⅝	Stand Cl	35⅜
Dow Chem	41¾	Sun Oil	41
Du Pont	122¾	Sth Pac	32⅞
Ea Air	8½	Talley	8⅜
East Kod	87¼	Teledyne	63
El Paso	14⅛	Telex	3½
Exxon	53⅞	Tecaco	26⅝
Fair Cam	46⅛	Aex Gulf	31⅜
Fed N Mt	16	TWA	10½
Firestone	21⅞	Uni Carb	60¼
Ford Mot	56	Uni Pac	87¾
Go Skog	23½	Uni Oil	53½
Gen Dyn	45¾	Uniroyal	7⅞
Gen El	52	Ual Inc	23⅜
Gen F	32⅞	U Bd	7⅞
Gen Mot	72½	US Steel	47¾
Gen E	28⅞	West Air	9¾
Gen Tire	24	Westse	17⅛
Geo Pac	36⅜	Wey	44¾
Gillette	26⅜	Woolw	22⅜
Goodyear	21¾	Wometco	11½
Greyhd	14⅝	Xerox	61⅜
Gulf O	26⅛	Zenith	kl7½
Hilt	17⅝	Zenith	27½
Homestake	32		

BOX SCORE

	Wed.	Tues.
Issues traded	1,875	1,866
Advances	772	644
Declines	587	726
Unchanged	516	496
New highs	28	23
New lows	26	27

Toronto options

Options Trading
Distributed by CP.
Closing Prices of all Options — Wednesday, october 20, 1976.

Options	Month	Price	Vol	Last	Close
Alcan	Jan	22½	3	2½	24⅝
Alcan	Jan	25			24⅝
Alcan	Jan	27½			24⅝
Alcan	Jan	30			24⅝
Alcan	Apr	22½			24⅝
Alcan	Apr	25	14	2⅛	24⅝
Alcan	Apr	27½			24⅝
Alcan	Apr	30			24⅝
Alcan	Jul	22½			24⅝
Alcan	Jul	25			24⅝
Dome Pete	Jan	32½			34½
Dome Pete	Jan	35			34½
Dome Pete	Jan	40			34½
Dome Pete	Jan	45			34½
Dome Pete	Apr	32½			34½
Dome Pete	Apr	35			34½
Dome Pete	Apr	40	3	135	34½
Dome Pete	Apr	45	2	75	34½
Dome Pete	Jul	32½			34½
Dome Pete	Jul	35			34½
Imp Oil A	Jan	20	5	125	19⅞
Imp Oil A	Jan	22½	75	55	19⅞
Imp Oil A	Jan	25	4	30	19⅞
Imp Oil A	Jan	27½			19⅞
Imp Oil A	Apr	20	7	2⅛	19⅞
Imp Oil A	Apr	22½	16	125	19⅞
Imp Oil A	Apr	25	15	60	19⅞
Imp Oil A	Apr	27½			19⅞
Imp Oil A	Jul	20	3	2½	19⅞
Imp Oil A	Jul	22½			19⅞
Moore	Jan	32½			32¼
Moore	Jan	35			32¼
Moore	Jan	40			32¼
Moore	Jan	45			32¼
Moore	Jan	50			32¼
Moore	Apr	32½			32¼
Moore	Apr	35	1	150	32¼
Moore	Apr	40			32¼
Moore	Apr	45			32¼
Moore	Jul	32½			32¼
Moore	Jul	35			32¼
Mass Fer	Jan	22½	51	165	22¼
Mass Fer	Jan	25	21	90	22¼
Mass Fer	Jan	27½	150	50	22¼
Mass Fer	Jan	30			22¼
Mass Fer	Apr	22½	5	2¾	22¼
Mass Fer	Apr	25	5	155	22¼
Mass Fer	Apr	27½			22¼
Mass Fer	Apr	30			22¼
Mass Fer	Jul	22½	3	3⅛	22¼
Mass Fer	Jul	25			22¼
INCO A	Jan	30			31
INCO A	Jan	32½			31
INCO A	Jan	35	2	50	31
INCO A	Apr	30			31
INCO A	Apr	32½	1	2	31
INCO A	Apr	35			31
INCO A	Jul	30			31
INCO A	Jul	32½			31
Noranda A	Jan	32½	2	3⅛	34¾
Noranda A	Jan	35			34¾
Noranda A	Jan	40			34¾
Noranda A	Apr	35			34¾
Noranda A	Apr	40			34¾
Noranda A	Jul	32½	1	4¾	34¾
Noranda A	Jul	35			34¾
Nor Tel	Jan	32½			34¼
Nor Tel	Jan	35			34¼
Nor Tel	Jan	40			34¼
Nor Tel	Apr	32½			34¼
Nor Tel	Apr	35			34¼
Nor Tel	Apr	40			34¼
Nor Tel	Jul	32½			34¼
Nor Tel	Jul	35			34¼
Royal Bnk	Jan	25			27½
Royal Bnk	Jan	27½			27½
Royal Bnk	Jan	30			27½
Royal Bnk	Apr	25			27½
Royal Bnk	Apr	27½			27½
Royal Bnk	Apr	30			27½
Royal Bnk	Jul	27½			27½
Royal Bnk	Jul	30			27½
Seagram	Jan	22½			23¾
Seagram	Jan	25	15	70	23¾
Seagram	Jan	27½			23¾
Seagram	Apr	22½			23¾
Seagram	Apr	25			23¾
Seagram	Apr	27½			23¾
Seagram	Jul	22½			23¾
Seagram	Jul	25			23¾

ENVIRONMENT RESEARCH CONSULTANTS

P. R. VROOM

Mr. W. P. Harland, president of Environment Research Consultants is pleased to announce the appointment of Mr. P. R. Vroom as Assistant Manager and environmental scientist in fisheries and aquatic biology.

Mr. Vroom has had over 12 years training and experience in aquatic biology and a variety of environmental impact assessments, including multidisciplinary task force studies.

Environment Research Consultants is a division of Crippen Engineering Limited and offers a full range of environmental and land use consulting services.

ERC

Montreal

CLOSING AVERAGES

65	Industrials	117.25	+0.04
13	Utilities	142.98	+0.21
7	Banks	240.32	unch
8	Papers	114.78	+0.99
85	Composite	177.32	+0.07

Volume 284,000.

Vancouver

VANCOUVER — Prices were mixed in light trading Wednesday on the Vancouver Stock Exchange. Volume was 1.1 million shares.

Renn Industries paced industrial trading, up 15 cents at $1.60 on 10,600 shares. Grouse Mountain was unchanged at $1 on 3,750. Block Bros. advanced 20 cents at $4.40 on 3,700. Interpublishing was up 5 cents at $3.35 on 2,600.

Consolidated Kalco Valley led the resource and development board, up 9 cents at .38 on 79,800 shares. Thunderwood Explorations dropped one-half cent at .16 on 47,966. Holofile Technology advances 25 cents at $2.95 on 44,000. Anglo-Bomarc gained 15 cents at $1.47 on 24,700.

In the curbs, Hesca Resources was off 2 cents at .30 on 113,000 shares. Nomad Mines lost 2 cents at .11 on 32,000. Cobre Explorations was up a penny at .11 on 31,000. Hub Mining was unchanged at .30 on 27,500.

Stock	Sales	High	Low	Close	Net Ch'ge
Resource and Development					
Aalen	17000	15	13½	15	
Anglo Bo	24700	147	132	147	+15
Avino	21000	15	14½	14½	−½
Balfour	6000	40	38	38	
Barier R	8000	50	49	50	+2
Bath N	1000	65	63	63	−3
Bimori	5500	52	50	52	
Beth C A	1000	$11½	11½	11½	
Bow Rvr	5000	20	20	20	
BX Dev	3100	110	105	110	+9
Cd Nat re	300	355	355	355	+5
Cantia	1700	10	10	10	−2
Car Bell	1000	8	8	8	
Carolin	700	100	100	100	
Chni Gld	3000	10	10	10	
Chatex	1500	13	13	13	
Cheyen	3900	90	85	85	−5
Clayme	2000	46	46	46	+2
Colby	5500	58	58	58	
Clonial	4500	90	85	85	
Colt Ltd	1870	27	25	27	+1
Comet	500	60	60	60	+10
Con Res	1100	56	55	56	
C Bound	5000	15	15	15	
Cons Col	1100	17½	17½	17½	+2½
Cns Klco	79800	38	29	38	+9
Con Trn	3000	37	37	37	
Coralta	1000	25	25	25	
Coynex	1200	188	185	185	−3
Crce Lk	2900	300	290	300	+10
Cutlass	9000	18	18	18	+1
Cyp Anv	200	$9	9	9	+⅛
Cypres	7000	23	23	23	+1
Dankoe	120	220	220	220	
Davnpt	2233	41	38	41	
Dav Kys	500	18	18	18	
Dus Mac	3000	47	47	47	+2
Eagle R	1000	5½	5½	5½	
Five Str	2000	2½	2½	2½	
Frehld	3105	26	26	26	
Fufurty	1000	3	3	3	
Geo Dyn	13000	8	6	8	+2½
G Gate	3000	15½	15	15½	−½
Gdn Gnt	11200	18	17	17	−3
Grando	5500	7	6	6	
Grnduc	200	100	100	100	
Gd Px	9900	183	170	170	−10
Gsa Res	2100	108	100	108	+13
Hallark	6500	32	32	32	
Henriet	3000	110	110	110	
Hi Lode	7000	5	5	5	
Holofi	44000	295	270	295	+25
Host	2300	155	152	152	+2
Imp Met	1000	12	12	12	
Initial	4000	22	22	22	+1
Intgold	4000	15	15	15	−2
Itl Bmc	1500	52	50	50	−4
Kent E	4100	22	22	22	−2
Klndx	1000	30	30	30	
Knobby	2500	81	80	80	−4
Lmc Res	5500	36	34	36	+2
Makap	1500	6	6	6	
Mark V	7900	100	90	100	
Medli	666	6	6	6	
Midas	2333	6	6	6	
Nadina	1700	8	8	8	
Nevex	3000	13	13	13	−2
Nw Chit	z200	8	8	8	
N Cinch	6000	26	26	26	+2½
Nwcst	13000	10½	9	10	
Nw Min	1500	20	20	20	
New Pyr	5000	14	14	14	+1
N Terr	2000	11½	11½	11½	
Nthair	1000	122	120	120	
N Atlant	3000	13	13	13	−2½
N Harf re	1800	9	9	9	
Nuspar	900	15	15	15	
Oxbow	11500	150	144	150	+6
Pcifc Rs	6000	70	65	68	−7
P Acher	500	10	10	10	
Pthfndr	5000	31	30	30	
Pegsus	1000	39	37	39	
Plains P	500	22	22	22	
QC Exp	3200	135	133	133	
Rac Ind	3000	15	15	15	−2
Rio Plat	1000	18	18	18	
Sabina	1000	90	90	90	+5
S Jcinto	10000	17	16½	16½	
Seaforth	1000	20	18	18	
Seneca	9638	146	145	146	
Sicintin	4500	12	10	10	−2
Silmil	1167	45	45	45	
S Chief	2000	25	25	25	−5
S Spring	2000	23	23	23	
S Stndrd	3500	64	63	64	+3
Sonc Ry	z320	8	8	8	
Stampd	1200	395	390	390	
Sunlite	200	250	250	250	
Thor Ex	400	100	100	100	+5
Thundr	47966	16	16	16	−½
Tint Siv	500	20	20	20	
Tyee	9500	60	59	59	−1
UCbrge	1600	41	41	41	
UFC	4500	30	28	29	−½
U Hrne	8800	121	120	120	
Westld	1000	30	30	30	
Vntrl	6500	13	12	13	+3
Vestor	4000	42	42	42	
Wicom	4500	67	67	67	+2
W Mines	200	425	425	425	
W Ring H	200	170	170	170	
Ykn Rev	6000	23½	23	23	
INDUSTRIALS					
Al Ven P	100	190	190	190	
BBC Un	225	$14⅛	14⅛	14⅛	−⅛
Block	3700	440	420	440	+20
Daon Dv	200	$7⅛	7⅛	7⅛	
Dao pf A	800	$6⅝	6⅝	6⅝	
Finning	300	$13½	13½	13½	
Grouse	3750	105	100	100	
Intrpub	2600	325	325	325	+5
Kaiser	100	$13⅜	13⅜	13⅜	
M B	190	$22⅛	22⅛	22⅛	
New Key	250	100	95	95	
Ok Hold	200	$7¾	7¾	7¾	
PN Gas	500	335	325	325	
Renn In	10600	170	145	160	+15
Sartoga	100	365	365	365	
Sun A	400	$37¼	37¼	37¼	
Wardr	200	235	235	235	
Wdwrd	600	$17	17	17	
VANCOUVER CURB EXCHANGE					
Aaron	6500	90	90	90	
Abaca	5500	33	28	33	
Adar	12000	5¼	5¼	5¼	
Amca	2200	4	4	4	
Aurus	3500	60	57	57	
Avinch	4800	250	245	249	+1
Bch Gld	12500	17	17	17	−1½
Betina	3500	43	41	41	−4
Bonevil	1000	15	15	15	
Br Res	10000	17	17	17	+½
Brent	5500	20	20	20	
BPI	2000	43	43	43	−1
Brn Mns	10000	30	27	30	
Bur Gld	1000	23	23	23	
C T Exp	1000	90	90	90	
Canrex	9000	26	24	26	−2
Cent De	1000	88	88	88	+3
Chatm	2000	13½	13½	13½	
Cleaver	5000	24	24	24	−1
Cst Int	1500	22	20	22	
Cobre	31000	13	11	11	+1
Cor Dev	2000	3	3	3	
Cusac	z300	9	9	9	
Dasher	500	6	6	6	
Data Sys	6000	20	19	20	
Dual res	500	128	128	128	
Dune Ml	11500	53	50	50	
Edina	5000	29	29	29	
Espina	2000	20	20	20	
Gall Pet	1000	25	25	25	
Gentry	10500	41	36	41	+1
Geor	4000	15	15	15	
Gillia Mi	8500	16	15	15	−1
Grt Bear	2000	9	9	9	+1
gren bluf	9500	16½	16	16½	
Hesca	113000	36	30	30	−2
Hub	27500	31	25	30	
IShasta	2000	25	25	25	
Kndahr	7500	48	47	47	+2
Kariba	2000	4	4	4	
Lmans	1500	24	24	24	+1
Lion Mn	1000	29	29	29	−1
Lustre G	7500	20	20	20	
Mace Te	2200	110	105	105	−7
Meridn	3000	11	11	11	
Mns Dor	8000	37	36	37	+1
Mt Grnd	500	31	31	31	
Mineer	500	12	12	12	
Mndee	10000	44	42	44	+5
Nahat R	4500	38	36	37	
Nomad	32000	12	11	11	−2
Norco	9350	23	21	23	+2
Nu Enry	1000	40	40	40	
Olymp	583	38	38	38	
Rainbw	4300	55	50	55	
Rich Hil	23500	9	9	9	−1
Rimrck	2000	50	49	49	−1
Rnrico	2000	50	50	50	
Ruskin	1000	88	88	88	
Satrn Rs	23250	82	80	82	+2
Secrtrt	9000	43	41	42	
Sicams	4500	50	45	45	−5
Sioux M	1500	12	12	12	
Sothco	500	30	30	30	
Soy	1000	23	22½	22½	
Stynro	19100	100	94	95	−5
Tagus	1000	14	14	14	−1
Tapin	2000	12½	12	12½	+½
Torm	3500	35	33	33	
Trado	600	4	4	4	
Trident	2500	12	12	12	
Vidz Res	6100	102	100	100	
Vanita	3000	48	48	48	

Mutual funds

TORONTO (CP)—Recent prices of investment funds supplied by The Investment Funds Institute of Canada Wednesday. They are the net asset value per share or unit (NAVPS) last calculated by the fund in accordance with its pricing practice as contained in the prospectus of the fund. n—no sales charge, x—U.S. Fund, y—delayed NAVPS, xd—ex-dividend.

Institute Members		nBolt TremE	5.45
AGF Group		Cdn S Afr Gd	2.75
Amer Grwth	4.44	**Canagex Gr**	
Cdn Gs Egy	12.23	yBond	9.31
Cdn Sec Gth	4.71	Fund	8.77
Cdn Trusteed	4.53	Internatnl	7.65
Corp Invest	5.17	yMortgage	10.15
Corp Inv Stk	4.65	Capital Gth	9.27
Gwth Equity	5.70	xChase	6.55
Japan	8.00	**CML Group**	
nMoney Mkt	10.00	Growth	6.15
Special	2.89	Intl Energy	2.29
All Canadian Gr		Intl Gth	4.33
Compound	5.61	Intl Income	3.31
Dividend	5.81	Univest	4.66
Northrn Egy	3.29	xComp Cap	4.14
Revenue Gth	3.86	**Desjardins Gr**	
Venture	3.09	yCanadian	7.06
4000	3.85	yHypotheq	4.26
Calvin Bullock Gr		yInternatl	6.70
Acrofund	1.14	yObligatns	5.06
xdCIF	4.03	yQuebec	7.18
Ciag Inv Grp		PEP	2.00
nyCo-opera	9.38	nySpec	4.13
nyLdmk GF	9.73	Dixon, Krog	5.30
Eaton Group		yDomin Comp	6.36
Commwth	14.19	**Dreyfus Group**	
Growth	8.90	Inc	11.77
Income	4.52	Internatl	13.01
Internatnl	6.65	nExecutv Can	5.69
Leverage	3.76	nExecutv Intl	1.33
Venture	3.33	xFid Trend	20.99
Viking	4.89	nHarvard	6.06
Guardian Gr		Heritage	1.79
Enterprise	.80	**Industrial Gr**	
GIS Comp	8.28	Indust Amer	2.21
GIS Income	2.52	Indust Div	5.96
yGrwth Fund	7.72	Indust Eq	4.89
North Amer	3.13	Indust Gth	18.06
Mutual Acu	5.24	Indust Incm	10.11
Mutual Inc	4.27	Indust Pens	19.81
Sec Income	9.60	**TICO**	4.76
World Equity	5.27	**Keystone Gr**	
Investors Group		Cus K-2	5.11
yGrowth	10.70	Cus S-1	18.74
yInternatnl	5.56	Cus S-4	3.40
yJapan	8.38	Polaris	3.14
yMortgage	4.81	xLex Rsrch	14.89
yMutual	5.22	xManhatn	2.73
yRetiremnt	5.35	Marlborough	4.71
yProvidt Mu	6.76	Natrusco	12.68
yProvidt Stk	4.82	**NW Group**	
Nat Res Gth	3.52	Canadian	4.48
Planned Invest Gr		Equity	6.07
Canada Cum	5.48	Growth	4.78
Canada Grth	6.23	xOne Wm St	14.38
Pld Resourcs	3.89	xOppenhmr	6.28
Pld Sec Inc	5.62	**Pemberton Gr**	
Taurus	4.59	nPacific Div	4.95
Pret et Revenu Gr		nPacific Inc	2.71
American	8.77	nPacific Res	2.48
Canadien	6.00	nPacific Ret	4.44
Retraite	6.19	nPacific US	4.06
Prevest Mut	6.63	**PHN Group**	
Prudential Gr		yBond	10.96
Growth	5.46	yCanadian	7.31
Income	5.12	Fund	13.67
Savings Invest Gr		yPooled	27.99
American	8.77	nyRRSP	11.11
Canadian	6.00	**PMF Managmnt**	
Retiremnt	6.19	nPension Mu	6.06
United Bond Shr		nXanadu Fd	3.66
yRoyFund	5.79	**Principal Gr**	
yRoyFnd Inc	5.00	Collective	5.65
United Group		Growth	4.13
yAccumula	3.84	Venture	7.62
yAccumul R	4.16	nPutnam	10.36
yAmerican	1.26	**Scotiafd Gr**	
yCont Mortg	5.07	Scotiafund	.89
yHorizon	1.95	Scotiafd Mtg	1.02
ySecurity	4.58	Sterling Eqty	5.47
yVenture	2.38	xTech	7.12
yVenture Ret	4.15	Temple Gth	10.13
Universal Gr		**Trans Canada Gr**	
Save Equity	8.09	A	5.05
Save Income	5.19	C	10.81
Non Members		Special	4.16
Assoc Inv	5.07	Vanguard	5.37
yBeaubran	4.02	Western Grth	4.76

London

LONDON (CP) — Closing stock quotations Wednesday in new pence unless pounds are indicated, x—indicates that quotation includes dollar premium based on latest conversion rate: Associated Brit Foods 49, Babcock and Wilcox 55, Bass Charrington 78, BICC 82½, x-Blyvoor 327½, Boots 87, Bowater 146, Brit Am Tob 257½, Brit Assets Trust 78, BOC International 48, Brit Petroleum 634, x-Broken Hill Prop 531, x-Buffels 545, x-Canadian Pac stgx 13⅞, x-Charter Cons 110½, Cons Gold 121½, Courtaulds 89, De Beers 190½, Distillers 107¼, Dunlop 67, x-F. . Geduld 962½, EM 1187, Gen Elec 124, Glaxo 307½, Grand Metropolitan Hotels 47¾, Gr Unv Strs 133, Guest Keen 221½, Hawker Siddeley 366, Hoover 193½, ICI 286, Imp Tob 58¼, Judge 10, x-Kloof 330, Marks and Spencer 78, Metal Box 211½, x-Minorco 164½, x-Phillips 881, Plessey 62, Rank A 118, Rio Tinto Zinc 152, Roan Consol 130, Sel Trust 390, Second Scott Inv 56¾, Shell T and T 371½, Tanganyika 158, Thomson 298½, Thorn 148, Tube Investments 256, Ultramar 108½, Unilever 364, x-Union Corp 225, x-Vaal Reef 862½, Vickers 120, x-Western Deep Level 622½, x-Western Driefontein 15⅝, x-West Mines 115¼, Woolworth 42, W. Holding 12⅛, x-Zambian Copper 29.

Bonds: Brit Transport 45¼, Brit Cons 16¼, Treasury 08-12 36½, War Loan 24⅝.

The Financial Times industrial index 295.3, off 7.1.

Silver

Closing basic price of 1,000-ounce certificates in the Victoria area $4.17 U.S. bid per troy ounce and $4.20 asked. Previous day $4.13 and $4.18.

Gold

LONDON (AP) — Wednesday's closing gold prices in U.S. dollars per ounce London — 115.00; Paris — 117.25; Frankfurt — 115.53; Zurich — 115.12; Hong Kong — 114.37.

Grain

WINNIPEG (CP) — Grain quotes Wednesday, basis Lakehead (contracts for delivery after next Feb. 1 noted in metric tons):

	High	Low	Close
Flax—			
Oct.	—	—	699
Nov.	701½	698¾	701½
Dec.	708½	702	708½
May	290	288	290
Rapeseed—Thunder Bay			
Oct.	—t	—	513
Nov.	—	—	521
Dec.	—	—	521
May	—	—	240
Rapeseed—Vancouver			
Nov.	550½	547	550¼
Jan.	562¾	556	562½
Mar.	251½	248½	251
Jun.	252	252	252
Rye—			
Oct.	236¾	236½	246¾
Nov.	—	—	239
Dec.	241¾	240½	241¼
May	—	—	98
Barley—			
Oct.	201	199	200
Dec.	197½	198½	197¾
May	94	92	93
Jly.	—	—	94
Oats—			
Oct.	124½	123¼	123¼
Dec.	123	121½	122½
May	83	81	82
Jly.	—	—	83

CHICAGO

	High	Low	Close
Wheat—			
December	292	288½	291
March	304	300¼	302½
May	309¾	306½	308¾
Corn—			
December	266	264¼	264½
March	274¾	273¼	273½
May	280¼	278¾	279
Oats—			
December	163	161½	163
March	166½	165	166
May	166½	166	166½
Soybeans—			
November	625	616½	623
January	633½	624½	631
March	642	631½	639½

Money

At Montreal

U.S. dollar	.9732	+ 3/50
Pound sterling	1.5082	+97/100
At New York		
Canadian dollar	1.027	− 7/100
Pound sterling	1.6525	+ 9/10

(Street prices)

Day — mod. 9¼; Call — mod. 9½-¾; Comm Paper — 9¼; Short CDA — quiet, off 5 cts; 8½ Dec. 15-78 100.10-20; Mid CDA — quiet, off unch; 4½ Sept. 1-83 79¼; Long CDA — quiet, off ⅛; 100 ct 1-95 103½-¾; Prov — quiet, off ⅛; OH 9½-03 97⅜-⅝; Corp — quiet, off ¼; DFS 10⅜-96 101½; U.S. Mkt — active, off ⅛.

Purchase price of U.S. funds in Victoria area .9670 with .9675 for travellers' cheques and .9570 for coins. Selling rates .9780 for cash and .9775 for cheques.

Nominal selling price of other monies in Canadian funds: Australia dollar 1.2250; Austria schilling .0572; Belgium convertible franc .0364; Bermuda dollar 1.0000; Brazil cruzeiro .0874; Bulgaria lev .9872; China renminbi .5150; Czechoslovakia crown .1700; Denmark krone .1685; France franc .1980; Germany mark .4035; Greece drachma .0271; Hungary forint .0438; India rupee .1120; Italy lira .001180; Japan yen .003400; Mexico peso .0505; Netherlands guilder .3870; New Zealand dollar .9650; Norway krone .1865; Poland zloty .0478; Portugal escudo .0325; Romania leu .1929; South Africa rand 1.1350; Spain 'A' peseta .01470; Spain "B" peseta .01510; Sweden krona .2320; Switzerland franc .4030; U.S.S.R. ruble 1.3074; Venezuela bolivar free .2268.

Earnings

Abitibi Paper Co. Ltd., nine month ended Sept. 30: 1976 $3,077,000, profit, two cents a share, loss; 1975, $19,690,000, 99 cents, profit.

Kerr Addison Mines Ltd., nine month ended Sept. 30: 1976, $2,901,000, 30 cents a share; 1975, 5,811,000, 61 cents.

Peerless Rug Ltd., six month ended Aug. 31: 1976, $300,000, profit, 15 cents a share; 1975, $246,000, loss, 12 cents.

Price Co. Ltd., nine month ended Sept. 30: 1976, $2,092,000, loss, 22 cents a share; 1975, $14,467,000, profit, $1.45.

Royal Trust Co. nine month ended Sept. 30: 1976, $15,202,000, $1.42 a share; 1975, $13,619,000, $1.31.

Dividends

Southam Press Ltd., class A, 21.50 cents, increase of 1.5 cents; class B, 18.275 cents, increase of 1.275 cents; both payable Dec. 28; record Dec. 14; xd Dec. 10.

Surpass Chemicals, 5 cents payable Nov. 15; record Oct. 29; xd Oct. 27.

Tenneco Incorporated, 47 cents U.S. payable Dec. 14; record Nov. 12; xd Nov. 9.

Union Carbide of Canada Ltd., 22.5 cents payable Dec. 1; record Nov. 10; xd Nov. 8.

Abitibi Paper Co., 12 cents, special dividend, payable Dec. 1; record Nov. 1; xd Oct. 28.

Bank of Montreal, 25 cents payable Nov. 29; record Oct. 29; xd Oct. 27.

Central and Eastern Trust Co., class A, 17 cents; class B, 14.45 cents; both payable Jan . 1; record Dec. 9; xd Dec. 7.

Laidlaw Transportation, class A, 7.56 cents, increase of .56 cents; class B, 6.426 cents, increase of .476 cents; both payable Nov. 15; record Nov. 1; xd Oct. 28.

Reichold Chemical Canada Ltd., 25 cents payable Nov. 15; record Nov. 1; xd Oct. 28.

Royal Trust Co., class A, 24 cents, increase of 1.5 cents; class B, 20.4 cents, increase of 1.27 cents; both payable Nov. 10; record Nov. 29; xd Nov. 25.

United Corporations Ltd., class A, 37 cents payable Nov. 15; record Nov. 2; xd Oct. 29.

Westinghouse Canada Ltd., 25 cents payable Dec. 15; record Dec. 1; xd Nov. 29.

Livestock

CALGARY (CP) — Receipts Wednesday at the Calgary Public Stock Yards totalled 1,742 cattle, 225 calves and 669 hogs; Good feeder heifers over 700 pounds 28-31; 600-700 pounds 28-31; Common to medium over 500 pounds 24-23; Good stock steer calves 500-600 pounds 33-38; 400-500 pounds 32-37; Common to medium under 600 pounds 26-33; Good stock heifer calves 400-500 pounds 27-31.25; Common to medium under 500 pounds 22-27; Hogs: 669; low 45; high 45.30; current 45.22.

Commodities

SILVER — Chicago (per oz.)			
Oct	4.19.00	4.15.90	4.19.00
Dec	4.20.00	4.15.70	4.19.00
Feb	4.23.50	4.19.00	4.22.60
COPPER — New York (per 100 lbs.)			
Oct	58.40	58.20	58.70
Dec	59.30	58.30	59.10
Jan	59.60	58.80	59.50
LUMBER — Chicago (per 1,000 bf)			
Nov	167.70	164.50	164.60
Jan	175.00	172.50	172.70
Nar	181.70	178.50	178.50
PORK BELLIES — Chicago (per 100 lbs.)			
Feb	49.30	48.15	48.75
Mar	49.15	48.20	48.70
May	50.00	49.00	49.55
PLYWOOD — Chicago (per 1,000			
Nov	175.50	172.50	172.50
Jan	178.00	174.50	174.80
Mar	180.00	176.80	177.00
GOLD — Winnipeg (per oz.)			
Jan	115.35	115.00	114.80
Apl	116.00	115.50	115.00
Jul	117.00	116.50	115.50

Alberta

By The Canadian Press
Alberta Stock Exchange—Wednesday

Complete tabulation of Wednesday transactions. Quotations in cents unless marked $. Net change is from previous board-lot closing sale.

Stock	Sales	High	Low	Close	Net Ch'ge
Abacus	100	330	330	330	
Alta Engy	100	$12	12	12	
Bearcat	500	310	305	305	−15
Cap Cable	500	385	385	385	
Clarepine	3000	28	28	28	−5
Clearprt	106000	53	53	53	−12
Czar	100	$7½	7½	7½	
Duke	1000	50	50	50	−5
Farmers	1881	$8½	8½	8½	
Howe Sound	1000	160	160	160	
Invictus Rt	5500	2	2	2	
Jetex	7700	105	91	100	
Mid East	18000	41	35	41	+8
Mongowin	1000	62	62	62	−1
Nemco	6000	160	155	155	
Norex	2500	49	48	49	−2
N Continent	6000	2	2	2	
Northrim	4748	500	490	490	−10
Parkind Bf	1000	40	40	40	+2
Rio Alto	6000	50	45	50	+5
Saskville	2500	23	22	23	+1
Savanna	1000	80	75	75	−15
Savanna wt	1000	20	20	20	
Summit	5000	50	50	50	
Tormex	1000	35	35	35	
Troy Gold	100	290	290	290	

Metals

LONDON (AP) Wednesday's closing metals bid-ask in pounds sterling or metric ton; silver in pence per troy ounce.

Copper — Spot 783-784; futures 819.5-820.

Tin — Spot 4,822-4,828; futures 5,000-5,005.

Lead — Spot 284.5-285; futures 297-297.5.

Zinc — Spot 387.5-388.6; futures 407-408.

Silver — Spot 253.6-254.1; three months 264.5-264.7.

FOR SALE OR LEASE

Two-bay service station with large workshop at Youbou, population 800. Town has large mill, heavy tourist traffic and this is the only service station. Excellent opportunity for ambitious mechanic. Reasonable terms. **Phone 745-3489 or send mailed inquiries to Box 23, Youbou.**

ACCOUNTANT

COURTENAY SAVINGS CREDIT UNION

POSITION:
To be responsible to the General Manager for the efficient operation of all accounting systems and procedures.

QUALIFICATIONS:
Successful candidate will have some formal accounting training, several years office management and/or senior accounting experience. Credit Union or banking experience preferred. Knowledge of E.D.P. and proven communication skills at all levels a definite asset.

SALARY: Nebotiable

Submit written resume, in confidence to:

Mrs. M. E. Vickberg
General Manager
Courtenay Savings Credit Union
291-4th Street
Courtenay, B.C.
V9N 1G7.

Credit unions facing threat, official warns

VANCOUVER (CP) — Federal proposals that credit unions and other near banks be required to hold certain reserves with the Bank of Canada related to monetary regulation may provoke a jurisdictional dispute with provincial governments, George May, general manager of the British Columbia Central Credit Union, said Wednesday.

May, commenting on the federal white paper proposals on Canadian banking legislation, said that while credit unions supported the basic thrust and intent of the white paper, there were still major areas of concern.

"While we recognize the need for the federal government to regulate the Canadian payments system, we are nontheless concerned that this in no way alters our status as organizations regulated by provincial legislation," said May.

He said a federal-provincial jurisdictional dispute could be provoked because credit unions here provincially incorporated financial institutions. Only central credit unions are registered under federal law.

"In our minds there is no question that monetary control by the Bank of Canada is a direct attempt by the federal government to usurp the present provincially incorporated financial organizations," he said.

"If, on the other hand, the white paper proposals are related to establishing settlement reserve accounts only with the Bank of Canada — that is, accounts that would relate to the credit unions' direct participation in the clearing system—that would not be an intervention of federal authorities into a current provincial responsibility."

May also said that from the B.C. credit union perspective the proposed reserve levels were totally unrealistic and would be extremely harmful to the cedit union movement in B.C. and would act as a specific deterrent to their continuation as a creditable alternative to the chartered banks.

"We find the proposed reserve levels and their harmful effect incompatible with the earlier stated intention of the white paper to foster and develop a more competitive financial system and environment for Canada," said May.

The white paper issued at the end of August proposes that the minimum reserves held with the Bank of Canada be two per cent of all demand deposits and term deposits with maturity of less than one year. The reserve would be required for all credit unions with assets of $500 million or less—virtually every credit union in Canada.

The National Association of Canadian Credit Unions, meanwhile, reaffirmed its initial response to the white paper Wednesday by saying it is basically in agreement with the proposals.

The NACCU said an alternative to the proposal disputed by May would be requiring credit unions to set aside funds based on actual functional requirements for participating in the cheque-clearing payments system. It estimated the government's present proposal would leave $40 million in idle balances or an opportunity cost of $3.6 million to the credit union system.

Joop and Toos look over routes they followed — AP

Thumbing for their lives

LOS ANGELES (AP) — A retired mapmaker and his wife say they've hitch-hiked the equivalent of five times around the world because "the more you stay at home, the sooner you die of boredom."

Joop Wouters, 66, said some drivers offer a lift to him and his wife, Toos, 62, "because we are older." But others scold them for trying to thumb a ride at their age.

The couple said in an interview that they have travelled 132,400 miles since they hitched their first ride in their native Holland after the Second World War. You can circle the globe in just less than 25,000 miles.

Their travels have taken them to 75 countries.

The Wouters said they have never been robbed during their rides and have never been arrested, despite the fact that hitch-hiking is prohibited in certain areas.

"The police always are cooperative—many times the highway patrol or a sheriff's deputy will pick us up and take us to the end of their beat," said Wouters. "Sometimes they will radio ahead to the next patrol car and have it pick us up."

The Wouters said they are not out to break any records, such as world's oldest hitch-hikers.

"We don't do it for that reason, we do it because we like it," Wouters said.

Wouters, who retired from his professioon as a cartographer several years ago, said he first learned about hitch-hiking from Canadian and U.S. soldiers who liberated Holland from the Nazi occupation.

"Before the Second World War, hitchhiking was unknown in Europe," he said. "Then the Americans and Canadians came and we saw them hitch-hiking. I thought it was fantastic."

First directors' meeting for Yorkshire Trust Co.

Yorkshire Trust Co., Vancouver, the oldest provincially-chartered financial institution in B.C., is holding its first-ever directors meeting in Victoria today.

Yorkshire's predecessor company was formed in 1888 and its Victoria branch began operations here in 1939, says local manager Stephen Myers. The company has seven other branches in the province and opened one four years ago in Calgary.

Yorkshire is wholly Canadian owned and the company says that 83 per cent of the shares are owned by British Columbians. The principal shareholders are Canfor Investments Ltd. (an affiliate of Canadian Forest Products Ltd.), Columbia Western Management Ltd., Toronto-Dominion Bank and A. E. LePage Ltd. while various directors own the remaining shares.

Company president Gerald McGavin, in commenting on the company's position in B.C., said:

"Our company, its predecessors and people still associated with us, have ties and relationships which go back to the founding of B.C. as a province. Many B.C. communities have used Yorkshire mortgage financing at every stage in their development.

"We are the only trust company operating on a full-service basis under the B.C. Trust Companies Act with a head office in B.C."

Other directors here are C. H. Wills, F. D. Trebell, H. M. Boyce, J. C. M. Scott, P. J. G. Bentley, F. P. Cundill, P. A. Manson and J. R. Longstaffe, all of Vancouver. G. C. Gray, Toronto, also is attending.

Morris criticizes press 'hypocrites'

OTTAWA (CP) — Joe Morris, president of the Canadian Labor Congress, said Wednesday that publishers and broadcast operators who advocate mature labor-management relations in their editorials have taken a hypocritical position by refusing to allow binding arbitration to settle their own dispute with employees of The Canadian Press.

The protracted labor dispute affecting the national news co-operative also was raised in the Commons again with George Hees (PC—Prince Edward-Hastings) pressing for "the sensible course of arbitration" and Labor Minister John Munro announcing that he will meet a committee representing the publishers Friday.

There are about 275 employees in the CP bargaining unit. Negotiations began last November and the last were held Aug. 10. The union has been in a legal position to strike since July.

Members of the Canadian Wire Service Guild were off their jobs in Halifax and St. John's, Nfld., Wednesday as the union continued rotating strikes to back a demand for binding arbitration or final offer selection.

"If I and my department are to try to mediate this dispute and attempt to resolve it, I should not indicate at this stage what my own feelings are in the matter," Munro said.

The labor congress president said Wednesday that "the only real concern the publishers seem to have is to ensure that their employees are not represented by a union."

"What we see here is an obvious attempt to break the Canadian Wire Service Guild's efforts to achieve a first contract for CP and BN (Broadcast News) employees," Morris said.

QUIET and PRIVATE

Two bedrooms, immaculate home in exclusive Esquimalt area. Treed 100 ft. wide lot. Loads of storage and parking. MLS No. 19721 — $54,900.
KENT MacLEOD
385-7721 595-4273
GARDNER REALTY LTD.
10-21

PIER 1
VICTORIA'S WATERFRONT DINING EXPERIENCE
640 MONTREAL ST.
BUSINESSMEN'S LUNCH
Mon. to Fri. 12 to 2:30
FROM $1.95
EAST COAST LOBSTER $7.50
(LUNCHTIME ONLY)
• MON. to SAT.
DINING FROM 5:30 p.m.
PRICES $6.25 to $9.50
• SUNDAY
FAMILY SMORGASBORD
4 to 9 p.m. $7.50
(ALL YOU CAN EAT)
CHILDREN UNDER 12 HALF PRICE
• MON.-TUES.-WED.
(BOOTH SERVICE) For 4 or more persons — one entree will be compliments of the management
RESERVATIONS — 385-5555
10-16

SALES — MARKETING
Major Canadian Company seeks a presently successful individual for Victoria area. $12,000-$14,000 starting income plus bonuses for self-starter with executive insight, good education, ambition and responsibility. This opportunity can be explored in confidence by calling:
MR. FRANK ALLEN, 385-5754
Thurs., Oct. 21, 8:30 a.m.-8 p.m.
Fri., Oct. 22, 8:30 a.m.-4 p.m.
Sat., Oct. 23, 8:30-1 p.m.
or by writing Victoria Press, Box 560
10-21

CITY TRUST
"Member of The First City Financial Group"
Why Earn Less?
10 3/8%
5 Year Guaranteed Investment Certificates
Interest paid annually
Rates for more frequent interest payments available on request.
City Savings and Trust
1306 Douglas St., Victoria V8W 2E8
Phone 383-4141
More For Your Money
Member of Canada Deposit Insurance Corporation

Paper unions, bosses study power-sharing

VANCOUVER (CP) — The Canadian Pulp and Paper Association is sending a delegation to Sweden and West Germany next month to investigate involvement of workers on management boards, says David Carruthers, director of industrial relations for the association.

Carruthers said in a telephone interview from Toronto that the delegation, including Gordon Towill of Vancouver-based MacMillan Bloedel had a broad mandate from the industry to "look at the initiatives taken" by the European countries and "try to evaluate them from our point of view."

He said the delegation will study the type of legislation adopted to set up work councils from the rank and file and the way workers are appointed to management boards.

Henry Lorraine, Canadian Paperworkers Union president, plans to lead a union delegation to West Germany early next year to conduct the same type of investigation.

The decision to investigate the Swedish and West German approaches to management follows a 1975 report by Charles Connaghan of the University of British Columbia and a year of severe labor-management strife in the industry.

Connaghan's report, written for the federal government, called for adoption of several facets of the West German system.

Labor Minister John Munro announced Monday the government's plans to increase worker participation in plant management, including the appointment of one or more workers to the board of directors of at least one Crown corporation.

Carruthers said the objective was not to throw out the collective bargaining or adversary system of settling labor contracts but to see if modifications can be made that will in turn make the bargaining system work better.

"We want to evaluate the questions Mr. Connaghan raised," Carruthers said.

He said the report "has been very influential as far as our industry is concerned.

"It was timely and well-written. It could not have come about at a better time since we were having our worst labor year in history."

Carruthers said that West Coast mills were closed down in a major contract dispute from July to October and many eastern mills were idled from July to February this year.

YOUR FAST AND FRIENDLY COPY SERVICE
• WHITEPRINTING
• OVERSIZE COPIES
• REDUCTIONS
• SHORT & LONG RUN DUPLICATING
• XEROX COLOUR COPIES
Techno
COPY CENTRE LTD.
727 Johnson St.
382-8855
10-21

Brewery purchase approved

PRINCE GEORGE (CP) — Mr. Justice G. G. S. Rae of the British Columbia Supreme Court in Vancouver approved an agreement Wednesday for the sale of Ben Ginter's brewery here to Western Brewing Co. Ltd. of Vancouver.

Closing date for the sale was set for Friday.

J. D. Lambert, attorney for receiver Harold S. Sigurdson, said in a telephone interview from Vancouver that Western Brewing must deliver the purchase funds to a trust account by closing date.

Ginter said the price was "about $2 million."

Advertising brings product information to you
CANADIAN ADVERTISING ADVISORY BOARD

Shop around... the most responsive financial institution you can find is the one you own yourself.

Of all the places where you can go to save or borrow money, only Credit Unions are owned and controlled by the members — customers just like you — who use the services.

You'd be surprised what a difference that makes, in a Credit Union's responsiveness to your needs, and those of your community, as well.

As a member, you actually help elect the board of directors, who are also members just like you.

You help determine your Credit Union's policies, and **you share in its profits.**

Because your Credit Union is autonomous, it can be more responsive to community needs. Your money is likely to stay right there in the community, assisting local business and supporting vital community projects.

Your Credit Union is more likely to help **you** when you need it, too.

Security

Credit Unions operate under strict provincial legislation, overseen by a superintendent of Credit Unions in the Attorney General's department. All shares and deposits are guaranteed without limit by the Provincial Credit Union Share and Deposit Guarantee Fund.

In 40 years of Credit Union operation in British Columbia, no member has ever lost a cent of deposits.

Over 500,000 British Columbians — fully one-quarter of the entire population of the province — are presently members of a Credit Union. That's a strong vote of confidence.

Service

Besides the usual financial services — savings accounts, term deposits and certificates, chequing services, loans and mortgages — Credit Unions may offer many valuable ancillary services. Among them: traveller's cheques, and travel planning to go with them; insurance; income tax service; consumer advice; debt counselling; more convenient hours, often including Saturdays; and more liberal loan and mortgage policies.

Ask a friend about a nearby Credit Union you can join. He'll be glad to help.

How to join a credit union

Everyone in British Columbia is eligible. You can choose from: a community Credit Union where you live; an industrial, commercial or professional Credit Union where you work; or an associational or parochial Credit Union that's part of an organization or church you belong to.

Simply come into the appropriate Credit Union, fill out an application, make a set deposit of $1 to $25 in a membership share account, and you're in.

tell me more

about Credit Unions, free and without obligation, because I never join anything without a thorough investigation.

Name .....
Address .....
City .....
Prov. ..... Code .....

Mail to: B.C. Central Credit Union
P.O. Box 2038
Vancouver, B.C. V6B 3R9

CREDIT UNIONS
Better in so many ways. Prove it to yourself.

MAUI

"Home Away From Home"

The following units available from January, 1977

Puamana: luxurious beachfront 3 beds, 2 baths, family room.

Kaanapali: "The Whaler" 1 bed, 2 baths, newly furnished.

Papakea: beachfront unit of 1 bed.

The Royal Kahana: 1 bed facing ocean 2 bed, 2½ baths, gorgeous view.

• Discount given on 1 month tenancy or over.

Full details from Mr. Anderson
Phone 477-4958

SOUTH OAK BAY

Panoramic Seaviews

319 DENISON

Open House Thurs. & Friday
2:00-4:30

Nestled on a hillside of exclusive estates, a new, exciting residence of truly unique architectural design and totally dedicated to un-equalled construction. Superb views of Oak Bay and the sea from almost every spacious room and private view balconies. 3 intriguing bedrooms, the master a suite within itself, large reception hall, a dining room with an unsurpassed view, with a sunken drawing room featuring beamed decor. Spiral staircase to billiard room, guest bedroom, and a miniature indoor garden. An exclusive new residence offered at $175,000.

ERNA ELLSAY Residence 477-5705
TED WALFORD Residence 598-1420
Office: 477-1841

BLOCK BROS. REALTY LTD.

10-6

OAK BAY TOWNHOUSES

1447 ST. DAVID ST.

Unsurpassed Design and Quality
Uniquely Different — a must to see
OPEN TO VIEW MON.-SAT.
1:30-4:30 p.m.

Suite No. 2 Price Reduced From $75,000 to $69,000
1189 sq. ft. of living area. Living room with fireplace, dining room with patio off. 2 bedrooms, 1½ bathrooms, appliance equipped kitchen and laundry — back door for servicing

Suite No. 6 Price Reduced From $119,500 to $112,000
1733 sq. ft. of living area. Living room and den with fireplaces. Separate dining room, kitchen has nook. Two huge bedrooms. Kitchen and laundry fully equipped. 950 sq. ft. of carpeted balcony area.

LUXURY ONE-LEVEL TOWNHOUSING AT ITS BEST UNBELIEVEABLY BEAUTIFUL USE OF CEDAR INSIDE AND OUT — TRADES CONSIDERED
SPECIAL APPOINTMENTS — 592-2407 ANYTIME

WHYTE & GOWER OAK BAY PROP. LTD.
2227 Oak Bay Ave.
"Victoria's Leading Condominium Brokers"

10-6

Wembley Manor

OPEN TO VIEW MON. TO SAT. 1:30-4:30
EVENINGS 6:30-8:30 p.m.

CONDOMINIUM HOMES — 1665 OAK BAY AVE.
Quality, comfort and convenience combine in this outstanding condominium building.
You'll enjoy your bright new suites with sunny southern exposures, pleasant distant views — especially from your extra large balcony or patio.

TRADE YOUR HOME
on one of these quality condominium suites
$45,000 to $56,000 M.L.S.

Whyte & Gower
Oak Bay Properties Ltd.
2207 Oak Bay Avenue

SPECIAL APPOINTMENTS CALL 592-2407 10-20

3 BEDROOMS 3 BATHROOMS

TOWNHOUSES

FROM $55,500 10% DOWN

Centre of City, But Secluded
Fireplaces, All Major Appliances

OPEN HOUSE
1:30-4:30 P.M. MONDAY THROUGH SATURDAY

1260 RYAN ST.
(Travel Cook St. to Kings Rd., and follow signs to the end of Mt. Stephen Ave.)

WHYTE & GOWER OAK BAY PROPERTIES LTD.
2227 Oak Bay Ave.
592-2407 ANYTIME
OPEN SUNDAY BY BUILDER

a "QUIET" CONDOMINIUM FERNHILL PLACE

614 FERNHILL PLACE, Esquimalt

2 BEDROOM
$39,000-$48,900
OPEN DAILY
except Sunday
1 TO 6 P.M.

ROBERTS INVESTMENTS & MANAGEMENT LTD.
702-1175 DOUGLAS 388-6691
JOE MANTON
382-5211

10-13

Villa Royale

FROM $20,900
964 HEYWOOD
OPEN TO VIEW MON.-SAT.
1:30-4:30 (EXCEPT HOLIDAYS)
Retirement living, overlooking Beacon Hill Park, sauna, swirl pool, roof lounge, workshop, walk to town.
Bachelor $20,900 1 Bdrm. $23,000
2 Bdrm. $32,500
(Leasehold interest)
Sales Office No. 116 382-1414
For Special Appointment
Call L. Hogarth
592-3537 or 592-2407 anytime.

10-8 **Whyte & Gower Oak Bay Properties Ltd.**
2227 Oak Bay Avenue

Village Oaks

LUXURY CONDOMINIUMS
2125 Oak Bay Ave.—Corner of Yale
See it for yourself. That fine attention to detail that makes Village Oaks a special place to live—from the architect designed reinforced concrete construction to the attractive in-suite designs and the fine range of amenity areas including underground parking, hobby, laundry and activity rooms.

OPEN HOUSE MON. - SAT. 1:30 - 4:30
(Except Holidays)
TRADE YOUR OAK BAY HOME
FOR ONE OF THESE DESIRABLE SUITES
Special Appointments 592-2407 Anytime

SUITES:
One Bedroom, 897 sq. ft.
Priced from $42,000
Two Bedroom, 1335 sq. ft.
Priced from $69,000
Three Bedroom, 1604 sq. ft.
Priced from $84,000

"VILLAGE" LIVING AT ITS FINEST
It's just a one-block walk from your new home to the centre of "Village" life . . . with food store, travel agents, banks, a theatre, trust company, Senior Citizens Centre, hairdressers and a full range of specialty stores to cater to your shopping needs. And you'll enjoy those leisurely strolls to the waterfront — just a few minutes away. What a fine location.

VICTORIA'S LEADING CONDOMINIUM BROKERS
Whyte & Gower
OAK BAY PROPERTIES
2227 OAK BAY AVE.

10-15

WHAT A VIEW!

From Both Sides!

Studio, from $25,000
1-Bedroom, from $29,000
2-Bedroom, from $50,000

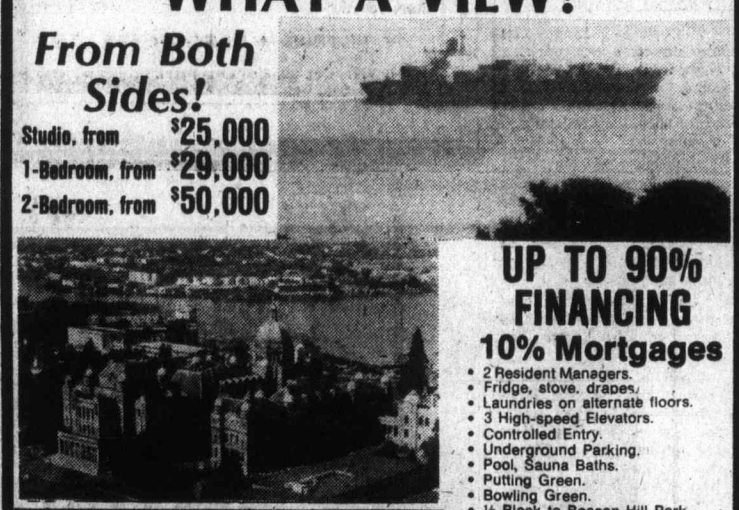

UP TO 90% FINANCING
10% Mortgages

- 2 Resident Managers.
- Fridge, stove, drapes.
- Laundries on alternate floors.
- 3 High-speed Elevators.
- Controlled Entry.
- Underground Parking.
- Pool, Sauna Baths.
- Putting Green.
- Bowling Green.
- ½ Block to Beacon Hill Park.
- 2 Blocks to Downtown.
- Workshop.
- Hydro Therapy - Swirl Pool.

SECURITY — HIGH-RISE — CONCRETE
OPEN 2 - 9 DAILY
Saturday and Sunday, 1 - 7

Orchard House
Sales Office at No. 2310 - 647 Michigan Street, James Bay
10-10 **Phone 382-8231 or 382-6232**

UPLANDS

An Attractive Well-Planned Split-Level Family home set in a beautiful garden

Offering about 2095 sq. ft. this fine home backs on the Uplands Park. The living dining room and den open onto the private back garden (southern exposure), five bedrooms, two bathrooms, kitchen with eating area and utility, swimming pool with changing rooms.

offered at $129,500

By PETER NASH, 598-3321 or 592-2473

JACK MEARS
OAK BAY REALTY LTD.

10-20

THE HILLSHIRE

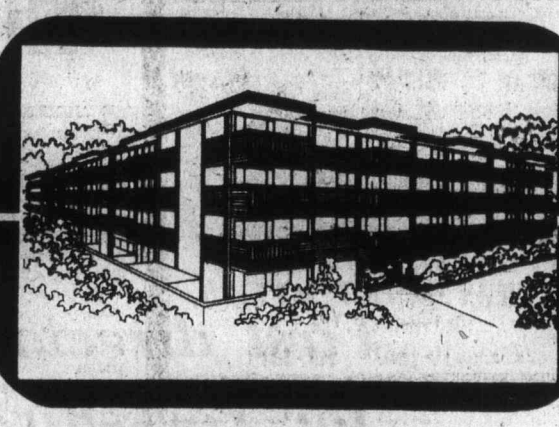

HAS MORE . . .

- central location on major bus routes
- Exceptionally large kitchens (many with eating areas)
- Elevator
- Games Room ⇒ Hobby Room
- Across from Hillside Mall
- Close to Camosun College
- Sun drapes
- Marble vanity tops
- Colored appliances: Dishwasher, refrigerator, Range
- Attractive landscaping
- Several floor plans
- Quality constructed by Reeson & Pinch Homes Ltd.
- 1-Year Builders Warranty
- Financing available to approved purchasers
- 2 controlled entry doors

FOR LESS.

Handsome, quality built condominium suites prices between $29,900-$42,000

LOCATED AT 1525 HILLSIDE AVE.
384-8101

KNOWLES REALTY LTD.

OPEN FOR VIEWING MON-FRI 10 A.M.-8 P.M.
SATURDAY 10 A.M.-6 P.M.
For Sunday viewing phone any of these numbers:
595-3022 592-6372 656-5235 385-9921

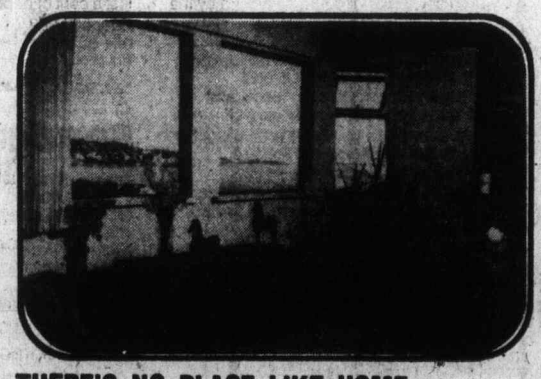

THERE'S NO PLACE LIKE HOME. AND THERE IS (QUITE SIMPLY) NO PLACE LIKE
the COMMODORE
141 BUSHBY STREET
10 Condomimium homes in Fairfield, only steps from Ross Bay.

Weekdays 1:30-4:30 p.m.; 7:00-8:30 p.m.
Saturday 1:30-4:30 p.m.
Call: John Bunyan or Dave Taylor
Westmont Realty Ltd. 386-6796

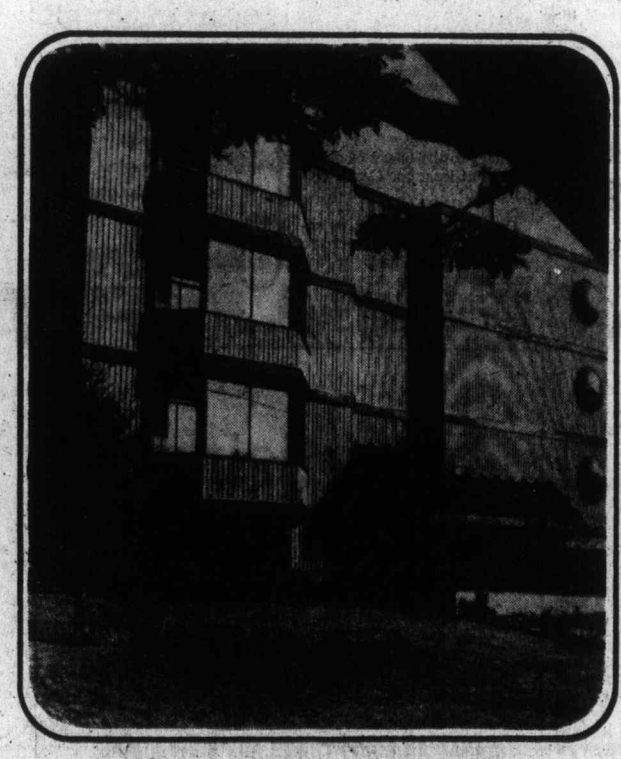

10-20

Communicator developed

Now plants talk back

HONG KONG (AFP) — Horticulturalists are often known to talk to their plants. Now, it seems, the plants are able to talk back, say the Hong Kong manufacturers of a new device called the plant communicator.

The instrument, which audibly records a plant's demand for a drink and its distress when given too much water or fertilizer, has been an outstanding success at this British Crown colony's annual toy and gift fair.

Already more than 10,000 of them have been ordered by foreign buyers, chiefly in the United States.

Researchers in several countries have concluded that plants react physcally to outside stimulus and emotions as a result of experiments with encephalograms and lie detectors.

The plant communicator — a two-pronged fork with a special microphone attachment — seems to add further proof to the theory.

Manufacturers of the device insist it's not a gimmick. They displayed letters from the Royal Botanic Gardens in Australia and from Washington State University research centre attesting to the instrument's efficiency.

They said that when a plant has all it needs, the communicator will record it humming happily to itself. When it needs water there is a muted thumping — similar to a heart beat — which fades as the plant drinks.

If the plant receives too much water, however, it begins to panic and agitated thumping starts. The thump turns into an agonizing scream if the plant receives an overabundance of fertilizer.

Satellites may monitor whales

By DAVID SALISBURY
Colonist - Monitor Service

SEATTLE, Wash. — Satellites soon may be keeping watch on the whales of the world and disclosing something of their mysterious life cycles.

The Marine Mammal Commission is considering such a possibility in the wake of a radio-tagging experiment on killer whales.

A University of Washington professor, Dr. Al Erickson, has received a number of sitiing reports of at least one of two killer whales to which he attached small radio transmitters last April. And late in September he picked up the radio's beeping signal in the San Juan Islands at the mouth of Puget Sound but was not able to locate the whale.

"We have been very encouraged by Dr. Erickson's results," says Robert Hoffman of the Marine Mammal Commission which funded this work.

According to Hoffman, the longest that a whale or dolphin has been radio-tagged previously is one month. But at least a year is needed to study a full cycle in the life of the world's largest mammals, he says.

Now the commission is considering a satellite sensing system which could track whales with radio-packs around the globe. This could be used not only with killer whales, but also on the great whales, says the government scientist.

For instance, the gray whale has been intensively studied. "We have a fair idea of their numbers," reports D. Hoffman, "but we know little about their actual migration routes or their breeding habits."

Radi-tagging some of these whales and tracking them by satellite could supply this information. It also could reveal more details about the social life of these elusive creatures.

It is only in the last year or so that scientists have determined that killer whales, which some have begun calling Orca, roam in stable "pods." These pods consist of four adult members, both males and females, and an assortment of younger animals.

This was the conclusion of research by Micahel Bigg of Nanaimo.

It has been confirmed by an independent study done by Ken Balcomb of the U.S. National Marine Fisheries Service in Seattle.

"The social behavior of killer whales is extremely interesting," says Dale Rice, a U.S. Fisheries Service whale expert. Both adult males and females appear to be permanent member of a pod, which is unique in the whale world, he says.

According to Erickson the small radio pack was designed by engineers at the University of Minnesota, who have done similar work with other animals. The pack was attached to the dorsal fin of two animals with surgical pins.

Last spring, his work was part of a major controversy. The whales he tagged were from a pod captured by Sea World, a large aquarium operator. The capture, which took place in lower Puget Sound, caused a storm of controversy in western Washington state and British Columbia. As a result, it appears that no more killer whales will be captured in this area, says Hoffman.

Children flock to birthplace of Peter Rabbit

By NORMAN CRIBBENS

WINDERMERE, England (CP) — Every year parents and grandparents bring another generation of children to the fabled birthplace of Peter Rabbit, Mrs. Tiggy-Winkle, Tom Kitten, the Flopsy Bunnies, Mrs. Tittlemouse, Jemina Puddle Duck and Pigling Bland.

For it was here, at Hill Top Farm near the Lakeland village of Sawrey, that Beatrix Potter created so many of her storybook whimsies.

Hill Top Farm today is much as she left it, and visitors familiar with her books recogize as old friends the black-leaded fireplace, the steel fender, the multi-colored rag rug and the old oak dresser, for Beatrix Potter arranged the interior of her farmhouse to serve as illustrations for her stories.

She is still remembered locally as a sturdy, tweedy old lady with clogs on her feet who tramped the village and neighborhood lanes in all weathers and was an active campaigner for the preservation of England's Lake District, now known as Lakeland.

Beatrix Potter acquired Hill Top Farm in 1905 after the untimely death of her fiance, Norman Warne, whose firm had published some of her first children's stories, and here in the gentle, rolling country between Windermere and Coniston Lake, she found solace in her whimsical writings of humanized animals.

The farmhouse underwent extensive renovation to suit her needs and in a letter to Millie Warne, sister of her late fiance, she wrote:

"I never saw such a place for hide-and-seek and funny cupboards and closets. Tabitha Twitchet, the farmhouse cat, is so pleased to see me and I know we shall be great friends . . .

"The first thing I did when I arrived was to go right through the back-kitchen ceiling. The joiner and plasterer were much alarmed and hauled me out. I was very much amused . . .

"Cannon (the farm manager) has bought 16 ewes, so there will be lambs next spring."

Other letters of the period confirm that Beatrix Potter found a new wonder and a new joy at Hill Top Farm, and between 1905 and 1913 she wrote 13 stories, most of them associated with the farm.

The characters she created are all on view at Hill Top Farm and the visitors' book confirms that they are enjoyed by visitors from Canada, the United States, Australia, New Zealand, South Africa and other places where English classics are read and enjoyed.

WESTCOAST SAVINGS CREDIT UNION

SAVINGS ACCOUNTS
DAILY INTEREST
WITHDRAWABLE ANYTIME

- PLAN 24 SAVINGS ACCOUNTS CALCULATE YOUR INTEREST ON A DAILY BASIS
- WITHDRAWABLE ANY TIME WITH FULL UP-TO-DATE INTEREST

VICTORIA 386-6355 OAK BAY 595-1432
ESQUIMALT 382-8215 COLWOOD 478-5534
SOOKE 642-3175

"BETTER THAN MONEY IN THE BANK"
10-18

OPEN HOUSE
SATURDAY, OCTOBER 23rd 1:30-4:30
3980 BLENKINSOP
Just A Great Family Home
PRICED AT $120,000.00
YOUR HOST — IRA FREEDMAN of NORTHERN PACIFIC REALTY LTD.
1020 McKENZIE AVE.
PHONE 479-1687 or 592-0511

MERIDA PLACE
Sweeping Olympic Mtn. View Homesites
(TWO ONLY!)
We have two prime residential homesites in high Gordon Head in an area of prestige residences ranging from $100,000 to $140,000.
We will build, specifically for you, a fine new home of the highest calibre, custom designed to your personal tastes and requirements.
You are welcome to call at any time for further information. We can also arrange for a personal tour of our homes just finished and under construction. Arrangements can also be made for sale or trade-in of your present property.
385-7761 (24 hrs.)
477-4197
J. S. MOONEY Developments Ltd.

FOR SALE
35 PILOT ST.
JAMES BAY
Waterview, good condition, two bedrooms
$51,900 383-4461

THE PERMANENT. WE'LL ALWAYS BE HERE TO HELP YOU MAKE IT.
10%
Guaranteed on a 5 year term.
9½% for 4 years
9½% for 3 years
9½% for 2 years
9½% for 1 year
Our Debentures and Guaranteed Investment Certificates are available for fixed terms from 1 to 5 years in amounts of $500 and up.
the Permanent
Canada Permanent Trust Company.
Canada Permanent Mortgage Corporation.
1125 Douglas Street 386-1361 9-10

OFFICES WHOLESALE and WAREHOUSE for LEASE
in new
"HASHNA COURT"
between Town and Country and Mayfair
3347 OAK ST.
(ample parking)
A. S. BAINS DEV. LTD.
384-5016 (anytime)

Thinking New Home?
RENTS INCREASING OR YOUR HOUSE AND GARDEN TOO MUCH?
Come and see why people are buying and what we have to offer at
JOFFRE MANOR
1121 Esquimalt Rd.
20 CONDOMINIUM SUITES
$29,900 to $45,900
(Next door to Municipal facilities and shopping)
Featuring: inspiring rec room and lounge, bright workshop and separate exercise room
SECURITY WITH MODEST OUTLAY
VIEW WITH CLARE BROCK Phone 382-1832 or 598-3321
1:30 to 8:30 Daily Except Sundays & Holidays
JACK MEARS OAK BAY REALTY LTD. 10-20

OPEN HOUSE, 1-4 P.M.
THURS.-FRIDAY
1529 OAKCREST DRIVE
Two new 3-bedroom quality homes in ideal setting.
$74,500 and $73,500
MLS No. 19607 — 19608
STAN PELLAND
Bus. 598-5144 Res. 598-5427
T. L. MANN & ASSOCIATES LTD.
10-20

NORFOLK TRUST
"MEMBER OF CANADA DEPOSIT INSURANCE CORPORATION"
GUARANTEED INVESTMENT CERTIFICATES
10½%
5-Year Term (Min. Amount $1000)
INTEREST PAYABLE ANNUALLY COMPOUNDED TO MATURITY
- We would welcome your visit to discuss our convenient and comfortable banking services. Good interest rates.
- Rates negotiable on amounts in excess of $20,000

CALL US COLLECT OR WRITE
1004 BLANSHARD ST.
VICTORIA, BRITISH COLUMBIA
PHONE 384-9012
GEORGE GILLIS BRANCH MANAGER
BARBARA FERGUSON CUSTOMER SERVICE

NOW OPEN
WE HAVE:
CHOICE VIEWS
BETTER RECREATION
GREAT SHOPPING
EXCELLENT QUALITY

the WESTPORT
Nobody buys a condominium home without looking at a couple for comparison. So look around. Then come on over to the Westport and see what we have to offer.
- 30 luxury condominium homes
- 2-bedrooms and 1-bedroom plus den
- spectacular views across Juan de Fuca Strait to the Olympic Mountains
- 9 with wood-burning heatilator fireplaces
- Creative landscaping with open-air gazebo
- One year builder's warranty
- Reasonably priced from $33,900 to $58,000
- Minutes away from the Esquimalt Sports Centre, Gorge Vale Golf Club, West Bay Marina and convenient shopping

Weekdays 1:30-4:30 p.m., 6:30-8:30 p.m.
Saturday 1:00-4:30 p.m.
YOU WON'T BE DISAPPOINTED
The Westport at Bay Cordova, 1020 Esquimalt Rd.
Or Call Westmont Realty Ltd.
386-6796
10-20

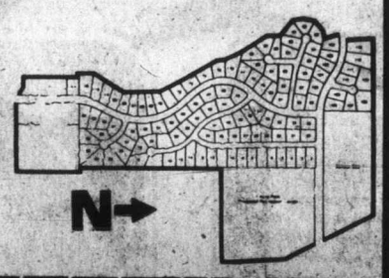

ONCE IN A LIFETIME.
PARK PACIFIC PRESENTS
DEAN PARK ESTATES
In a class by itself.
Pat Bay Highway, turning left at Amity Drive, and right on East Saanich Road, or left at McTavish Road and left at East Saanich Road.
There may never again be a development like this on the Saanich Peninsula. Now is the time to choose your personal home site in this exclusive residential community.
For your full satisfaction, Park Pacific have installed and fully paid for the following services to aid in minimizing your property taxes:
- Underground Hydro and telephone services.
- A complete underground sanitary sewage system and treatment plant.
- An underground domestic water system with 200,000 gallon reservoir for year round supply.
- Fire hydrants.
- Fully paved and curbed streets.
- Attractive street lighting.
- A complete storm sewer system.
- A prime location.
- In a beautiful natural setting.
- With spectacular views.
- Lots priced from $30,000

For further information contact
PARK PACIFIC INVESTMENTS 383-4124
DEAN PARK ESTATES SALES 656-7041
or Mr. J.B. Young Residence 598-1818 388-6275 - Page 805
Another development by Park Pacific

Latin-American Reds resent hot-tempered label

NEW YORK (AP) — Embittered by lack of recognition, Cincinnati Reds stars Tony Perez and Dave Concepcion aired long-simmering resentment Wednesday about the stereotypes that still beset Latin American baseball players.

Latins are branded as hot-tempered and hard to understand, they said, and this means they usually are ignored by the news media and by advertisers seeking athletes to endorse their products.

"It's been that way for a long time," Perez said in an interview. "I don't know if it will ever change."

"It happened to Roberto Clemente the same way. He didn't get the recognition he deserved until he was dead."

His remarks came as the Reds with a 3-0 lead over New York Yankees in the world series, got an unscheduled day off when rain forced postponement of the fourth game.

Concepcion, a 27-year-old Venezuelan whose slick fielding has earned him several Golden Glove awards, said many Latins in major league baseball echo this disenchantment with the American press.

"It's unfair," said Concepcion. "Nobody talks to the Latins. Just look around the Reds locker room. All the reporters are talking to Pete Rose, Johnny Bench or Joe Morgan. Cesar Geronimo (Reds centrefielder) can drive in a couple of runs and nobody talks to him."

Concepcion said it has gone on too long.

Today's world series game is scheduled to be telecast on channels 2, 5 and 6 beginning at 5 p.m.

"It started out with peopel saying we couldn't speak well enough for interviews. I think we speak English good enough."

Perez, 34, the only man in the majors to drive in more than 90 runs for the past 10 seasons, said he is tired of being asked about the subject.

"People always ask me, 'Why do they put you in the shadow of Johnny Bench or Pete Rose?' I don't blame my team-mates for it, I blame the press."

Other Latins on the Cincinnati squad include pitchers Pedro Borbon, Manny Sarmiento and Santo Alcala.

"It hurts," said Perez's wife, Petuka. "We are very proud people. We are called hot-tempered, but I know Europeans and Americans who are hot-tempered."

She added: "I don't respect some of the people in the Reds front office. Someday he will be traded. And when he is, I will have the suitcase ready. We will not fight it. You go where you are wanted."

Meanwhile, the postponement of the fourth game set up a possible collision for television schedules with the final U.S. presidential debate if the series goes to a fifth game Friday.

The third and fourth games, as well as the fifth, if needed, had been scheduled as night games, primarily for the benefit of television, which can attract a larger audience with prime time broadcasts.

Friday had been scheduled as travel day between the fifth game in New York and the sixth, if needed, in Cincinnati. That was a factor in the scheduling of the final debate between President Gerald R. Ford and Gov. Jimmy Carter.

Now, with a fifth game possible Friday, there is some question whether it will be played at night or shifted to the afternoon. All world series games before 1971 were played during the day.

— AP

FIRING PUCK, Gilbert Perreault (11) of Buffalo scores first goal Wednesday and 500th point of his National Hockey League career to lead the Sabres to a 4-0 win over Vancouver Canucks. Goalkeeper Cesare Maniago stretches in vain as Rene Robert of Buffalo looks on.

Perreault hits 500-point plateau in helping Sabres bury Canucks

Gilbert Perreault's 500th point was enough for Gerry Desjardins and Buffalo Sabres to get a win over sagging Vancouver Canucks Wednesday.

The flashy centre scored two goals and goaltender Desjardins recorded a shutout as Buffalo blanked the Canucks 4-0 in a National Hockey League game at Buffalo.

★ ★ ★

VANCOUVER 0, BUFFALO 4

First Period

1. Buffalo, Perreault (2) (Stanfield, Martin) 9:57.

Penalties— Oddleifson (Vcr) 8:10, Guevremont (Buf) 15:08, Dailey (Vcr) 19:23.

Second Period

2. Buffalo, Martin (3) (Robert, Korab) 9:23.

Penalties — Schoenfeld (Buf) 1:59, Oddleifson (Vcr) 7:36, Fogolin (Buf) 16:22.

Third Period

3. Buffalo, Perreault (3) (Halt, Robert) 101:10.

4. Buffalo, Lorentz (3) (Savard, Fogolin) 17:21.

Penalties — Guevremont (Buf) 7:13, Schoenfeld (Buf) 14:16.

Shots on goal by:

Vancouver	9	9	11	—29
Buffalo	10	12	14	—36

Goal — Maniago, Vancouver; Desjardins, Buffalo.

Attendance — 16,433.

PITTSBURGH 4, TORONTO 4

First Period

1. Pittsburgh, Pronovost (2) (Apps) 2:32.

2. Toronto, Hammarstrom (1) (Salming) 6:36.

3. Toronto, Turnbull (3) (McKenny, Ashby) 9:54.

4. Pittsburgh, Apps (4) (Owchar, Pronovost) 17:18.

Penalty—Awrey (Pgh) 10:18.

Second Period

5. Pittsburgh, Kehoe (6) (Larouche) 4:07.

6. Toronto, Valiquette (2) (Williams, Pelyk) 7:12.

7. Pittsburgh, Stackhouse (1) (Corrigan, Pronovost) 17:23.

Penalites — Pronovost (Pgh) 1:01, 10:38, Williams (Tor) 4:52, Hammarstrom (Tor) 8:50, Kelly (Pgh) 9:22, Turnbull (Tor) 12:18, Carlyle (Tor) 15:49.

Third Period

8. Toronto, Sittler (4) (McDonald, Glennie) 8:18.

Penalty — Williams (Tor.) 10:0.

Shots on goal by:

Pittsburgh	17	10	12	—39
Toronto	15	12	14	—41

Goal — Wilson, Pittsburgh; Thomas, Toronto.

Attendance — 16,342.

ATLANTA 3, MINNESOTA 4

First Period

1. Minnesota, Jarry (3) (Bialowas, Erikson) 10:49.

2. Minnesota, Sharpley (3) (Hogaboam, Reid) 11:00.

Penalties: Hicks (M) 2:51; Kea (A) 10:35; Simpson (A) 15:01.

Second Period

3. Atlanta, Clement (3) (Houston, Bennett) 4:11.

4. Minnesota, Pirus (1) (Jensen, Hogaboam) 12:48.

Penalties: Reid (M) 0:53; Mulhern (A) 14:35.

Third Period

5. Minnesota, Sharpley (4) (Hogaboam) 3:01.

6. Atlanta, Vail (3) (Mulhern) 9:55.

7. Atlanta, Vail (4) (Mulhern, Gibbs) 13:48.

Penalties: Myre (A) 6:07; Atlanta (bench minor) 6:07; Barrett (M) 8:46; Houston (A), O'Brien (M) 18:32.

Shots on goal by:

Atlanta	3	12	11	—26
Minnesota	13	5	8	—26

Goal: Myre, Atlanta; LoPresti, Minnesota.

Attendance—7130.

LOS ANGELES 4, N.Y. RANGERS 2

First Period

1. Los Angeles, DeMarco (1) 1:59.

2. Los Angeles, DeMarco (2) (Murphy) 13:43.

Penalties — Wilson (LA) 9:57, McEwen (NYR) 14:01.

Second Period

3. NY Rangers, Murdoch (9) (Polis) 12:27.

4. Los Angeles, Murphy (7) (Goring, Dionne) 16:32.

5. NY Rangers, McEwen (2) (Vadnais, Esposito) 18:44.

Penalties — Vadnais (NYR) 0:34, Greschner (NYR) 8:01, Schultz LA 13:18, Polis (NYR) (major, game misconduct) 13:18, Venasky (LA) 18:12.

Third Period

6. Los Angeles, Dionne (6) (Venasky, Williams) 17:05.

Penalties — Murphy (LA) 8:58, Widing (LA) 12:26.

Shots on goal by:

Los Angeles	12	18	6	— 36
NY Rangers	8	7	17	— 32

Goal — Vachon, Los Angeles; Gratton, NY Rangers.

Attendence — 17,500.

BOSTON 2, COLORADO 1

First Period

1. Boston, Sheppard (6) (Forbes) 15:33.

Penalties: Edur (C) 7:23, O'Reilly (B) 12:55, 17:38.

Second Period

2. Boston, Marcotte (3) (McNab, Edestrand) 15:16.

3. Colorado, Croteau (3) (Pyatt, Roberto) 16:04.

Penalties: O'Reilly (B), Durbano (C) (majors) 0:31; Edestrand (B) 3:00; Dean (C) 7:35; Durbano (C) 16:37.

Third Period

No scoring.

Penalty: Durbano (C) 12:25.

Shots on goal by:

Boston	10	11	7	—28
Colorado	5	4	7	—16

Goal—Gilbert, Boston; Plasse, Colorado.

Attendance—5617.

● NHL calls emergency meeting over Orr deal. Page 21

Perreault put Buffalo ahead 1-0 with a power-play goal in the first period and Desjardins made 29 saves to earn his 10th career NHL shutout. When Fred Stanfield's shot from the left point was blocked by a defenceman in front of the goal, Perreault, who was the top amateur draft pick in 1970, backhanded the loose puck into the net for his 500th career NHL point.

The Sabres scored again on the power play in the second period.

Jerry Korab's long shot was tipped by Rene Robert, but Cesare Maniago got his stick on the puck, knocking it toward Rick Martin on his right. Martin drove home the rebound.

Perreault scored again in the third period, flipping in the rebound of a shot by Bill Hajt after Maniago made a fine save on a shot by Robert.

Jim Lorentz made it 4-0 late in the final period when he scored on a 20-footer after a pass from Andre Savard.

In other games: Los Angeles Kings downed the Rangers, 4-2, at New York; Minnesota North Stars upset visiting Atlanta Flames, 4-3; Pittsburgh Penguins played to a 4-4 draw with the Maple Leafs at Toronto; and Boston Bruins edged Colorado Rockies, 2-1, at Denver.

At Toronto Darryl Sittler scored midway through the final period to give the Leafs the tie before 16,342 fans.

The goal, Sittler's fourth in six games, came at 8:18 as he burst down the wing and lifted a backhand shot into the far corner past netminder Dunc Wilson.

Inge Hammarstrom, Ian Turnbull and Jack Valiquette accounted for the other Toronto goals.

Jean Pronovost led the Pittsburgh attack with one goal and two assists, while Syl Apps, Rick Kehoe and Ron Stackhouse completed the Penguins scoring.

Only 5617 fans turned out at Denver to watch the former Kansas City Scouts play the Bruins.

A goal by Don Marcotte midway through the second period gave Boston a 2-0 lead and the rough Bruin defence kept the Rockies hemmed in their own end the rest of the way.

Colorado took only four shots in the second period but one was a goal by Gary Croteau.

At New York, Abe DeMarco and Mike Murphy, who were once traded for each other scored two goals each to lead the Kings.

North Stars top draft pick Glen Sharpley scored two goals including the winner as Minnesota won only its second game of the season.

PATRICK DIVISION

	P	W	L	T	F	A	P
NY Islanders	6	5	0	1	26	9	11
Atlanta	8	5	3	0	28	30	10
NY Rangers	8	4	4	0	33	33	8
Philadelphia	6	2	3	1	17	23	5

SMYTHE DIVISION

	P	W	L	T	F	A	P
St. Louis	6	4	2	0	23	23	8
Chicago	7	4	3	0	22	16	8
Minnesota	7	2	5	0	20	31	4
Colorado	7	2	5	0	19	23	4
Vancouver	7	1	6	0	14	34	2

ADAMS DIVISION

	P	W	L	T	F	A	P
Boston	8	6	2	0	37	26	12
Buffalo	6	3	3	0	17	16	6
Cleveland	6	2	2	2	20	17	6
Toronto	6	1	2	3	25	27	5

NORRIS DIVISION

	P	W	L	T	F	A	P
Montreal	8	6	2	0	41	16	12
Los Angeles	8	4	2	2	32	20	10
Pittsburgh	7	2	4	1	24	35	5
Detroit	5	1	3	1	16	18	3
Washington	6	1	4	1	14	31	3

Next games: Tonight — Chicago at Philadelphia; Toronto at Montreal; Los Angeles at Washington; St. Louis at Cleveland.

The Original Knight SOLUNAR TABLES When To Fish Or Hunt

According to the Solunar Tables calculated for this area, the best times for hunting and fishing for the next 48 hours will be as follows (Times shown are Pacific Daylight times):

	A.M. Minor	A.M. Major	P.M. Minor	P.M. Major
TODAY				
	3:20	10:00	3:50	10:25
TOMORROW				
	4:10	10:50	4:40	11:20

Major periods, lasting 1½ to 2 hours, dark type.
Minor periods, shorter duration, light type.

Bradshaw working out

PITTSBURGH (UPI) — Quarterback Terry Bradshaw practiced with the Pittsburgh Steelers Wednesday during their first full workout of the week but will not play Sunday against New York Giants in New Jersey.

Although Bradshaw took part in the entire two and one-half-hour drill, team doctors said they felt he needed another week to fully recover from the neck and back injuries suffered in the Oct. 10 game against Cleveland.

Bradshaw did not play last Sunday in the 23-6 victory over Cincinnati.

FAST ACTION HOCKEY
INTERMEDIATE "A"
VICTORIA ATHLETICS
Every Thursday
8:30 P.M.
S. R. Pearkes Arena

Gloeckner returns to assist Cougars

Victoria Cougars will have a new, but familiar, face in the lineup when they meet New Westminster Bruins here on Saturday night.

Defenceman Lorry Gloeckner, taken by Boston Bruins in the second round of the amateur draft in June, rejoined the Western Canada Hockey League club on Wednesday and will see action as an 'overage' player.

Gloeckner, the 35th player selected in the draft of graduating juniors, was "a couple of pounds" overweight when he reported to the Bruins training camp. He trained for six days and was sent to Rochester Americans of the American Hockey League and played three exhibition games.

But when the 20-year-old Victoria resident was asked to report to Columbus of the International Hockey League, he declined and returned home.

"We're very pleased to have Lorry," Cougar manager-coach Pat Ginnell said Wednesday, "as he'll help our younger players and add some size to the club."

Gloeckner

Ginnell, who plans to team Gloeckner with rookie Mark Robinson on Saturday, said the addition of the 205-pound blueliner will enable him to move rookie George Phillipoff up to the forward lines.

"With Phillipoff, (Curt) Fraser and (Archie) Henderson up front, we'll have as much size as most teams in the league."

Fraser, who suffered stretched knee ligaments last week, is a doubtful starter Saturday and Henderson must sit out a court-imposed suspension until Nov. 1.

Gloeckner, who scored seven goals and set up 46 others in 71 games last season, his third in the WCHL, replaces Dale Ewasiuk as the one 'overage' player allowed by the league. Rightwinger Ewasiuk left the club following Saturday's game here with Portland Winter Hawks and defenceman Grant Shmyr, 19, left earlier this week to rejoin Richmond Sockeyes of the Pacific Coast Junior Hockey League.

In WCHL play Wednesday, New Westminster topped the Chiefs 4-2 in Kamloops; Brandon Wheat Kings whipped the visiting Lethbridge Broncos 6-3 and Calgary Centennials fought to a 6-6 tie with the Tigers in Medicine Hat.

LETHBRIDGE (3) — Grant Eakin 2, Mike Panteluk. BRANDON (6) — Dan Bonar 2, Brian Propp, Kelly Ferner, Gord Kaluzniak, Brett Vincent. Attendance: 2355.

CALGARY (6) — Doug Lecuyer 2, Mike Urquhart, Glen Wylie, Gary Rissling, Kevin McLoskey. MEDICINE HAT (6) — Morley Scott, Dave Ross 2, Gary Benson, Jim Nill, Jim Lomas. Attendance: 2569.

NEW WESTMINSTER (4) — Miles Zaharko, Barry Beck, Stan Smyl, Brad Maxwell. KAMLOOPS (2) — Ryan Walter 2. Attendance: 2302.

WESTERN DIVISION

	P	W	L	T	F	A	Pt.
New West.	10	5	2	3	49	33	13
Kamloops	11	5	3	3	48	42	13
VICTORIA	14	6	7	1	62	66	13
Portland	10	2	7	1	34	53	5

CENTRAL DIVISION

	P	W	L	T	F	A	Pt.
Winnipeg	8	6	2	0	49	24	12
Lethbridge	8	4	1	3	39	33	11
Med. Hat	8	3	2	3	39	35	9
Calgary	13	3	7	3	57	68	9

EASTERN DIVISION

	P	W	L	T	F	A	Pt.
Brandon	11	10	1	0	65	34	20
Saskatoon	8	2	5	1	27	29	5
Regina	8	2	5	1	28	45	5
Flin Flon	9	1	7	1	30	65	3

Next game: Tonight — Lethbridge at Winnipeg.

Flyers earn tie

	P	W	L	T	F	A	Pts.
Seanich	6	5	1	0	66	14	10
Juan de Fuca	5	4	1	0	45	14	8
Esquimalt	6	3	1	2	30	21	8
Fuller Lake	6	2	1	3	35	24	7
Oak Bay	5	3	2	0	25	34	6
Lke. Cowichan	5	1	2	2	23	29	4
Victoria	6	0	5	1	14	42	1
Mill Bay	5	0	5	0	4	65	0

Next game: Tonight — Juan de Fuca at Oak Bay.

CHEMAINUS — Terry Ellison scored with two seconds remaining Wednesday to give Fuller Lake Flyers their second straight dramatic tie with Esquimalt Legion.

Ellison finished with two goals and Ken Stanton made 35 saves as the FLyers battled to a 4-4 draw with the Legion in a South Island Junior "B" Hockey League game played before a crowd of about 300 at Fuller Lake Arena.

The last time the teams met the Flyers scored with one second remaining to get a 5-5 draw at Esquimalt.

John Mercer and Kevin Mitchell scored the other Flyer goals while Gary Bechtold, Guy Johnson, Murray Allen and John Entzminger scored for Esquimalt.

Soccer Canada in trouble

SEATTLE (UPI) — Miro Rys and Julie Veee each scored second-half goals Wednesday night as the United States stunned Soccer Canada with a 2-0 upset in a World Cup qualifying game.

The victory virtually assured the surprising, young American squad of a berth in the next round of World Cup play unless the Canadians can pull off a difficult upset of Mexico next week.

Rys, 18, put the United States in front in the 55th minute when he picked up a rebound from a Veee shot, dribbled past three Canadians and kicked home a low 12-yarder to the left of diving goalkeeper Tony Chursky.

Veee sewed up the match in the 81st minute when he took a loose ball and broke open down the right side, drawing Chursky out of the net before kicking in a low shot from 12 yards out.

The goal brought American coach Walter Chyzowych leaping onto the field to embrace his celebrating squad. Mexican referee Mario Vazquez immediately ejected Chyzowych from the game for entering the playing area, but the American coach only grinned broadly and waved a clenched fist as he walked to the locker room.

The American defence blunted the Canadian attack for the remaining nine minutes and the U.S. youngsters treated themselves to a victory lap before 17,675 fans in the Kingdome who watched the first World Cup match ever played indoors.

American goalkeeper Arnold Mausser lived up to his selection as the top netminder in the North American Soccer League with three strong saves on Canadian threats.

He dived flat out to knock down a Bruce Wilson shot midway in the first half, took a ball off the foot of Jim Douglas early in the second half right in front of the American goal, and caught Les Parsons seven-yard shot from straight on 10 minutes later.

The Americans have a win, loss and two ties in the double round-robin competition while Canada and Mexico are 1-1-1.

The top two teams advance to the next round against the top qualifiers from the Caribbean and Central American zones.

RACING
October 22nd.
United Way Lottery Race.
Post 1 p.m. Weekdays 12:30 Saturdays
Exacto or quinella every race.
Admission $1.50

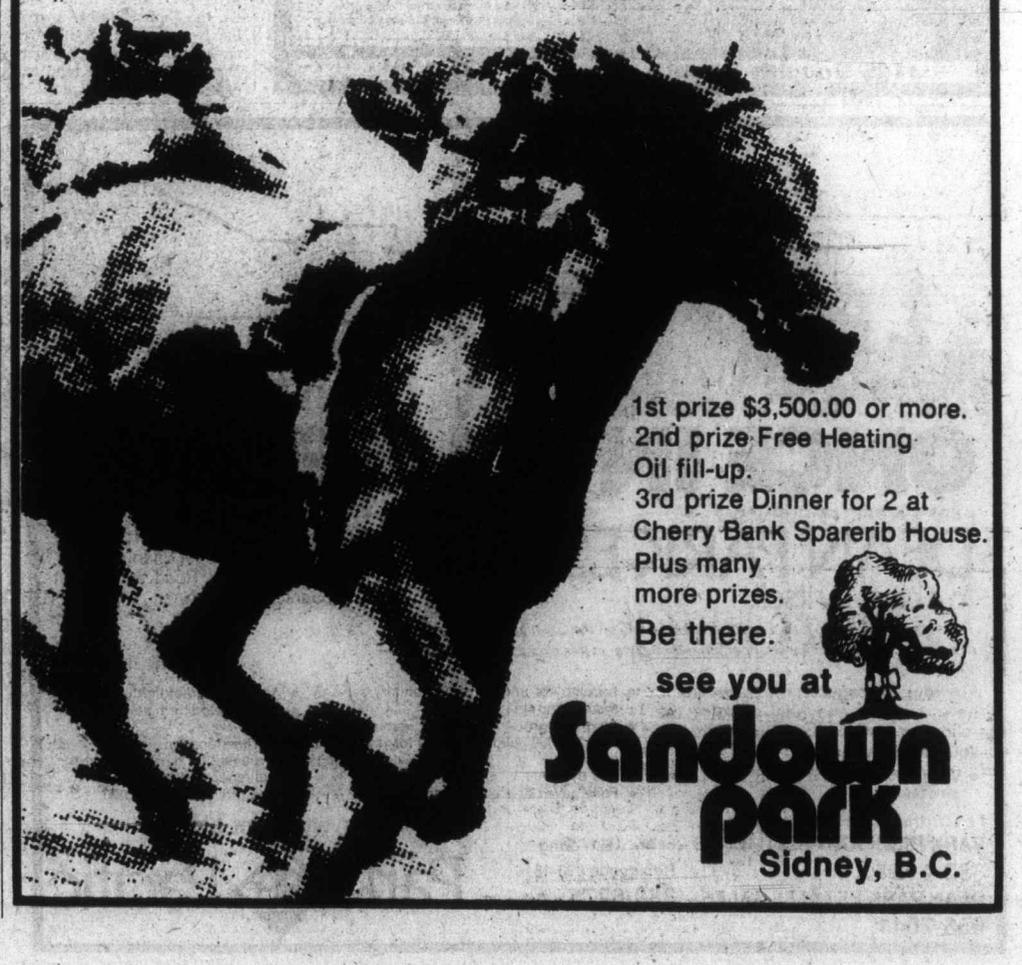

1st prize $3,500.00 or more.
2nd prize Free Heating Oil fill-up.
3rd prize Dinner for 2 at Cherry Bank Sparerib House.
Plus many more prizes.
Be there.
see you at
Sandown park
Sidney, B.C.

Sandown Park form chart

October 20, 1976
Copyright by McMurray Publishing Company Ltd.
(Daily Racing Form)

10201 FIRST RACE—Claiming ($2,000). For maiden three and four-year-olds foaled in Canada. Purse $900. 6½ Furlongs

Index	Horse	Jockey	Wt.	PP	¼	½	Str.	Fin.	Odds
10161	Solar Mission	Dailey, R.	115	4	12	14	15	11½	12.30
10161	Amazing High	Manning	115	2	7³	6hd	4½	21½	.55
997	Penngar	Chabara	120	3	5hd	51½	2½	3³	3.60
991	Devil You	Furlong	120	5	4²	4¹	5³	42½	20.35
927	No Wing	Brownell	120	7	2½	2½	3hd	5³	38.40
1008	Dontbefancynancy	LeBlanc	120	1	3¹	3½	6¹	61½	5.25
10161	Summer's Glory	Arnold, R.	120	6	6¹	7⁶	7⁴	71½	26.95
997	Dancing Olive	Dailey, Jr.	112	8	8	8	8	8	28.05

Solar Mission $26.60 $5.60 $4.10
Amazing High 2.60 2.40
Penngar 2.70
Exactor 4 and 2 Paid $43.90.

Times: 23, 49.1, 1:16.3, 1:24. Track: Fast. Winner: dk b or br g, by Solarium II — Twin Flowers, by Eiffel Tower. Trainer: Richard Preuss.

10202 SECOND RACE—Claiming ($2,000). For maiden three and four-year-olds foaled in Canada. Purse $900. 6½ Furlongs

Index	Horse	Jockey	Wt.	PP	¼	½	Str.	Fin.	Odds
987	Reflector	Manning	115	1	2²	1⁵	1⁵	13½	1.50
1005	French Love	Dailey, R.	115	4	4½	51½	4hd	2hd	4.05
986	Time To Market	Chabara	120	7	52½	3hd	2½	3²	3.80
987	Soisbeau	Arnold, R.	120	2	7	6⁶	5³	42½	24.00
987	Bear Hill	Arnold, J.	120	6	31½	4²	3¹	5⁵	2.50
915	Louis Hierra	Shore	115	5	11	2²	6⁷	6²	12.05
925	No Guarantee	Dailey, Jr.	120	3	6hd	7	7	7	28.60

Reflector $5.00 $3.30 $2.80
French Love 4.00 2.70
Time To Market 3.10
Quinella 1 and 4 paid $9.90.

Times: 23.3, 49.3, 1:16.4, 1:24.1. Track: Fast. Winner: dk b or br g, by Hard and Soft — Videlicet, by Ky. Lea. Trainer: Wayne Isbister.

10203 THIRD RACE—Claiming ($2,000). For three-year-olds and upward. Purse $900. 6½ Furlongs

Index	Horse	Jockey	Wt.	PP	¼	½	Str.	Fin.	Odds
1025	Mr. Tom Thumb	Brownell	123	3	6hd	51½	21	1no	17.65
891	Discovery Pass.	Arnold, J.	120	1	8	8	1hd	2¹	1.85
——	Get Swift	Charlton	123	8	7²	7hd	7⁸	3hd	7.30
1008	Strong Item	Wood	120	2	41½	4hd	61½	42½	2.55
618	Successful Flight	Carter	123	6	2hd	2hd	4¹	5nk	3.20
998	Careless Cat	Manning	115	5	1hd	1hd	3hd	6¹	10.65
——	Craigara	Munoz	120	7	3²	3¹	5hd	71⁵	18.25
364	Tivol's Son	Dailey, Sr.	120	4	5²	6hd	8	8	14.75

Mr. Tom Thumb $37.30 $9.30 $6.20
Discovery Passage 4.00 3.20
Get Swift 6.80
Quinella 1 and 3 Paid $72.70.

Times: 23.3, 49.4, 1:17, 1:24.3. Track: Fast. Winner: b g, by Right Note — Speedy Sheba, by Decathlon. Trainer: Ross Iaci.

10204 FOURTH RACE—Claiming ($2,000). For three and four-year-olds. Purse $900. 1 Mile

Index	Horse	Jockey	Wt.	PP	¼	½	¾	Str.	Fin.	Odds
987	Dark Triumph	Dailey, R.	110	5	1¹	2³	1½	1hd	1no	2.20
10164	Brofield	Munoz	115	3	52½	5⁴	2hd	2¹	2³	1.65
987	Native Alder	Carter	117	2	7²	7½	6	71½	3nk	9.75
1005	Tenusa	Dailey, Sr.	117	6	8	8	7³	6½	4no	8.25
1005	Golden Pins	Manning	115	8	6½	6⁶	5hd	5½	52½	20.75
10161	Teddy Bear D	Dailey, Jr.	110	1	4³	3¹	3¹	3³	62½	4.30
980	Bud's Playboy	Brownell	117	4	2¹	1hd	4²	4½	7½	14.65
10162	Sherr's Delight	Phillips	118	7	3hd	4hd	6¹	8	8	37.45

Dark Triumph $6.40 $3.10 $2.90
Brofield 3.00 3.00
Native Alder 4.80
Quinella 3 and 5 Paid $8.80.

Times: 25.1, 50.3, 1:17.3, 1:46.3. Track: Fast. Winner: dk b or br g, by Turin — Surrey Queen, by Dark Hawk. Trainer: Fred Finley.

10205 FIFTH RACE—Claiming ($3,200). For three and four-year-olds. Purse $900. 1 Mile

Index	Horse	Jockey	Wt.	PP	¼	½	¾	Str.	Fin.	Odds
946	Winner's Deal	Dailey, R.	110	4	4³	4²	11	14	1¾	6.15
1019	Tenicia	Brownell	117	1	8	8	6hd	3hd	2²	4.30
1024	Arco's Pepe	Dailey, Jr.	107	8	6¹	6⁴	8	5hd	3no	10.20
834	Northern Barn	Chabara	119	6	7³	7¹	7hd	61½	4²	6.55
1005	Miss Shelford	Manning	111	5	1hd	1hd	21½	2½	51½	3.90
1030	Haigs Drive	Arnold, J.	120	7	5²	5⁴	4hd	4¹	6³	3.50
1028	Rad's Lady	Dailey, Sr.	117	3	2½	2¹	3²	7²	71½	6.35
10167	Poolcanna	Arnold, R.	117	2	3hd	3hd	5⁴	8	8	4.30

Winner's Deal $14.30 $5.60 $4.80
Tenicia 5.70 4.90
Arco's Pepe 5.10
Quinella 1 and 4 Paid $76.10.

Times: 24.4, 50.4, 1:17.2, 1:45.2. Track: Fast. Winner: b f, by Martins Shadow — Curious Deal, by Royal Rage. Trainer: Dave Forster.

10206 SIXTH RACE—Claiming ($2,000). For three-year-olds and upward. Purse $900. 6½ Furlongs

Index	Horse	Jockey	Wt.	PP	¼	½	Str.	Fin.	Odds
1000	Panama Pete	Manning	114	5	4²½	4²	1½	1hd	1.10
974	Blinkey Ben	Carter	121	2	7	5hd	3¹	2⁵	4.80
——	Airdrie Bob	LeBlanc	120	4	2hd	1hd	2½	3²½	4.00
10166	McLeod Breeze	Chabara	119	7	1²	2²	4³	42½	5.70
10169	Kensington Drive	Brownell	116	3	61½	7	5²	5¾	20.80
——	Brass Code	Phillips	119	6	51½	61½	7	62½	21.00
1024	Sweet Jackie	Furlong	118	1	3²	3½	6hd	7	5.40

Panama Pete $4.20 $2.80 $2.20
Blinkey Ben 4.20 2.90
Airdrie Bob 2.60
Quinella 3 and 6 Paid $9.40.

Times: 24, 50.2, 1:17, 1:23.4. Track: Fast. Winner: dk b or br g, by Perfect Landing — Parma Sis, by Mary's Beau. Trainer: Ken O'Connell.

10207 SEVENTH RACE—Claiming ($4,000). For three and four-year-olds. Purse $900. 6½ Furlongs

Index	Horse	Jockey	Wt.	PP	¼	½	Str.	Fin.	Odds
1027	Gallant Dave	Munoz	115	6	2hd	2¹	1hd	1²	2.35
——	Mr. Loyalty	Arnold, R.	120	4	1²	1½	2²	21¾	1.35
1015	O'Cedar	Chabara	119	3	4²	3hd	5⁴	3¹	3.05
986	Peregrine Falcon	Dailey, Jr.	109	1	6	6	4½	4¹	13.05
1009	Azulique	Manning	111	2	5⁶	4¹	3hd	5⁶	14.45
1007	Hilldorin	Carter	117	5	3hd	5⁴	6	6	6.50

Gallant Dave $6.70 $3.10 $2.30
Mr. Loyalty 3.50 2.50
O'Cedar 2.30
Quinella 4 and 6 Paid $8.20.

Times: 23.3, 50.1, 1:18, 1:25.2. Track: Fast. Winner: ch g by, The Willies II — Whipaway, by Postillion. Trainer: James Marsh.

10208 EIGHTH RACE—Claiming ($2,000). For three-year-olds and upward. Purse $900. 1 Mile and 70 Yards

Index	Horse	Jockey	Wt.	PP	¼	½	¾	Str.	Fin.	Odds
10164	Chief Tamao	Chabara	123	6	5²	2¹	2³	12¼	11	2.80
10166	Solar Drive	Arnold, J.	120	4	4½	41½	3³	2hd	2¹	1.60
10163	Flying Turf	Munoz	123	8	2½	1¹	1hd	3¹	3¹	3.65
1030	Devonish	LeBlanc	120	2	3½	5²	5½	4²	4¹	10.00
1030	Tipperary C'ty	Dailey, Jr.	118	5	61½	6½	6³	52½	5²	10.80
999	Copper Mountain	Furlong	120	3	1hd	3½	4hd	6¹	6¹	11.70
10164	Big And Good	Manning	118	1	7³	7³	7⁵	71	72½	12.60
994	Bald Headed	Dailey, R.	118	7	8	8	8	8	8	18.95

Chief Tamao $7.60 $4.50 $2.70
Solar Drive 3.20 2.70
Flying Turf 3.20
Exactor 6 and 4 Paid $21.80.
Times: 24.2, 50, 1:17.1, 1:45, 1:50.

Track: Fast. Winner: ro. g, by Tamao — Belle Memento, by Oil Capitol. Trainer: Dave Forster. Attendance 2,598. Total Mutuel Pool $154,892.

Sport today

FIELD HOCKEY

3:30 p.m.—Greater Victoria high school girls' league: Spectrum at Parkland; Dunsmuir at Claremont; St. Margarets at Esquimalt; Mt. Douglas at Norfolk House; Oak Bay at Vic High; Reynolds at Belmont.

HOCKEY

8 p.m.—South Island Junior "B" League: Juan de Fuca Kings Johns Gulls vs. Oak Bay Trios, Oak Bay Recreaton Centre.

8:25 p.m.—South Island Big Six League: Victoria Athletics vs. Western Homes Buckaroos, George Pearkes Arena.

Hockey scores

Central
Dallas 1, Kansas City 1.
Salt Lake 7, Tulsa 5.

International
Toledo 5, Dayton 4.
Muskegon 9, Fort Wayne 4.

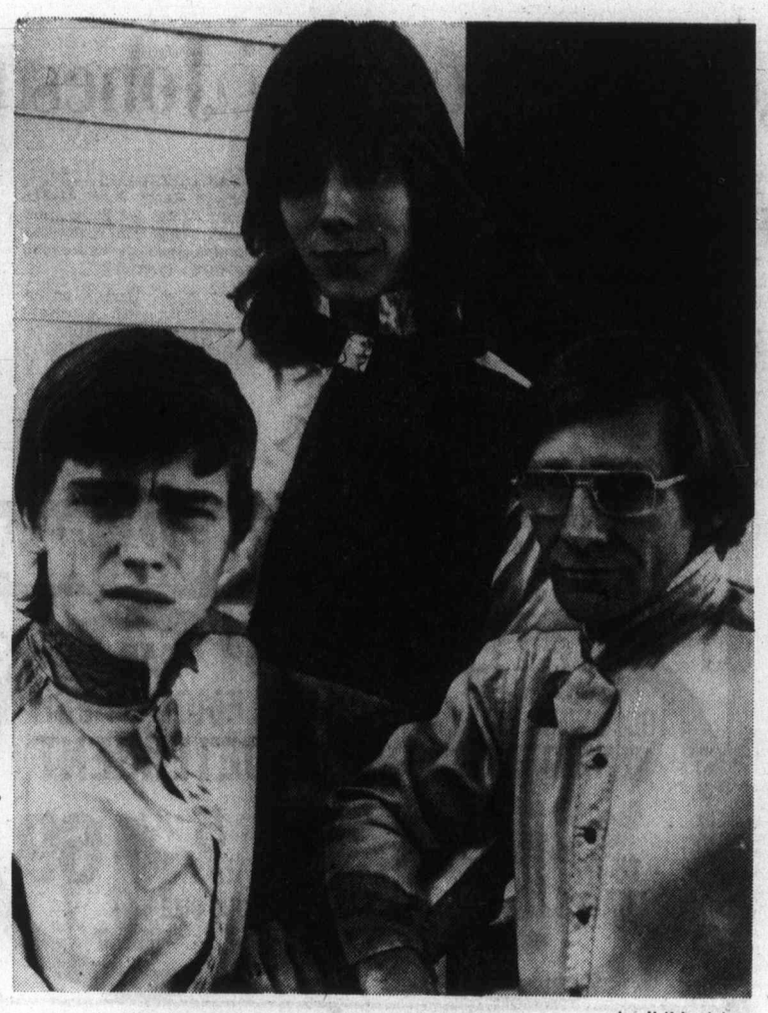

—Ian McKain photo

Jim Dailey and sons Jim, left, and Randy

Daileys enjoying Sandown success

By JIM TANG

Jim Dailey is being upstaged a bit by his teen-aged sons, and he doesn't mind a bit.

The veteran Illinois (Charleston) jockey started spending his summers at Exhibition Park 15 years ago, and he was joined there this year by 18-year-old Randy and 17-year-old Jim Jr., who will be referred to as J. R. from here to try and avoid any confusion.

As far as is known, it was the first time in B.C. thoroughbred racing that a father and two sons have competed at the same meeting, and the Daileys brought their family show to Victoria for the Sandown Park meeting when the Exhibition Park meeting ended.

Father Dailey, who includes among his career highlights being the leading rider in Arizona and a six-win day in 1969 which gained him a share of the Exhibition Park record, started riding, in Illinois, when he was only 13 years old but this is the first year for both of his sons.

J. R. rode at Beulah Park in Columbus and River Park in Cincinnati before coming to Exhibition Park and Randy started his riding career in Vancouver.

The senior Dailey will probably take the winter off but he intends "to ride as long as I can" and his plans include a return to Exhibition Park next year. And he really won't mind being the No. 3 Dailey if that's the way it turns out.

After Wednesday, that's the way it is at Sandown.

Wednesday was Randy's day at the Sidney strip. The 18-year-old Dailey not only reached the winners' circle for the first time, he liked it so much he was back there twice more and he also had a place finish to go with his three winners.

Victories came in both races which included all three Daileys among the riders. Randy scored on Dark Triumph in the fourth as his dad finished fourth on Tenusa and J. R. finished sixth on Teddy Bear D. And when Randy brought in Winners Deal in the fifth, J. R. was third on Arcos Pepe and the senior Dailey was back among the also runs with Rads Lady.

They were the fifth and sixth races in which the three Daileys competed against each other and the second and third times that one of them was the winning rider. J. R. made it first, scoring on Burning Heart on Saturday.

J. R., however, has four winners and is still one up on his brother. That leaves him behind only Dale Manning, who took the lead Wednesday by riding his fifth and sixth winners.

It could be quite a race to catch the apprentices. Randy Dailey impressed the 2598 Sandown fans by keeping Solar Mission going long enough to hold off Amazing High in the first race, and it took more of the same to prevail with Dark Triumph in the fourth and Winners Deal in the fifth and to get up for place money on French Love in the second.

And it wasn't a case of doing it with favorites. Solar Mission returned $26.60 to win and Winners Deal was a $14.30 winner.

Manning scored on favored Reflector in the second race and Panama Pete in the third race.

★ ★ ★

BREAKAGE: **Gerry Brownell** got **Mr. Tom Thumb** to the wire first in the third race for the biggest straight payoff of the first three days — $37,30. And it made for a $72.70 quinella although favored **Discovery Passage** was second . . . **Gallant Dave** won the featured seventh race but the highlight may have been the performance of **Mr. Loyalty**, who hadn't raced since winning a $20,000 claiming maiden race at Santa Anita last October. The three-year-old gelding showed no signs of the leg problem which put it on the sideline and seemed only to be a bit short. Mr. Loyalty led until the stretch run and held on for place money . . . there is a chance that there will be 10 races on Saturday, and nine are scheduled today . . . the mutuel handle Wednesday was $154,892, which was $188 less than the corresponding day last year . . . **Dale Manning** has been the busiest rider, riding 22 of the first 25 races. In addition to his six wins, he finished seocnd four times and third twice . . . **Randy Dailey** has had half of his 18 mounts on the mutuel board, finishing second three times and getting show money three times in addition to Wednesday's three wins. And **Jesus Munoz** has three winners, a second-place finish and three thirds in only 11 rides . . .

Island Saw Co.
617 Chatham Street 385-5500
7-6

B.C., Ontario meet for rugby honors

The B.C. Rugby Union is hoping to celebrate 100 years of the sport in the province by retaining the Canadian championship.

Esquimalt Dockyard was the site of the first official game in the province and fittingly, the Vancouver Island Union is host for the national championship this year.

Defending-champion B.C. plays Ontario for the Carling Bowl, Saturday at Royal Athletic Park at 2:30 p.m.

In a preliminary match starting at 12:30 p.m., St. Georges of Vancouver meets St. Michaels University School of Victoria in a match-up of two of the best independent high school teams in the province.

Coach Tillman Biggs and eight of the B.C. players are from the Vancouver Island Union. James Bay Athletic Association provides props K. C. Walt and Mick Eckhardt, hooker Ray Rogers, wing-forward and captain Ken Wilke and lock Hans de Coede. Cowichan provides right wing Wes Thomas and reserve Barkley Logan and Oak Bay supplies fullback Jim Wenman.

Twelve of the B.C. players have played for the national team while only three Ontario players have had the honor.

Other members of the B.C. team are: Rob Greig, John Billingsley, Preston Wiley, Rob Hindson and Dave Eburne of UBC Thunderbirds; Spence McTavish and Barry Legh of UBC Old Boys; Jim Donaldson of Richmond; Rick Sim of Vancouver Meralomas; John Freer of Vancouver Trojans; and Dennis Quigley of Vancouver Ex-Brits.

Manager Gary Fumano is from the Meralomas.

Edmonton racer makes progress

UPLAND, Calif. (AP) — Drag-racer Doug Moody of Edmonton is in stable condition and improving steadily from back injuries he received in a crash last week at Ontario Motor Speedway.

One of the three largest selling Canadian Whiskies in the world.

The taste will tell you why.
Windsor Canadian.

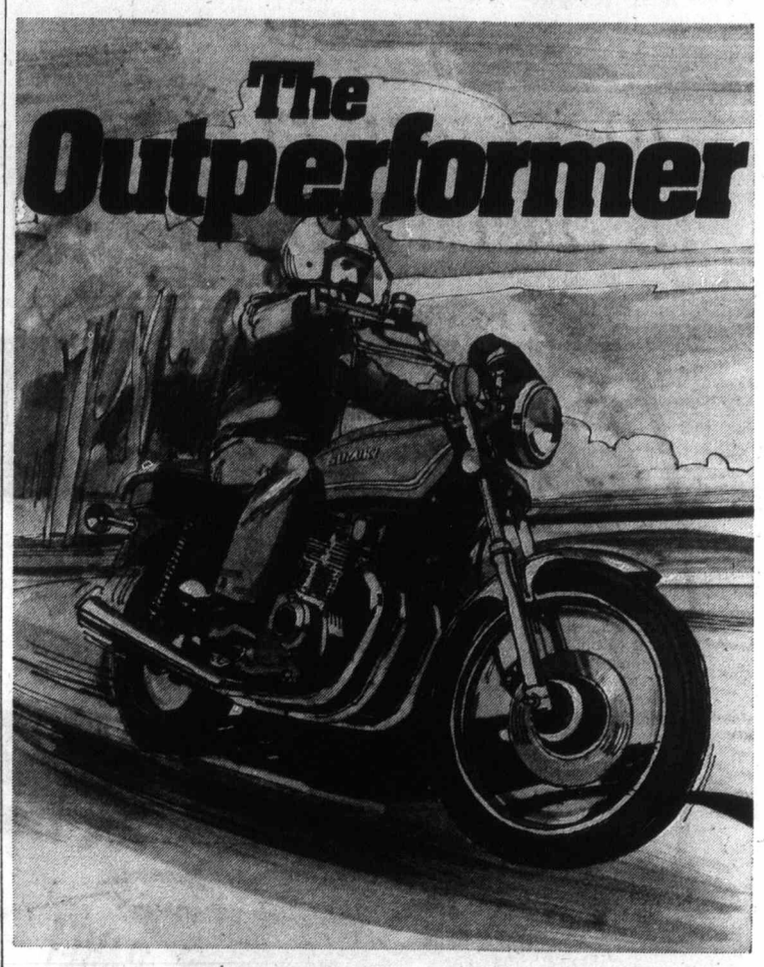

Are you ready for it?

Suzuki's performance champ—the DOHC 4-stroke that out runs, out handles, outperforms the rest, and takes on bigger bikes with no sweat. And since Suzuki has been winning event after event with the winningest bikes made, it seems natural that Cycle Magazine in its September issue says "It is without question the best motorcycle in the 750 class".

Four cylinders, 4-stroke, 4-into-2 exhaust system for extra responsiveness, new front geometry for terrific handling and powerful front and rear hydraulic disc brakes to give you complete control of all that "go".

SUZUKI

THE GS750 4 STROKE CONTEST

goes the distance

See them at your dealers', fill out the entry form and you can win one. Just see the bike that's turning it all on. Contest closes December 31, 1976.

Be a specialist, take a Canada Safety Council motorcycle training course. Contact your local Suzuki dealer for details.

COLWOOD HONDA
2781 Millstream Rd.
478-8831

FREDERICK MOTORS LTD.
616 Queens
383-0823

ISLAND SUZUKI
471 Trans Canada Hwy.
Duncan
748-1933

Forego through for season as right ankle injured

NEW YORK (AP) — Forego, the huge gelding who raced to greatness on gimpy ankles, was sidelined for the year Wednesday.

This time it was the right front ankle that put Forego out of action and halted his drive to become the first thoroughbred ever to win $2 million.

The injury forced Forego out of the $300,000-added Jockey Club Gold Cup, a weight-for-age race win which he was an overwhelming choice to win. But he leaves the track wit a third straight Horse of the Year title clinched.

Martha Gerry, owner of the six-year-old son of Forli, disclosed that Forego's right front ankle filled last Friday and although x-rays proved negative, he missed training.

"Trainer Frank Whiteley and I were bitterly disappointed," Mrs. Gerry said in a statement released through the New York Racing Association. "But rather than risk further injury to Forego we decided to retire him for the year and take comfort in reflecting upon his marvelous performances this season.

"Forego has been good to us and the public. Now we have to be good to him and look forward hopefully to his return to racing next year."

Forego has won 29 times in 48 races in a career which began as a three-year-old. Usually carrying top weight, and spotting lots of pounds to rivals, Forego also finished second seven times and third seven times.

"I've ridden a lot of horses but this has to be the best," said Bill Shoemaker, who has ridden more than 7,000 winners.

Shoemaker rode Forego in his last two starts, and both were victories — the one and one - eighth - mile Woodward Handicap in which he carried 135 pounds, from 14 to 29 more than his opponents, and the one and one-quarter-mile Marlboro Cup in which he toted 137 pounds, spotting his rivals from 18 to 28.

The Marlboro Cup was incredible. With less than 50 yards to go, Forego appeared beaten, but with a tremendous surge of power he beat Honest Pleasure by a head. "It was one of the greatest horse races I've ever been in or seen," said Shoemaker.

The Woodward and the Marlboro enabled Forego to boost his 1976 earnings to $491,701 and his career bankroll to $1,655,217, leaving him behind only Kelso, $1,977,896, and Round Table, $1,749,869.

He was expected to become the second leading money winner in the one and one-half-mile Gold Cup.

Jones
. . . arm healed

Jones on way back

SAN DIEGO (AP) — Pitching ace Randy Jones of San Diego Padres got the cast off his throwing arm Wednesday but his baseball future still appeared uncertain.

Dr. Robert Kerlan, an orthopedic surgeon, expressed cautious optimism after removing the cast and sutures in Los Angeles.

"It appears well healed," Kerlan said in a telephone interview. "The arm is getting more motion and activity."

Kerlan said a second electromyogram similar to a test which Jones underwent before his operation Oct. 6 would be given to the left-hander "to check the nerve supply to the muscles."

As a result of the operation, Kerlan and Dr. Frank Jobe discovered a shutdown of the biceps muscle in the upper arm. They told Jones that he suffers from neuropraxia or nonfunctioning of the motor branch of the musculocutaneous nerve, which goes to the biceps.

Kerlan said "what Randy has is that the nerve isn't functioning at all due to a stretch or to some abnormality which isn't quite clear."

A half cast was replaced by a full cast last week, and during the changeover Jones managed to contract his biceps muscle once. Kerlan called that a step in the right direction.

Kerlan said rest and careful exercise have been prescribed for the Padres ace.

Self-defence lessons may cut out brutality

OTTAWA (CP) — Opponents are not going to push around the Ottawa 67s this season.

The 67s, a team in the Ontario Hockey Association, took lessons during the summer on how to defend themselves.

Their teacher was Ted Faraday, a local fitness enthusiast, who found himself fed up with hockey brutality. He hit on the idea of teaching self-defence to players, and the 67s provided him with his first pupils.

"I was getting tired of seeing the kids getting bullied about," he said. "I taught them self-defence only as a precautionary measure — to protect themselves from the goons so they can play better hockey."

The 67s were taught the basics — how to punch and when, how to block punches, footwork, what to look for in a fight.

Ottawa coach Brian Kilrea backs Faraday's efforts to help his club.

"Ted did not teach them to go looking for it," he said. "All he's done is teach them how to defend themselves. I think it's terrific."

Among the trainees were graduating juniors Peter Lee and Bruce Baker, both selected in the first round of the amateur draft by Montreal Canadiens. Lee, the OHA's all-time scoring leader, says the workouts with Faraday were fun.

"I worked on a training program at the same time. I have confidence just in case some goon takes a run at me. It doesn't mean I'm going to go bashing people around; it's not going to change my style of hockey."

Baker, a free skater, has never been noted as a physical hockey player.

"Now I know which way to punch and how to block one," he said. "The sessions have helped my reactions."

Tom McDonnell, another graduating member of the 67s who attended the summer sessions, said he is playing with more confidence although his style hasn't changed.

"I still like to handle the puck. But, if I ever have to fight, I'll know what to do and not just go for the other guy's sweater. Maybe I can even throw a couple of punches myself. I know the scouts give fighting consideration when they make their final evaluation."

Faraday said rough play is a part of hockey, but says that doesn't have to include fighting.

"Body contact is part of hockey and as long as people are getting hit some players will lose their tempers, and that produces fights," he said. "I don't want the kids to look like idiots if they must fight."

The players must have enjoyed Faraday's efforts. They bought season tickets for him and his wife to all 67s' home games this winter.

MR. DETAIL
"STEAM CLEANS"
1407 BROAD
383-6331

PRICES effective oct. 20, 21, 22, 23

MAVERICK MARKET

880 ESQUIMALT ROAD

OPEN SUNDAY 10-5

WE RESERVE THE RIGHT TO LIMIT QUANTITIES

SUNBEAM 100% WHOLE WHEAT SLICED BREAD 3 16-OZ. LOAVES 1.00

FAB LEMON FRESH DETERGENT 5 LBS. KING SIZE 1.69

PASCO ORANGE JUICE Frozen 3 12½-OZ. TINS 1.29

RUMP ROAST BONELESS 'A' LB. 1.79
PORK CHOPS 10-LB. FAMILY PACK 12.90
ROUND STEAK FULL CUT "A" LB. 1.69
D. BROWN BEANS LIBBYS 14 OZ. ..... 2/79¢
SNACK CAKE MONARCH 13 OZ. ..... 69¢
TOMATO SAUCE HUNTS 28 OZ. ..... 63¢
CHOCOLATE BARS ROWNTREES 20's 1.49
HANKI PACK SCOTTIES 100 ..... 3/1.00
PRETZEL TWISTS GRISSOL 5½ OZ. ..... 45¢
DOG FOOD HUSKY 25½ OZ. ..... 3/89¢
CORN OIL MARGARINE FLEISCHMANNS 3-LB. PKG. 2.49
INSTANT COFFEE NABOB 10 OZ. 2.19
ALPHA BIT CEREAL POSTS 15 OZ. ..... 89¢
SUPER CRICKET BUTANE LIGHTER 1.29
CHILI-CON-CARNE HOT OR MILD PURITAN 14 OZ. ..... 49¢
LOCAL HOT HOUSE TOMATOES CAN. NO. 1 HYDRO GROWN LB. 49¢
ROSE PICKLES SWEET MIXED BABY DILLS BREAD & BUTTER 15 OZ. 39¢

Firestone

6 DAYS ONLY

BUY NOW & SAVE

Oct. 18th to Oct. 23rd

USE OUR Firestone CREDIT PLAN OR . . .

SAVE! $4.00 Town & Country Sup-R-Belt BELTED Snow Biter

SIZE	STORE PRICE	REDUCED PRICE	YOU SAVE
E78-14	$38.00	$34.00	$4.00
F78-14	39.00	35.00	4.00
G78-14	43.00	39.00	4.00
H78-14	46.00	42.00	4.00
G78-15	43.00	39.00	4.00
H78-15	46.00	42.00	4.00
J78-15	52.00	48.00	4.00
L78-15	55.00	51.00	4.00
H78-15 D Range	62.00	58.00	4.00
L78-15 D Range	79.00	75.00	4.00

Whitewalls $3.00 more

SAVE! $3.00 Snow Champion Snow Biter

SIZE	STORE PRICE	REDUCED PRICE	YOU SAVE
A78-13	$27.00	$24.00	$3.00
B78-13	28.00	25.00	3.00
B78-14	28.00	25.00	3.00
C78-14	28.00	25.00	3.00
D78-14	29.00	26.00	3.00
E78-14	30.00	27.00	3.00
F78-14	31.00	28.00	3.00
G78-14	34.00	31.00	3.00
H78-14	36.00	33.00	3.00
F78-15	31.00	28.00	3.00
G78-15	34.00	31.00	3.00
H78-15	36.00	33.00	3.00

Whitewalls $3.00 more

SAVE! $2.50 Town & Country Snow Biter

SIZE	STORE PRICE	REDUCED PRICE	YOU SAVE
520-10	$24.00	$21.50	$2.50
550-12	26.00	23.50	2.50
600-13	28.00	25.50	2.50
650-13	28.00	25.50	2.50
C78-13	28.00	25.50	2.50
695-14	29.00	26.50	2.50

Whitewalls $3.00 more

• Installed on your car at no extra cost

• No trade-in required

• Check our prices on radials too!

Firestone Stores

USE OUR Firestone CREDIT PLAN OR . . .

2882 DOUGLAS ST.
AT GARBALLY AT BURNSIDE
385-1404
ALSO IN NANAIMO AND COURTENAY

Orr may not play for Hawks in Boston

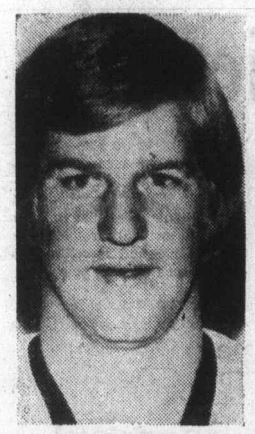

Orr
. . . fears suit

LAWRENCE, Mass. (AP) — The Eagle Tribune says star defenceman Bobby Orr may not play for Chicago Black Hawks in their scheduled game against his old National Hockey League team, Boston Bruins, at the Boston Garden on Nov. 4.

The newspaper says that Orr fears he will be served with a court order banning him from playing for the Black Hawks and may not even make the trip to Boston.

Orr currently is the subject of two federal court suits over his services. A federal judge in Illinois has issued an order against the Bruins preventing them from serving court paper on him, but that order expires next week.

The Bruins have sued in U.S. District Court in Boston, seeking compensation from the Black Hawks for Orr, who signed with Chicago after he and the Bruins could not reach agreement on a new contract.

The newspaper says it is the Boston suit that worries Orr. Although Judge W. Arthur Garrity had done nothing so far, the possibility of an injunction against Orr after expiration of the Illinois order remains present.

Orr also is reported to fear some move in the state courts by the Bruins, the newspaper says. Any papers could be served on him only in Massachusetts.

If the Illinois suit went against the Bruins before the Chicago-Boston game, Orr may decide to travel with the club to Boston after all, the newspaper says.

In Toronto, Globe and Mail says in a copyright story that the NHL board of governors has scheduled an emergency meeting this morning to deal with the matter and to work out a solution whereby the compensation issue can be settled outside the courtroom.

Orr gained free-agent status June 1 from the Bruins. Alan Eagleson, Orr's lawyer from Toronto, said the Bruins waived the rights to compensation from the Hawks. The Black Hawks also contend the Bruins waived compnsation rights. The Bruins said they made no such deal.

Meanwhile, a Toronto doctor says Orr's left knee can't stand up to daily wear in the NHL.

Orr was examined for one and a half hours by Dr. John Palmer and the surgeon later pointed out that "Orr abused the knee by playing too much."

Palmer recommended that Orr take a "good rest" and that perhaps should play only two out of three games or rest one or two days every week. Orr will need a layoff of about five days, Palmer said.

Palmer's diagnosis was related through Eagleson.

Eagleson said Dr. Palmer stressed that the knee flare-up would be a "common occurrence" for the rest of Orr's NHL career.

Orr, who has already had five operations on the knee, signed a multi-year $3-million contract with the Black Hawks last summer following 10 years with Boston.

The soreness in Orr's knee failed to disappear after the normal 24-hour recuperative period following a game Sunday night, making the examination necessary. Eagleson said Orr returned to Chicago immediately following the examination.

Young superstar in quandary

ORANGEVILLE, Ont. (CP) — What do you do with an eight-year-old superstar who scores 12 goals in the opening game of a novice hockey league season?

If you're the parents of outclassed opponents, you demand that he be transferred to an all-star team because he's too good and is likely to wreck the morale of his opponents.

But if you're his parents, you worry about what will happen if he's forced to play with older kids.

Bobby Cooke, a 52-pound Grade 3 student in his fourth year of organized hockey, scored tiwce in the first 35 seconds, had 10 goals before the end of the first period and a total of 12 of his Rotary team's goals in a 15-0 shutout.

His mother Ruth Cooke was cheering for her son when she noticed the applause falling away. "then some booing began."

After the game the coach of the all-star team told her and her husband Doug that Bobby should move up.

"But I don't want to play for the all-stars," Bobby says. "My friends are on my own team."

Cooke, an aluminum installer, notes that in this city of 15,000 everyone knows everyone else and there is pressure to shift his son to a team where the competition will be stronger. "A man's got to live in this town."

But the Cookes are concerned whether Bobby will be happy matched against older, heavier and faster players.

The local hockey executive has held a meeting to discuss the problem and Norman Armstrong, president of the minor house league, says a decision on Bobby's future may be made next week after he plays Saturday for both his regular team and the all-stars.

"There's no way anyone wants to hurt his character," says Armstrong.

Bays, Thistles set for Friday meeting

Oak Bay and Mount Douglas are opening round antagonists under the lights at Royal Athletic Park when the first division of the high school soccer league starts Friday.

The champion Bays meet the Thistles at 8 p.m. while in the other first division game, Spectrum takes on the Roadrunners at Reynolds, Vic High draws the bye.

Second division play also begins Friday with Esquimalt Dockers at Parkland to play the Panthers.

The five teams that qualified for the first division will play a single round-robin with the top four teams advancing to the Colonist Cup semi-finals.

The five second division teams also play a single round-robin with the top two teams meeting in a sudden-death final for the Soccer Shield.

All points from division play are added to the totals acquired in the qualifying play.

The champion of the first division gains an automatic berth in the B.C. championship, sceduled for Nov. 18-20, at Oak Bay, while the othe Victoria berth in the provincial tournament goes to the Colonist Cup champion.

Roadrunners, who won a third straight league title last season, and Oak Bay were the Victoria representatives in the provincial tournament last year. Oak Bay lost to Centennial of the Fraser Valley in the final.

Following the qualifying round, three players are tied for the lead in the scoring race.

Avie Stubbington scored two goals for Parkland in the 3-2 loss to Reynolds Tuesday and he moved into a tie with the high-scoring Spectrum duo of Mike Collis and Pat Going.

Clay Booth, whose brother won the scoring title two years ago, is in fourth place with four goals for Reynolds.

SCORING LEADERS

Mike Collis, Spectrum	9
Avie Stubbington, Parkland	9
Pat Going, Spectrum	9
Clay Booth, Reynolds	8
Daryl Stubbs, Parkland	7
Bill Merriman, Belmont	7
Dave Spoor, Claremont	6
Dave Williams, Vic High	6
Tim Elwell, Mt. Douglas	5
Louis De Frias, Oak Bay	5
Dave McCaig, Vic High	5

Soccer Stars standing pat

ST. LOUIS (AP) — St. Louis Stars are in good grace financially with the North Americon Soccer League and will be playing here next season, Jack Galmiche, the team's general manager, said Wednesday.

A published report earlier this week said the league had threatened to revoke the franchise of the Stars and four other clubs for failure to post payment and performance bonds.

The report in the St. Paul, Minn., Pioneer-Press also indicated the Stars would be transferred to a group in Pontiac, Mich., next season, but that was also denied by Galmiche.

A NASL spokesman confirmed Tuesday that the Stars had posted their $150,000 performance bond and that the team "at no time faced any hearing or threat of loss of franchise."

Volleyball leaders record victories

Defending champion Victoria is alone atop the Greater Victoria high school girl's volleyball league.

Spectrum downed Oak Bay, 15-2, 9-15, 15-8, Wednesday at Oak Bay creating a three-way tie for second place behind unbeaten Vic High.

Spectrum and Oak Bay are 5-1 along with Esquimalt which defeated Dunsmuir, 15-12, 15-7.

Vic High thumped Mt. Douglas, 15-5, 15-3 and Belmont beat Reynolds, 15-13, 15-9.

In the boys league: Spectrum downed Oak Bay, 15-9, 15-13; Esquimalt edged Dunsmuir, 15-9, 13-15, 15-12; Vic High blasted Mt. Douglas, 15-1, 15-9; and Claremont trounced Parkland, 15-6, 15-4.

GIRLS

	P	W	L	GW	GL	Pts
Vic High	6	6	0	12	0	12
Oak Bay	6	5	1	11	4	10
Spectrum	6	5	1	11	5	10
Belmont	6	5	1	11	6	10
Parkland	6	2	4	6	7	4
Claremont	6	2	4	6	8	4
Reynolds	6	2	4	5	9	4
Mt. Douglas	6	2	4	5	9	4
Esquimalt	6	1	5	4	10	2
Dunsmuir	6	0	6	0	12	0

BOYS

	P	W	L	GW	GL	Pts
Spectrum	5	5	0	10	0	10
Claremont	5	5	0	10	0	10
Esquimalt	6	5	1	10	4	10
Vic High	5	3	2	7	4	6
Dunsmuir	5	2	3	5	7	4
Belmont	5	2	3	4	6	4
Mt. Douglas	5	1	4	2	8	2
Parkland	6	1	5	3	11	2
Oak Bay	6	0	6	1	12	0

Mercuries hold meet on Sunday

Victoria Mercuries Track Club is holding its annual Greater Victoria age-class cross-country championships Sunday at Beacon Hill Park.

Open to all athletes living in the Greater Victoria area, the meet includes events for boys' and girls' from tyke to juvenile and there are open and masters events.

Entries will be taken until 12:30 p.m. Sunday. Entry is 50 cents. For more information 477-4366.

In Victoria call...
Dan Joanisse
386-1441

When it comes to Insurance... it's Dominion for Life

Dominion Life
THE DOMINION LIFE ASSURANCE COMPANY

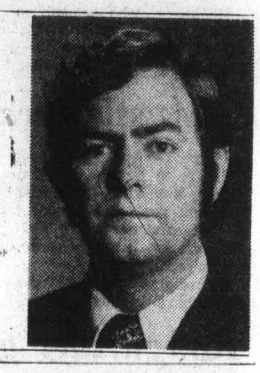

FAST COOKING IDEAS FOR BUSY HOMEMAKERS AT WOODWARD'S SAVINGS

"Presto Burger"

Broils your hamburger in 60 seconds! And that's not all. Closed, it broils without splattering. Open, it's a grill for sandwiches, pancakes, muffins or eggs. A non-stick cleaning surface makes it a whiz to clean. It stores easily, so you can take it anywhere and use it any time you want a quick meal in about a minute.

SALE PRICE 19.88

"Cuisine" Presto Pressure Cookers

Three times faster than conventional cooking . . . while still retaining all the essential vitamins! "Cuisine" with molded, sure-grip handles, automatic air vent and regulator. Instruction/recipe booklet included. Available in green or gold.

4-Litre Model SALE PRICE 22.88
6-Litre Model SALE PRICE 26.88

Woodward's Housewares, Main Floor.

Store Hours: 9:30 a.m.-5:30 p.m., Monday to Saturday

Woodward's

Evening Shopping Thursday and Friday 'til 9:00 p.m. Phone 386-3322

$30.00 off HOOVER

Celebrity II Deluxe if you buy before Oct. 31st.

Here's your chance to really clean up. Buy a Hoover Celebrity II Deluxe before October 31st, 1976 and save yourself $30! With features like this, you can't afford to miss out!

Model S3069
Deluxe Celebrity II

Powermatic nozzle
If there's one thing that makes a Celebrity II famous, it's Hoover's exclusive Powermatic Nozzle. Its heart is a motor-driven agitator that beats-as-it-sweeps-as-it-cleans. With its hardened steel beater bar it can handle the toughest jobs.

Full-time edge cleaning
With Celebrity II, the suction power works right up to the nozzle edges, so you can clean right up to the baseboards.

3-position handle
Only Hoover's handle gives you 3-position adjustment. For storage. Operating. And under furniture. (It means that you can stop stooping.)

Toe-touch surface selector
You can adjust Celebrity II for hard surface or carpeted floors with just a touch of the toe. There's a built-in brush that bears down on bare floors. And the indicator's on top where you can keep an eye on the setting.

Huge, multi-magnum bag
Inside every Celebrity II Deluxe there's a multi-magnum bag. A yard long. With a remarkable 780 square inches of filter area.

Add up the features and subtract $30, and see for yourself why now is the time to buy the Hoover Celebrity II Deluxe.

Available at participating Hoover dealers:

HASTINGS VACUUM
2100 Douglas St.
386-7734
"factory authorized service centre"

STANDARD Furniture Co.
737 Yates St.
382-5111

BISHOP'S HARDWARE
1237 Esquimalt Rd.
383-1722

MACLEODS
2488 Beacon, Sidney
656-5921

ABC ELECTRIC
831 Yates
382-7221

LINK HARDWARE STORES

Coast to Coast Newspaper Advertising Sells the Most

Sports digest

Crawford key to NL trade

NEW YORK (AP) — St. Louis Cardinals trade outfielder Willie Crawford to San Francisco Giants in a six-player deal Wednesday, the first trade since the close of the regular baseball season.

The Cards sent Crawford, outfielder Vic Harris and pitcher John Curtis to the Giants in exchange for pitchers Mike Caldwell and John D'Aquisto and catcher Dave Rader.

Crawford, obtained by St. Louis from Los Angeles prior to the 1976 campaign, batted .304 for the Cardinals with nine home runs and 39 runs batted in. Harris hit .228 with one homer and 19 RBIs and Curtis, a left-hander, was 6-11 with a 4.50 earned-run average.

Rader batted .263 with one homer and 22 RBIs for San Francisco. Caldwell and D'Aquisto both are coming off disappointing seasons. Caldwell, a lefty, was 1-7 with a 4.86 ERA and D'Aquisto was 3-8 with a 5.35 ERA.

Metros want McMurtry

TORONTO (CP) — Toronto Metros-Croatia, the debt-ridden North American Soccer League champions, have asked Toronto lawyer Bill McMurtry to become president and are seeking new financing under their latest reorganization plan.

McMurtry, who headed an Ontario government investigaton of hockey violence two years ago and is the brother of attorney-general Roy McMurtry, confirmed he has been approached but added that he hasn't accepted the position yet.

The club has been in debt since it began operating six seasons ago and currently owes about $500,000. The Toronto Croation community bailed the franchise out two years ago and the team name was changed from Metros to Metros-Croatia.

Aussie soccer loop set

SYDNEY (Reuter) — Australia is to have a national soccer league for the first tim next year, the president of the Australian Soccer Federation, Sir Arthur George, announced Wednesday.

He said the new league would have 14 teams including five from Sydney, four from Melbourne, two each from Adelaide and Brisbane and one from Canberra.

Clubs will be able to sign overseas players on a regular or guest basis during the as-yet undecided 26 or 33-week season.

Roughrider great honored

REGINA (CP) — George Reed, former Saskatchewan Roughrider fullback, was presented with the football with which he scored his 127th touchdown, setting a Canadian Football League record for the number of touchdowns by an individual, at a George Reed night held by the Saskatchewan Press Club.

Reed was also presented with a plaque bearing sweater number 34, Reed's number when he played for the Roughriders.

The sweater was presented on behalf of Regina's Martin Monarchs high school football team which won the city football championship this week.

Other presentations given Reed included a $500 cheque from the Saskatchewan Press Club for the George Reed Foundation for the Handicapped.

Wicks under observation

WASHINGTON (UPI) — Ron Wicks, a 10-year veteran National Hockey League referee, faces a "remote" possibility of losing the sight of his right eye because of a freak accident in Tuesday night's Montreal-Washington game.

Dr. Stephen M. Solomon said Wednesday that Wicks, 36, suffered a hemorrhage in the interior chamber of the eye, lacerations of the lid and possibly some broken facial bones when hit by the stick of Washington's Harvey Bennett.

"He will be confined to bed rest at Doctors Hospital for about five days because we don't want the blood clot to break loose," said Solomon. "He could also have some fractured facial bones, and we'll take x-rays in a few days.

"The chances appear remote that he'll lose the eye, but I have seen it happen in cases where the bleeding started again in the eye."

Wicks, from Toronto, was speared in the eye while Bennett was struggling for position with Montreal's Doug Riseborough.

Free rides turned down

GREEN BAY, Wis. (UPI) — The Green Bay News-Chronicle has joined the Green Bay Press-Gazette in refusing any longer to accept free plane rides to Green Bay Packer games courtesy of the team.

The Press-Gazette last week said it wuld no longer accept the free transportation, which the paper has been accepting for many years, because some members of the Packers have criticized the newspaper for allegedly negative reporting. The reason to end acceptance of the free rides was to "eliminate any suggestions of influenced reporting," the Press-Gazette said.

In its Monday edition, Chris Wood of the News-Chronicle said he will also stop accepting any gratuities from the team. He said he has been told by a member of the Packer organization to be more positive. Wood said he won't accept the free rides any more or anything else from the team and added: "Perhaps now Green Bay reporters will try harder than ever to be objective."

Ring benefactor dies

SUDBURY, Ont. (CP) — Nanette Beaudry, the only woman ever to be inducted into a boxing hall of fame, has died of cancer. She was 68.

Mrs. Beaudry and her husband Nels were named to the Canadian Boxing Hall of Fame in 1974.

A native of Darwin, Australia, she came to Canada after the Second World War and spent much of her time here in promoting the sport.

She made the first $1,000 donation to the Bayview Boxing Club and youth centre in Toronto and purchased equipment for young boxers in Canada.

NFL Lions cut kicking ace

PONTIAC, Mich. (AP) — Detroit Lions placed kcker Errol Mann, the team's all-time leading scorer, on waivers Tuesday along with Ian Sunter, another kicker who started his professional career with Hamilton Tiger-Cats of the Canadian Football League.

Taking the place of the two kickers on the National Football League team's roster were former Purdue quarterback Gary Danielson and kicker Benny Ricardo.

The Lions, 2-4, have had inconsistent field goal kicking from Mann this season, although the veteran kicker, in his eighth season with Detroit, holds the club career records for most points, most field goals and most converts.

Champions field drops

LOS ANGELES (UPI) — The fourth annual International Race of Champions has been narrowed from a dozen to nine drivers for a 100-mile showdown at Daytona International Speedway Feb. 18, it was announced this week.

Following the second and third IROC events at Riverside International Raceway Saturday and Sunday, Defending Champion A. J. Foyt leads the four-race series with 36 points. He's followed by Bobby Unser with 35 points. Buddy Baker 34, Johnny Rutherford 33, Cale Yarborough 29, Jody Scheckter 28, Al Unser and Richard Petty 26 apiece, and Al Holbert 25.

Failing to qualify where David Pearson, Gordon Johncock and James Hunt. Because of an arm injury, Hunt missed the second and third races. Baker won the IROC opner at Michigan International Speedway last month and Bobby Unser and Yarborough captured the Riverside events.

Van Boxmeer numbers victim

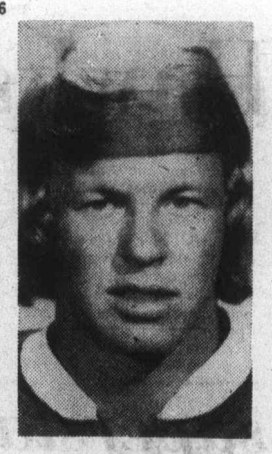

Van Boxmeer . . . he won't switch

MONTREAL (CP) — John Van Boxmeer says he wants every other team in hockey's big leagues to know he exists, even if his current employers appear to have forgotten.

The 23-year-old defenceman, nominally the property of Montreal Canadiens, has just about recovered from a broken wrist suffered in training camp, but feels the team will not need him even when he can play.

"I'm resigned to not playing a single game this year," he told a reporter recently. "This is my option year and that's it, I'm not signing with them no matter what."

Van Roxmeer's problem is the proverbial numbers game. He could play for just about any other pro team except the Canadiens, who are loaded with good defencemen.

The Petrolia, Ont., native dressed for 46 games last season, but saw infrequent action. He watched the playoffs last spring fidgiting in the press box.

Van Boxmeer says the shame of the whole thing is that Edmonton Oilers of the World Hockey Association would love to have him in their lineup. But he would just as soon remain in the NHL.

He doesn't want to sit out the entire season, but he knows Montreal general manager Sam Pollock may not move to trade him until next summer.

"He is not going to just let me go if he can get something for me if he makes a trade," added the unhappy defenceman.

"Maybe he will send me to Minnesota. That is the perfect place for me. Who have they got in the way of defenceman?"

Pollock's asking price for Van Boxmeer is said to be a first-round draft choice. On the other hand, other teams are averse to paying that price for a player who, as they correctly point out, is not a regular.

The 14th selection in the 1972 amateur free agent draft, Van Boxmeer spent three seasons with Canadiens' Nova Scotia farm team in the American Hockey League, although in the last two, he had extensive stints with the parent club.

"I'd love to play here, but I don't want to be just another number in the organization."

In the meantime, he practices as hard as anybody on the Canadiens — just in case some other team remembers he is alive and is willing to meet Sam Pollock's price.

Defending champs upset in European Cup play

By REUTER

Bayern Munich's bid for a fourth successive victory in the European Cup soccer competition suffered a setback Wednesday when the West Germans lost 2-1 away to Banik Ostrava of Czechoslovakia in their second-round, first-leg match.

Banik Ostrava led 2-0 at the half but Gerd Mueller's goal in the second half reduced the margin Bayern will have to overcome at home in the second-leg contest on Nov. 3.

Home teams were busy building up leads in several other European club competitions as well. Dinamo Kiev of the Soviet Union scored three goals in the first half and beat visiting Paok Salonica of Greece 4-0 in their European Cup match.

In Turkey, Trabzonspor beat Liverpool of England 1-0 on a second-half penalty while in Hungary, Ferencvaros also won 1-0 over Dynamo Dresden of East Germany.

Cup Winners Cup matches produced a rash of goals. In Hungary, MTK Budapest shocked Dinamo Tbilisi of the Soviet Union 4-1 while Boavista of Portugal beat Levski Spartak of Bulgaria 3-1 and Slask Wroclaw of Poland whipped visiting Bohemians of Ireland 3-0.

In an all-British Cup Winners Cup match, Mick Channon scored twice to lead Southampton to a 5-2 win over Northern Ireland's Carrick Rangers.

In the UEFA Cup, English club Queens Park Rangers earned a 3-3 draw away to Slovan Bratislava of Czechoslovakia with Stan Bowles scoring once in each half for

Woman claims marlin record

CAIRNS, Queensland (Reuter) — Sally Rice of Hawaii is claiming a new women's world record for black marlin with a 1,049 pound catch off this northern Queensland coastal resort. Mrs. Rice caught the giant marlin on a 80-pound breaking strain line in just 28 minutes, to top the previous record held by Colleen Sayer of New Zealand.

White Sox must pay

Ruling issued on salary tiff

NEW YORK (AP) — American League president Lee MacPhail ruled Wednesday that Chicago White Sox must pay part of the salary of Oakland manager Chuck Tanner for the last season but are free of any obligations to Tanner thereafter.

Tanner was hired by Oakland at the start of the 1976 season with three years remaining on an estimated $60,000-a-year contract with the White Sox. A dispute arose over Tanner's salary, with Oakland owner Charles Finley insisting that part of it should be paid by the White Sox.

MacPhail asked that Tanner and Finley renegotiate salary terms for the next two years. He said Finley must pay a "reasonable" salary, in the neighborhood of $60,000 a year which is about the average for a major league manager.

MacPhail ruled further that if Finley and Tanner are unable to agree, either party may request arbitration and MacPhail will then step in and determine the manager's salary.

A spokesman for MacPhail said that Finley and Tanner have roughly until Nov. 1 to come to terms before the AL president steps in.

It is known that the Pittsburgh Pirates would like to hire Tanner, a native of New Castle, Pa., as their manager for next year, but are waiting for Finley to release him from the remaining two years of that contract.

OUR FASHION FORECAST:

Bata All-Weather Boots from Woodward's

Big puddles and small feet

go together like wintery days and wet weather! Protect your youngsters' feet with puddle-proof boots by Bata. Also available in zipper styles.

C. "Chimo"—pull-on snow boot with foam liner for comfort and warmth. Rubber bottom, nylon top above ankle and nylon drawstring.

Sizes 7-13 ..... **13.98**

Sizes 1-3 ..... **14.98**

D. "Noreen" — completely waterproof pull-on boot with pile lining. Sizes 7-4 ..... **8.98**

Woodward's Children's Shoes, Main Floor

For the ladies' choice

We have wonderfully weather-resistant rubber (slush mould) boots. Here are just a few of the styles from Woodward's. You'll find similar selections at all our branch stores. Higher dress heel styles are also available. Sizes 5 to 10.

A. "Sonia"—low heeled, zipper cocktail boot with Orlon acrylic pile lining. Black or brown. **12.98**

B. "Rowena"—low heeled, zipper cocktail boot with pile lining and front seam detail. Black or brown. **14.98**

C. "Lesley"—the leather look in a 15" pile-lined boot with zipper closing. Black or brown. **16.98**

Woodward's Ladies' Shoes, Main Floor

Weatherguard Winter Boots by Bata

In men's and boys' sizes feature a cosy lining and non-skid soles. Ideal for rain, snow or slush, they will not stain.

E. "Palomino"— Zipper style in brown. **14.98**

F. "Dude"—13" pull-on in brown.

Men's sizes **13.98**

Boys' sizes **10.98**

G. "Inook"— pull-on in brown.

Men's sizes **12.98**

H. "Buckaroo"—11" brown pull-on.

Men's sizes ..... **10.98** Boys' sizes .. **9.98**

Woodward's Men's Shoes, Main Floor

Store Hours: 9:30 a.m.-5:30 p.m. Monday to Saturday. Evening Shopping Thursday and Friday 'til 9:00 p.m. Phone 386-3322.

Woodward's

West debuts as Laker coach tonight

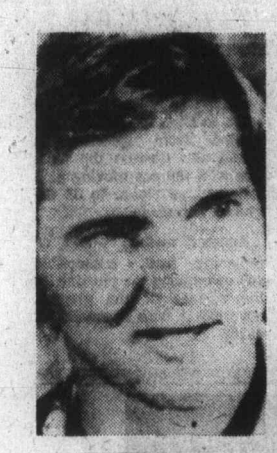

West
. . . in season opener

The spotlight will be on Jerry West as the prodigal son of Los Angeles Lakers returns tonight to lead the club out of the wilderness and back into the National Basketball Association playoffs.

West who retired in 1974 as the NBA's third leading all-time scorer and who has never coached a basketball game in high school, college or the pros, makes his debut as coach of the Lakers when they take on New York Knicks at Madison Square Garden.

The Lakers-Knicks clash is one of four games scheduled for the opening night of the 1976-77 NBA season, the league's 31st and its first since the merger with the American Basketball Association.

Elsewhere, Boston Celtics open defence of their title at Indiana against the Pacers. Houston Rockets travel to Atlanta to take on the Hawks, and Buffalo Braves are at Milwaukee to meet the Bucks. The remainder of the NBA's teams open their 81-game schedules during the weekend.

West is one of eight new coaches named during the off-season in the 22-team league. He's not the only one to go under the gun right away — Buffalo's Tates Locke and Houston's Tom Nissalke also will be tested tonight.

But the 38-year-old West is the one who will be in the spotlight. In 14 years as a perennial all pro guard, he led the Lakers to the playoffs each season and to the NBA crown in 1972.

Last year, despite the acquisition of MVP centre Kareem Abdul-Jabbar, they dipped below .500 and failed to make the playoffs under coach Bill Sharman. So owner Jack Kent Cooke moved Sharman into the front office and signed West as coach.

"I wanted this job very badly," said West. "This isn't work, this is fun. It is every basketball player's dream to come back to the team where he played and do the kind of job as coach that has to be done."

In a three-way NBA trade Wednesday, Boston acquired forward Curtis Rowe from Detroit Pistons and gave up forward Paul Silas. Silas, who had not reached contract settlement with the Celtics, moved from Boston to Denver Nuggets and Ralph Simpson was traded from Denver to Detroit.

Juvenile soccer schedule

Schedule of weekend matches in the Lower Island Juvenile Soccer Association:

10 a.m.
SATURDAY

DIVISION 8 NORTH — Gorge Canadians vs Peninsula Dolphins, Hampton Pk; United McLaren Electric vs Evening Opts Colts, Pemberton Pk; Prospect Lake Strikers vs Lake Hill Peter Pollen, North Ridge Elem.

DIVISION 8 EAST—Juan de Fuca Home Lumber vs Gordon Head Coppen Jewellers, Happy Valley Sch; Cordova Bays Colts vs Evening Opts Mustangs, Lochside No. 1 Pk; Bays United Maynards vs Gorge Buccaneers, Maynard Pk.

DIVISION 8 WEST—Gordon Head Vic Athletic Assn. vs Prospect Lake Toros, Lambrick No. 1; Lake Hill Kickers vs Juan de Fuca Oak Park Motel, Braefoot Pk; Gorge F.C. vs Peninsula Bobcats, Rudd Pk; Bays United Greens vs Gordon Head Cosmo Royals, Willows Sch (Exh.).

DIVISION 9 NORTH—Gordon Head Lum's Greenhouses vs Lake Hill Cedar Hill Esso, Vantreight Pk; Peninsula Hornets vs Prospect Lake United, Sidney Elem; Gordon Head RCAF vs Juan de Fuca, Majestic Pk.

DIVISION 9—Cordova Bay United vs Gorge Canadians, Lochside No. 2; Prospect Lake Celtics vs Evening Opts Pinto's, Northridge No. 2; Juan de Fuca Tigers vs Bays United Maynards, Sangster Sch.

DIVISION 9—Gordon Head Chew Excavating vs Bays United Tigers, Blair Pk; Gorge F.C. vs Lake Hill Reg Midgley Good Guys, Colquitz Sch.

11 a.m.

DIVISION 6A — Lakehill Radicon vs Even. Opts Rovers, Reynolds Rd.; Van Isle Mouldings vs Gorge F.C., Glen Lake School, Prospect Lake Rovers vs Gordon Head Smith Bros., Copley Park.

DIVISION 6B — Even. Opts Chinooks vs. Lakehill C-Vision, Carnarvon Pk. Bays United Falcons vs. Peninsula Pumas, Windsor Pk. Co[illegible] Road Runners vs Bays Unit[illegible] Kiwanis, Sherman Rd.

DIVISION 6C — Cordova Bay B[illegible] vs Prospect Lake Raiders, Lochside Pk, Peninsula Mustangs vs Saltspring Lions, Centennial Pk. Cowichan Moose Bye.

DIVISION 6D — G. H. Graham Meats vs. J. D. F. Suburban Real[illegible] Lambrick No. 3; Cowichan Darts vs Gordon Head Toms Pizza, [illegible] No. 1; D. F. Gordons Prim vs Gorge Canadians, Dunsmuir. [illegible] vs Evening Opts Remblers, Bullen.

[illegible] — L. H. Jedresce vs Cordova Bay Tigers, Braefoot. [illegible] Lake Dynamos vs Cowichan Hotspurs, Copley Pk. Gorge F. C. vs Prospect Lake Risers, Hampton.

DIVISION 7B — Gordon Head Cosmos vs Gordon Head ANAF Vets, Lambrick No. 4. Evening Opts Tigers vs Gorge Buccaneers, Lansdowne 2. Peninsula Cougers vs Lakehill Bullfrog Service, North Saanich School.

DIVISION 7C — Bays United Travel World vs J. D. F. Belmont Cali, Uplands Gorge Royals vs Bays United Titans, Bullen.

DIVISION 7D — Peninsula Thunderbirds vs Sooke Coasters, Saanichton Elem. Cowichan Powels vs Langford Bldg Supply, Sherman Rd. Exhibition — Evening Opts Bombers vs 7C Bays United Ocean Const.

12 Noon

DIVISION 10 (Section One) — Lakehill Meats vs. Prospect Lake Tigers, Lakehill Elementary; Juan de Fuca Glenwood Meats vs. Bays United Maynards, Happy Valley Elementary; Prospect Lake Hustlers vs. Cordova Bay Bobcats, Northridge School.

DIVISION 10 (Section Two) — Cordova Bay Bears vs. Juan de Fuca, Lochside Park; Prospect Lake Royals vs. Bays United Greens, Prospect Lake Park; Gorge FC vs Juan de Fuca Royals Roads, Rudd Park; Bays United Lafayette vs. Lakehill Tom's Pizza, Lafayette Park.

1 P.M.

DIVISION 4A — Gorge Can vs. Lakehill Gallagher, Colquitz School; Gorge F.C. vs. Stanmark Duncan, Hampton Park; Evan. Opts. Cobras vs. Ridley Bros. Lansdowne, Gordon Head Cosmos vs. Saltspring, Lambrick No. 2.

DIVISION 4B — Gordon Head Imper. Bldrs. vs. Lakehill Suburban, Lambrick No. 3 Bays United Opts vs. Gorge United, Windsor; Trio Duncan vs. Peninsula Falcans, Sherman Rd.

DIVISION 4C — Langford Bldg. Supply vs. Cordova Bay Cougars, David Cameron; Prospect Lake Hotspurs vs. Evening Opts. Dynamos, Copley Park; Bays United Bucs vs. Sooke Mustangs, Henderson West; Gordon Head Teamsters vs Cowichan Big O; Hillcrest.

DIVISION 5A — Peninsula Jets vs. Gordon Head Eagles, Airport; Cowichan Royal Bank vs. Bays United Metro Toyota, Sherman Rd.

DIVISION 5A and 5B Exhibition J.D. Fuca Columbia R.M. bs. Evening Opts. Pats, Royal Roads.

DIVISION 5B — Even Opts. Blues vs. Duncan Gyros, Lansdowne; Cordova Bay Hawks vs. B.U. Oak Bay Kiwanis, Lochside; Gorge vs. Prospect Lake Rangers Esquimalt San High.

DIVISION 5C — Peninsula Flyers vs. Lakehill McKenzie Esso, Centennial Park; Gordon Head Saunders Hitchman vs. Gorge Royals, Majestic; J.D.F. Hospital Lemon 100 vs. Gorge Bucs, Glen Lake.

DIVISION 5D — Even Opts. Celtics vs. Peninsula Sabres, Carnarvon Park; Cowichan D vs. Prospect Lake Northridge, Sherman Rd.; Gordon Head Machinists vs. Lakehill Buckle Elec. Hillcrest School; Sooke Checkers bye.

SUNDAY
11 A.M.

DIVISION 1 — J.D.F. Da Vinci vs. Gordon Head Esso, Royal Roads; Gorge Canadians vs. Cowichan Invaders, Hampton Park; Lakehill Rodgers Pim. & Heating vs. Cordova Bay Royals, Reynolds School; Prospect Lake Vampires vs. Duncan Butler Lafarge, Copley Park; Cordova Bay Chiefs vs. Even Opts. Santos, Lochside.

DIVISION 1 EXHIBITION GAMES — Gorge F.C. vs. B.U. Oak Bay Kiwanis, Bullen No. 1 Gordon Head Cosmos vs. Gordon Head C-Vision, Lambrick No. 3; Bays United Royal Trust vs. Saltspring Orange, Henderson West.

DIVISION 2A — Evening Opts. Olympics vs. Lakehill Totem Towing, Lansdowne No. 1; Gorge f.c. vs. Duncan United, Hyacinth; Gordon Head Cosmos bye.

DIVISION 3A — Lakehill Gillespie Elec. vs. Evening Opts. Royals, Reynolds Rd.; Bays United vs. Gordon Head B.C. Land, Windsor Park; Gorge Royals vs. Gorge F.C.

12:30 P.M.

DIVISION 2B — Cordova Bay Spartans vs. Lakehill Longhorns, Lochside; Prospect Lake Legs vs. Gordon Head Acmme Paint, Copley Park; Bays United Hygrade vs. Legion 91, Henderson East.

DIVISION 2C — Gorge Can. vs. J.D. Fuca, Hampton Park; Pan Tigers vs. Bays United, Wains Rd.; Even Opts. Raiders bye.

DIVISION 3B — Peninsula Vikings vs. Legion 91, Airport Park; Evening Opts. Blues vs. Duncan Dynamos, Lansdowne; Duncan Domans vs. Evening Opts. Skyhawks, Sherman Rd.

DIVISION 3C — J.D. Fuca vs. Cordova Bay Seals, Royal Roads; Gorge Buccaneers vs. Prospect Lake Cubs, Bullen Park; Gordon Head Shell vs. Sooke, Lambrick No. 3.

DIVISION 3D — Lake-H Mercury Marine vs. Peninsula Hawks, Braefoot Park; J.D. Fuca vs. Gordon Head Century Inn, Belmont Fisher; Bays United Whites vs. Gorge United, Uplands Elem.

U.K. soccer

LONDON (Reuter) — Wednesday's British soccer scores:

ENGLISH LEAGUE
Division 1
Aston Villa 5, Arsenal 1.
Tottenham 1, Birmingham 0.

SCOTTISH LEAGUE
Premier Division
Celtic 5, Dundee U 1.
Division 1
Dumbarton 2, Falkirk 2.

ANGLO-SCOTTISH CUP
Semi-Final, First Leg
Notts F 2, Ayr 1.

EFFICIENCY EXPERTS
BY *Sunbeam* ON SALE
NOW AT WOODWARD'S

Multi-Cooker Frypan
Discover all the wonderful things you can cook up with this versatile 11½" aluminum frypan. Attractive Harvest Gold styling features a "buffet handle" and high dome vented lid. Quick and convenient, with a fast heating sealed element, the probe control can be removed, allowing fully immersible heating.

SALE PRICE 29.88

Sunbeam

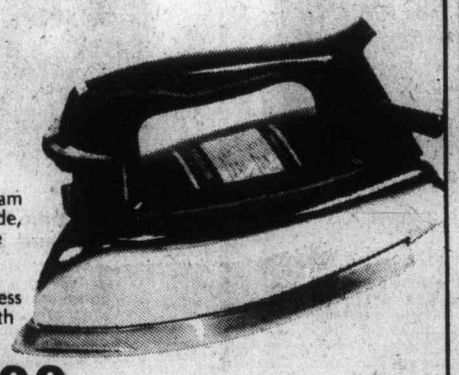

Steam and Dry Iron
Talk about practicality! The steam and dry model has a fabric guide, so you can select precisely the right temperature for each garment. Sturdily constructed with a white handle and stainless steel water tank. Complete with one-year warranty.

SALE PRICE 19.88

Woodward's Housewares, Main Floor

Store Hours: 9:30 a.m.-5:30 p.m. Monday to Saturday. Evening Shopping Thursday and Friday 'til 9:00 p.m. Phone 386-3322.

Woodward's

Woodward's savings for a rainy day

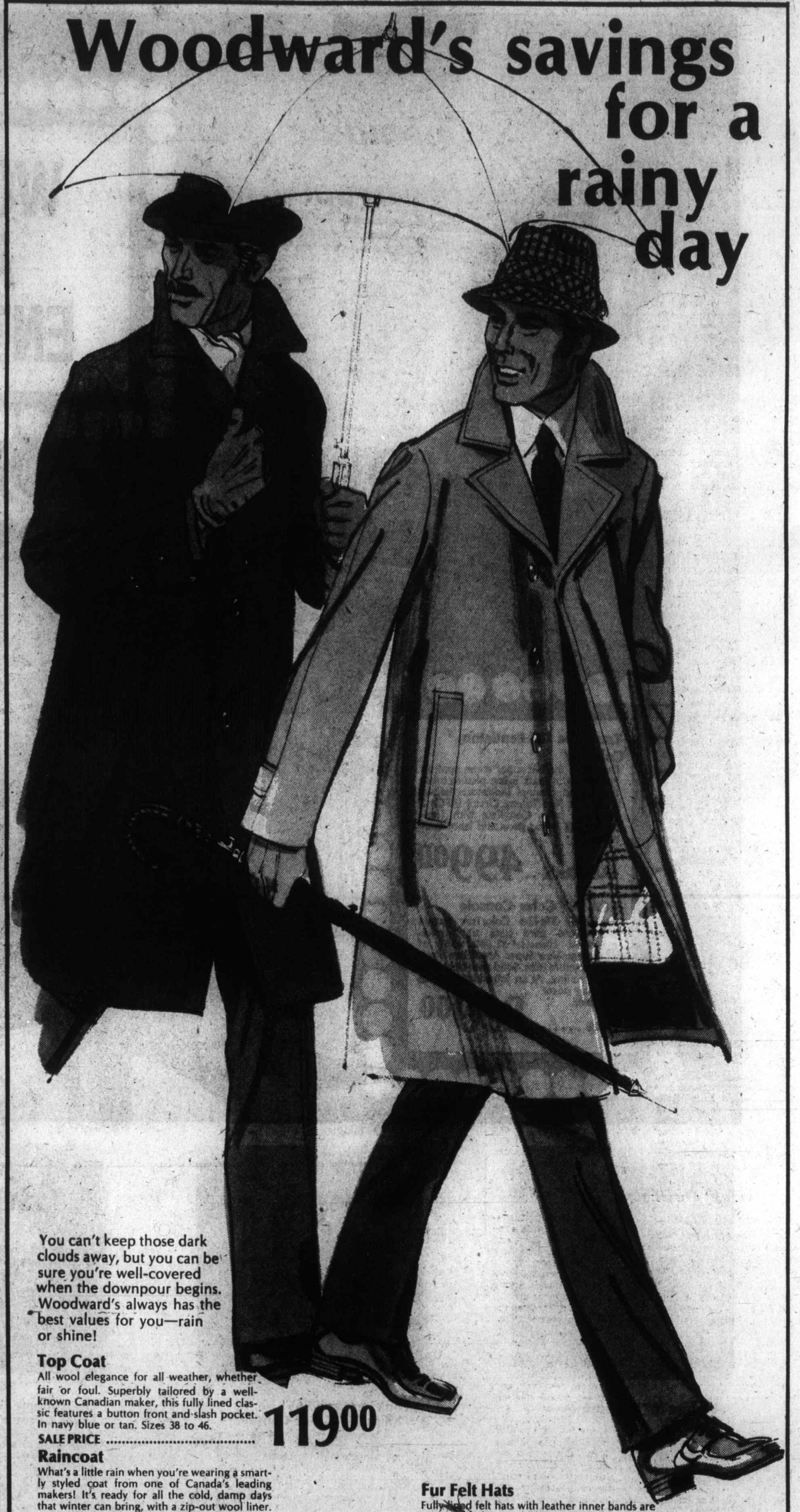

You can't keep those dark clouds away, but you can be sure you're well-covered when the downpour begins. Woodward's always has the best values for you—rain or shine!

Top Coat
All wool elegance for all weather, whether fair or foul. Superbly tailored by a well-known Canadian maker, this fully lined classic features a button front and slash pocket. In navy blue or tan. Sizes 38 to 46.
SALE PRICE 119.00

Raincoat
What's a little rain when you're wearing a smartly styled coat from one of Canada's leading makers! It's ready for all the cold, damp days that winter can bring, with a zip-out wool liner. In a Scotchgard treated 65% polyester/35% rayon blend. Button fly front and slash pockets. Navy or beige. Sizes 36 to 46.
SALE PRICE 59.99

Men's Umbrellas
An essential for the West Coast climate, now at a most reasonable price. Automatic black nylon umbrellas feature 8-rib construction and decorated handles. Don't be caught without one!
SALE PRICE 2.99

Fur Felt Hats
Fully lined felt hats with leather inner bands are on top of fashion, in a choice of 2 dashing styles. Available in blue, brown, grey or bronze. Sizes 6¾ to 7½.
SALE PRICE 15.99

Cloth Sport Hats
Take a hat check and pick up one of these fully lined, sporty styles in bold or more subdued patterns. Sizes 6¾ to 7½.
SALE PRICE 10.99

Woodward's Mayfair, phone 386-3322. Store Hours: 9:30 a.m.-5:30 p.m. Monday to Saturday. Evening shopping Thursday and Friday til 9:00 p.m.

Woodward's

PIPELINE WILL ALTER TO AVOID FROST RISK

OTTAWA (CP) — Canadian Arctic Gas Pipeline Ltd. will have to redesign up to 250 miles of its proposed northern pipeline to eliminate the danger of frost heaves that could rupture the multi-billion dollar line.

The company says it is studying five alternative methods of building the line after learning that a malfunction in testing equipment meant its original construction plan would not work.

News of the problem surfaced last week as the Berger Commission wound up hearing evidence on the social, economic and environmental impact of pipeline construction in the north.

Arctic Gas suggested that since the tests had proven faulty and a solution won't be known until early in the new year, the federally-appointed Berger Commission should say nothing about the problem of frost heaves. The company said it was a matter that the National Energy Board will be considering in its hearings on the pipeline proposals.

But Judge Thomas Berger rejected those suggestions saying his report to government will discuss frost heaves and possible damage to pipelines.

Earlier testimony before the commission said it was possible that a chilled pipeline such as the one planned by Arctic Gas would freeze the surrounding earth. That, in turn, would attract water forming blocks of ice which could eventually buckle the pipeline, leading to a danger of rupture.

Arctic Gas said previously it felt the weight of fill on top of the pipeline would provide enough pressure to keep the line from heaving. But after finding the faulty test equipment, the company feels that method will not work.

In its reply to Berger's request for additional information, Arctic Gas said it is considering five alternatives, all of which would work. A selection will be made on the basis of which is the most practical and economical.

Arctic Gas said the alternatives include insulating the pipeline or attaching heat trays to keep the surrounding ground from freezing. It would also operate the pipeline with the gas moving at a temperature closer to 32 degrees Fahrenheit.

Another method would be replacing frost - susceptible soil or building the pipeline on the surface of the ground, covering it with a mound of earth.

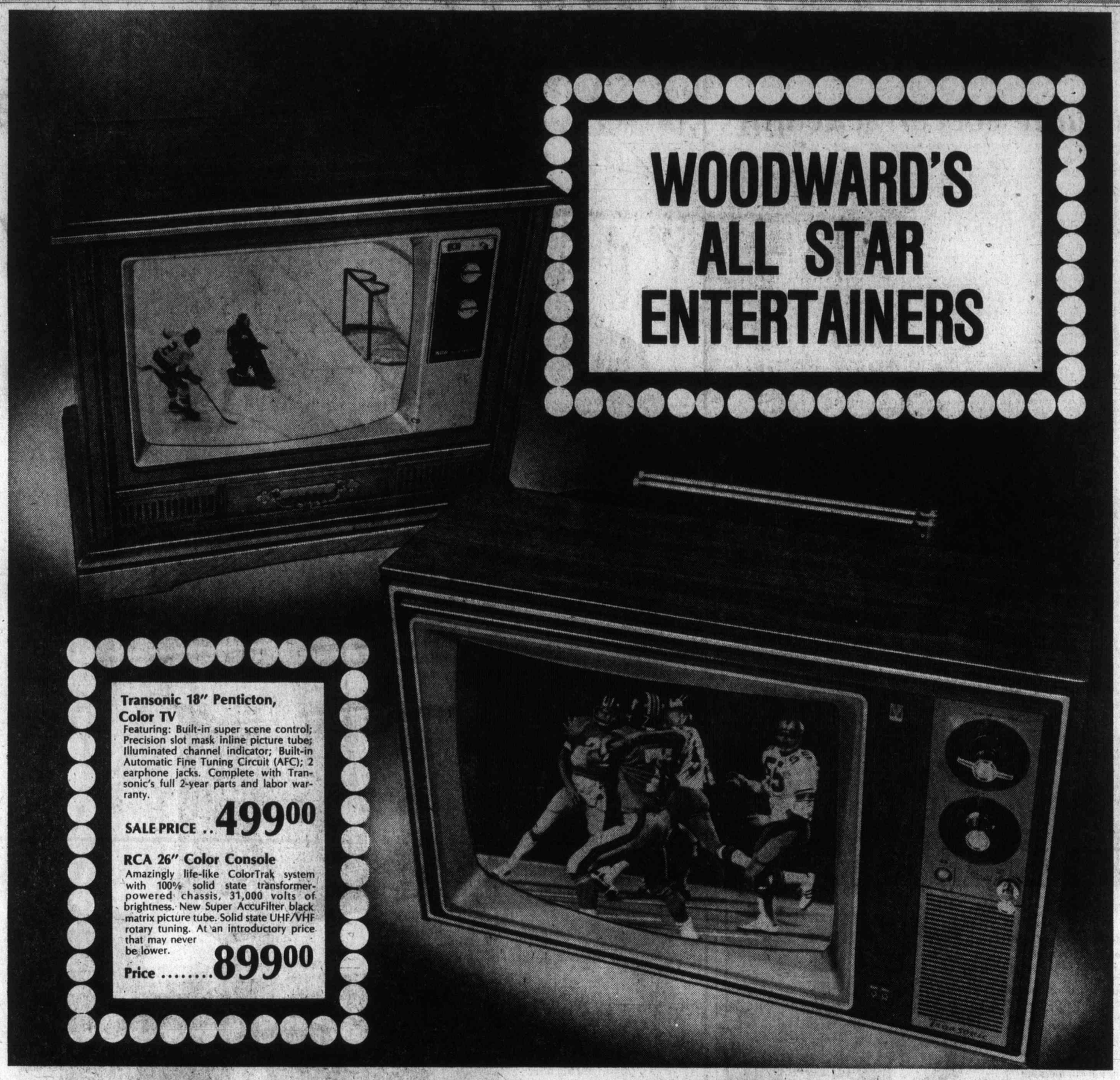

Transonic 18" Penticton, Color TV
Featuring: Built-in super scene control; Precision slot mask inline picture tube; Illuminated channel indicator; Built-in Automatic Fine Tuning Circuit (AFC); 2 earphone jacks. Complete with Transonic's full 2-year parts and labor warranty.
SALE PRICE .. 499.00

RCA 26" Color Console
Amazingly life-like ColorTrak system with 100% solid state transformer-powered chassis, 31,000 volts of brightness. New Super AccuFilter black matrix picture tube. Solid state UHF/VHF rotary tuning. At an introductory price that may never be lower.
Price 899.00

Toshiba 20" Blackstripe Color TV
Toshiba's BLACKSTRIPE brings you unique styling in a contemporary design. The powerful solid state chassis delivers a picture that's always sharp and brilliant. Features include: ABC, AFT, pre-set volume, lighted channel indicators and CATV connector. Handsome moulded cabinet in walnut finish.
PRICE 629.95
TOSHIBA

Look here and SAVE on Philips 26" Color Console
Enjoy dependable viewing with Modular 4 100% solid state reliability. Autocolor gives you 1-button color control, while Philips exclusive Autotrac circuit provides true color with clear, crisp quality. Contemporary style hardwood solid cabinet with Mediterranean oak finish veneers. On smooth-gliding castors.
SALE PRICE 799.00
PHILIPS

Electrohome 26" Bolero Color Console
Get the most value from this large screen model — it has 315 sq. in. viewing area. C30 high-voltage chassis and 31,000 volts picture power. Fully automatic color, tint and fine tuning, "Aperture" Detail Control, Tone Control and Brilliance Control. Power Guard. Instavu. Power saver switch. 6" oval speaker.
PRICE 799.00
ELECTROHOME

Transonic 12" AC/DC Black and White TV
Lightweight and compact, this is one set you can take almost anywhere you go. It operates on ordinary household current, 12-volt car or boat battery. Perfect for boating trips, camping trips or at home as a spare set. Equipped with comfortable carrying handle and earphone jack.
SALE PRICE 138.00
Woodward's Television, second floor.
Transonic

WOODWARD'S Mayfair, phone 386-3322. Store Hours: 9:30 a.m.-5:30 p.m. Monday to Saturday. Evening shopping Thursday and Friday 'til 9:00 p.m.

Woodward's

Use your convenient Woodward's Account Card and start enjoying the new Fall TV shows with a TV from Woodward's. See our Credit Office for details.

WOODWARD'S ARE CLEARING ELECTROHOME'S WAREHOUSE

HERE'S ENTERTAINMENT!
1976 MODELS MAKING WAY AT TURNED ON PRICES
LIMITED QUANTITIES

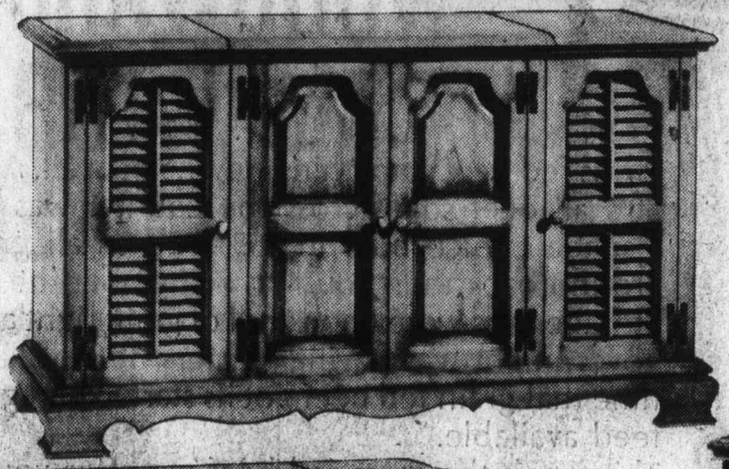

A.

Three of the best 2-channel Console Stereos available anywhere!

Electrohome's Solid State Chassis features: solid aluminum control panel with component-style look; blue illuminated dial scale; lighted pointer and stereo beacon; out lift tone controls; 2-channel AM/FM receiver with built-in 4-channel synthesizer (speaker matrixing); noise filter, loudness contour switches.

A. Arlington: Colonial styling at its best in Candlelight Maple.

B. Richelieu: Graceful French Provincial in Burgundy Fruitwood.

C. Barcelona: Fine Mediterranean styling in Walnut.

SALE PRICE, each 648.00

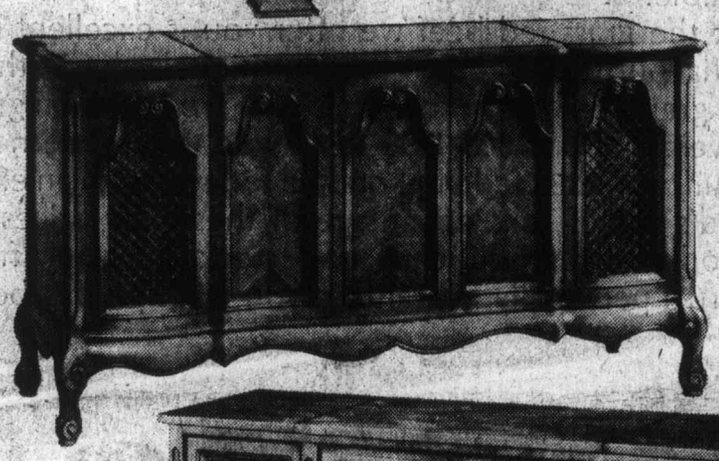

B.

C.

D.

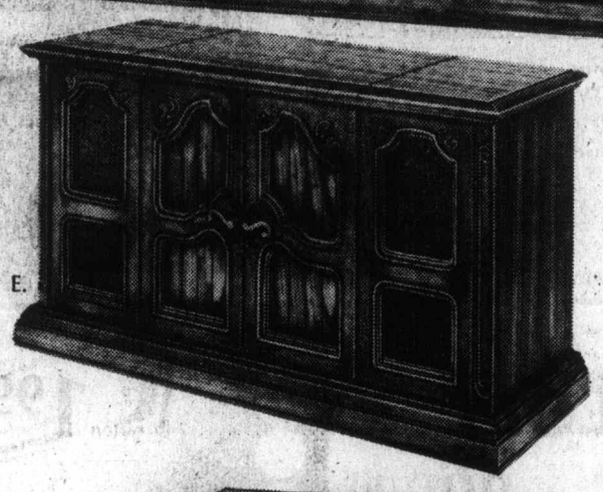

E.

Electrohome's Hallmark Collection

Superb Solid State Stereo Chassis with built-in 4-channel speaker matrixing, automatic AFC and stereo switching on FM stereo. Component-style control panel of solid aluminum has an illuminated dial scale; high quality BSR changer with cueing control; performance-matched SC7M2 cartridge with diamond stylus; high-efficiency speakers.

D. Laurentian: In walnut.

E. Valencia: Warm Mediterranean style in Harvest Pecan.

F. LaSalle: French Provincial in decorator Fruitwood.

SALE PRICE, each 528.00

F.

Electrohome's Connoisseur Collection

High-fidelity reproduction of unparalleled quality. Features Rotable AM antenna; built-in 4-channel speaker matrixing; facility for a remote speaker system; noise filter and loudness contour switches; performance-matched Shure M75-6S magnetic cartridge with diamond stylus; dual changer.

G. Marrakesh: Distinctive Mediterranean styling in Autumn Oak.

H. Cartier: Tasteful French Provincial styling in Burgundy Fruitwood or Decorator Fruitwood.

SALE PRICE, each 728.00

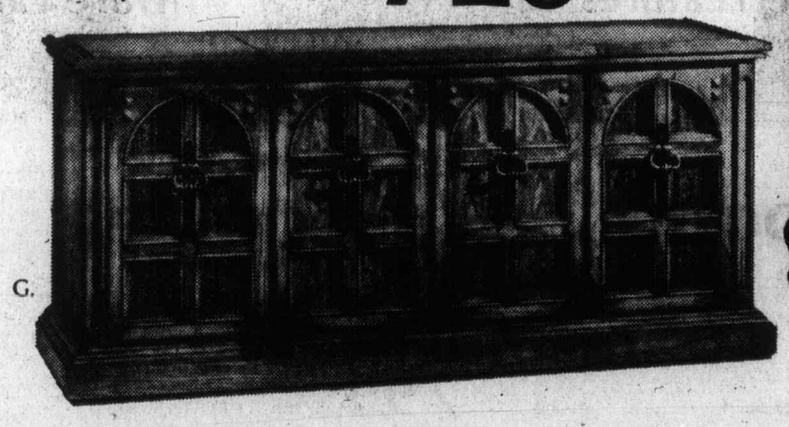

G.

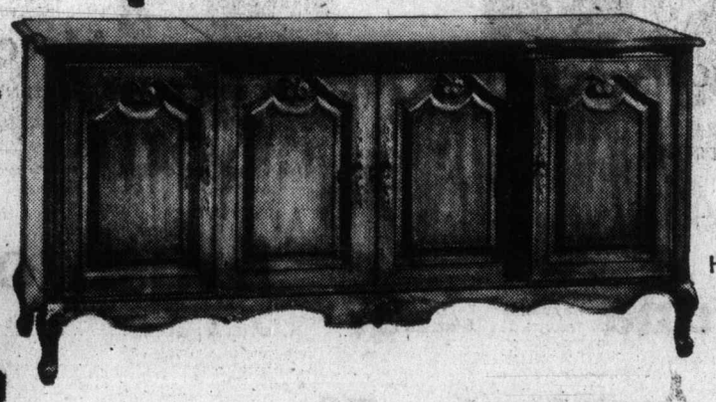

H.

Woodward's Stereos, Second Floor

Woodward's Mayfair, phone 386-3322. Store Hours: 9:30 a.m.-5:30 p.m. Monday to Saturday. Evening shopping Thursday and Friday 'til 9:00 p.m.

Woodward's

Use your convenient Woodward's Account Card and take advantage of these tremendous Stereo savings now. Come in and arrange a plan to suit you at Woodward's Credit Office today.

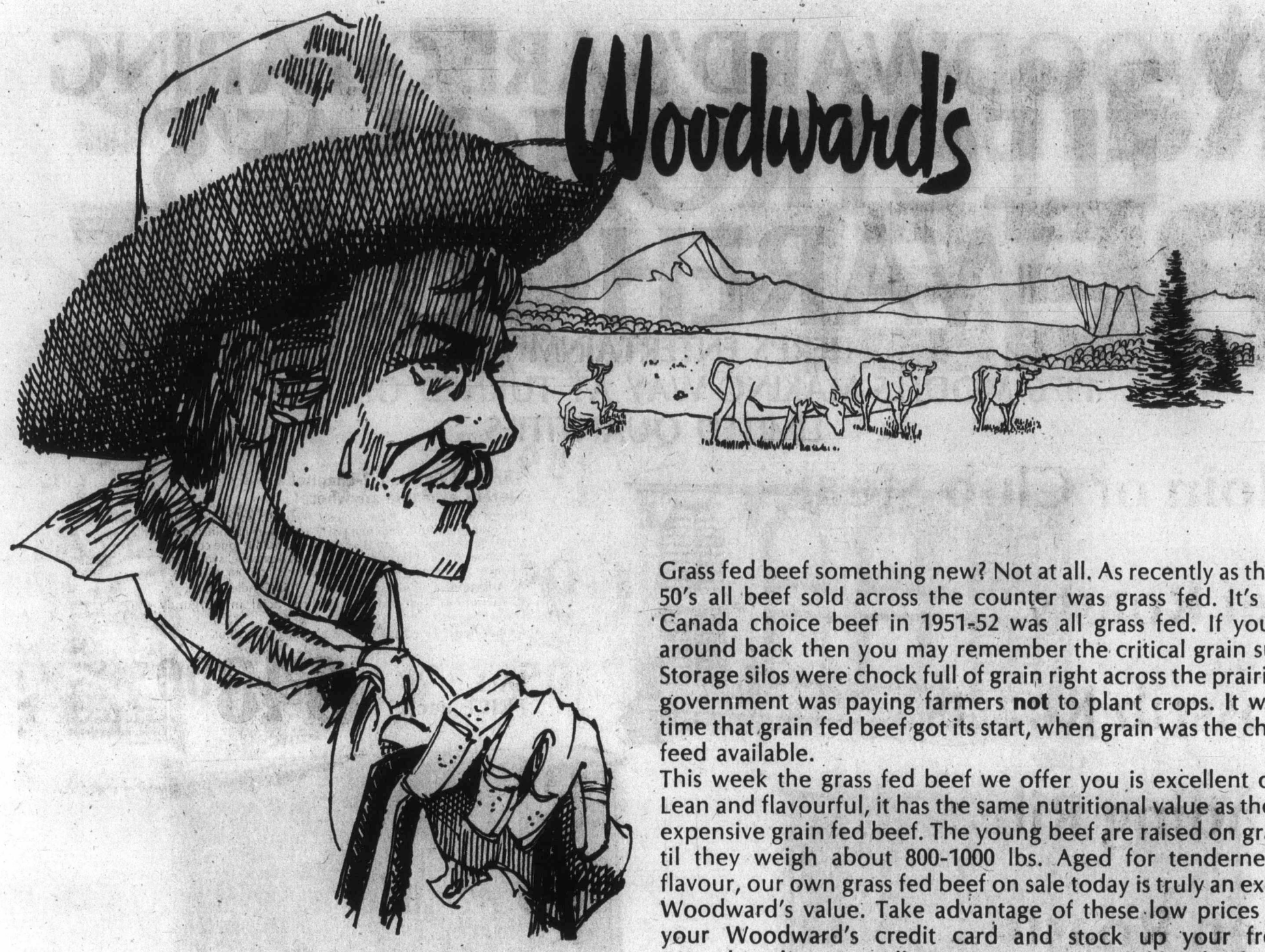

Grass fed beef something new? Not at all. As recently as the early 50's all beef sold across the counter was grass fed. It's a fact, Canada choice beef in 1951-52 was all grass fed. If you were around back then you may remember the critical grain surplus. Storage silos were chock full of grain right across the prairies, the government was paying farmers **not** to plant crops. It was that time that grain fed beef got its start, when grain was the cheapest feed available.

This week the grass fed beef we offer you is excellent quality. Lean and flavourful, it has the same nutritional value as the more expensive grain fed beef. The young beef are raised on grass until they weigh about 800-1000 lbs. Aged for tenderness and flavour, our own grass fed beef on sale today is truly an excellent Woodward's value. Take advantage of these low prices — use your Woodward's credit card and stock up your freezers. (Woodward's personally guarantees you will like this beef.)

Who has a great

DAISY PROCESS
Cheese Loaf ..... 2-lb. carton **1.99**

GERMAN
Butter Cheese random cuts cryovac ..... lb. **1.69**

DANISH JACKIE
Havarti Cheese ..... 8-oz. pkt. **99¢**

BLACK DIAMOND UNSLATED
Cheddar Cheese .. 6-oz. brick **89¢**

ANCO FRENCH
Coulommier Cheese 11-oz. ctn. **2.69**

KRAFT
Sliced Tilsit Cheese 6-oz. pkt. **79¢**

KRAFT SHREDDED
Mozzarella ..... 4-oz. pkt. **69¢**

LAUGHING COW
Particubes ..... 4-oz. pkt. **85¢**

COLD PACK
Nippican
cheddar with wine ..... 9-oz. pkt. **1.35**

CHERRY HILL
Process Cheese Spread ..... 4-oz. pkt. **2 for 89¢**

GRUNLAND
Cream cheese
assorted flavours ..... 4-oz. pkt. **2 for 85¢**

ALMA AUSTRIAN
Process Cheese
portions, ... 8-oz. round **79¢**

TARTARE SPICED
Gournay
Cheese with herbs & garlic. ..... 5-oz. pkt. **1.19**

DUKE BRAND DANISH
Baby Fynbo ..... 7-oz. **75¢**

ELBO OR TILSIT
Danish Cheese random cuts, cryovac ..... lb. **1.69**

FRICO DUTCH
Gouda Cheese ..... 20-oz. round **2.59**

Grocery Features

DUNCAN HINES MOIST 'N EASY
Cake Mix ..... Pkg. **79¢**

BYE THE SEA FLAKED
Light Tuna ..... 6-oz. tin **57¢**

TULIP
Luncheon Meat 12-oz. tin **79¢**

WELCH'S
Grape Jelly ..... 24-fl.-oz. jar **1.25**

SPRAY KLEEN
Cleaner ..... 24-fl.-oz. bottle **89¢**

More Features

WOODWARD'S WHOLE KERNEL
Corn ..... 12-fl.-oz. tin **2 for 69¢**

SUNRAY
Mushrooms
stems & pieces; ..... 10-fl.-oz. tin **2 for 95¢**

More Values

MA LING WHOLE GREEN
Beans ..... 14-fl.-oz. tin **2 for 49¢**

NORTHERN GOLD GRANOLA
Cookies ..... 2 lb. ctn. **1.59**

Farm Fresh Produce

B.C. GROWN GRADE CANADA No. 1
Potatoes Gems, ... 15-lb. bag **87¢**

B.C. GROWN GRADE CANADA No. 1
Onions small boiling type, 3-lb. bag **39¢**

CALIFORNIA GROWN SUNKIST
Lemons ..... **6 for 49¢**

B.C. GROWN DANISH
Squash serve baked with butter . lb. **29¢**

Personal Shopping Only. Prices Effective Oct. 18 to 23. We Reserve the Right to Limit Quantities.

Ranch-to-Table BEEF SALE

B.C. GROWN
Sirloin or Club Steaks ..... lb. **1.89**

B.C. GROWN, BONE IN
Beef Roasts chuck or round bone ..... lb. **69¢**

B.C. GROWN BEEF
Crossrib Roasts bone in ..... lb. **1.09**

B.C. GROWN BEEF ROASTS
Standing Rib ..... lb. **1.39**

B.C. GROWN BONELESS BEEF
Oven Roasts Sirloin Tips, Bottom Round; Rump ..... lb. **1.59**

B.C. GROWN BEEF
Pot Roasts Boneless & Rolled ..... lb. **99¢**

B.C. GROWN REGULAR QUALITY GROUND
Beef ..... lb. **69¢**

B.C. BEEF
Shortribs ..... lb. **69¢**

SCHNEIDERS
Wieners 1-lb. pkt. of regular & 8-oz. pkt. of all-beef wieners ..... all for **69¢**

selection of Cheese?

MAPLE LEAF PROCESS CHEESE
Slices Individually wrapped, ... 2-lb. pkt. **2.89**

SWISS SKIM MILK
Green Cheese 3½-oz. pkt. ..... **47¢**

ANCO FRENCH CHEESE
Goat's Milk 7-oz. pkt. **1.85**

RONDELLE CHEESE
Gournay ..... 5-oz. pkt. **1.09**

BON BEL FRENCH
Gouda Round, 7½ oz. **1.19**

WOODWARD'S PROCESS
Cheese Spread 16-oz. jar **1.29**

BLACK DIAMOND
Cheddar cheese; medium or extra old; ..... 12-oz. brick **1.55**

BADEN XXX
Limburger Cheese 7-oz. foil wrap pkt. **1.15**

DANESBORG
Feta Cheese 16-oz. tin **2.39**

CHAMPIGNON
Camenbert ..... 4½-oz. **95¢**

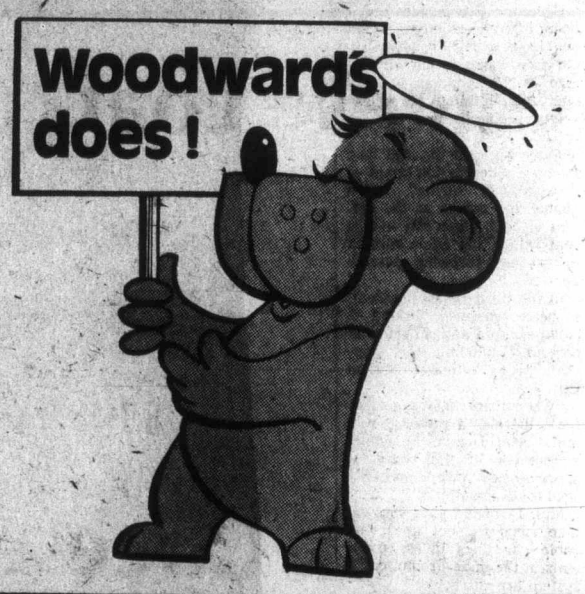

Pass the cheese, please!
Because good taste is international Woodward's caters to cheese lovers here by importing cheeses from around the world. Fact is we have over a hundred varieties including our own Special and Wine Cured to choose from. But try before you buy. Ask for a sample to nibble, to savour, in flavours that set the taste buds flowering. Shop Woodward's this week where you'll find the greatest variety in town.

Don't Forget These!

QUAKER
Quick Oats ..... 5-lb. bag **1.35**

PUSS N BOOTS
Cat Food Flavour Morsels 12-oz. ctn. ..... **67¢**

KLEENEX
Towels assorted colours, ... 2 roll pack **99¢**

SCHNEIDERS SLICED ALL-BEEF
Bologna ..... 16-oz. vac. pack, ea. **79¢**

FLETCHERS PURE PORK
Sausage ..... 1-lb. pkt., ea. **1.29**

FLETCHERS, BY THE PIECE ONLY
Side Bacon vacuum packed, all cuts, ... lb. **1.59**

WOODWARD'S FAMILY PACK
Sliced Loaf Chicken Style, 16-oz. vac. pack ..... lb. **1.19**

DEL PAK COOKED CORNISH
Pasties ..... 6-oz., ea. **55¢**

Frozen Foods

PEPPERIDGE FARM
Layer Cakes ..... 13-oz. ctn. **89¢**

MRS. SMITH'S
Pumpkin Pie ..... 24-oz. ctn. **85¢**

GREEN GIANT FRENCH CUT
Green Beans or Rice Verdi; 9-oz. ctn. ..... **39¢**

WOODWARD'S OWN CAKE
Devils Food ..... ea. **1.99**

SESAME SEED CRUSTY
Rolls ..... 1 dozen **89¢**

Store Hours: 9:30 a.m. to 5:30 p.m. *Shop till 9 p.m. Thursday and Friday*

Woodward's Food Floors

'Rusting needs control'

OTTAWA (CP) — Consumer Affairs Minister Tony Abbott says automobile manufacturers are failing to meet the proper standards' for rust-proofing cars and he plans early talks with the car companies.

Abbott said in the Commons that Canadian cars were obviously subject to heavy corrosion.

Later, he told reporters that some consumers are complaining that cars are rusting after only one or two years on the road.

Allegations that some Fords were prematurely rusting have led to court actions on behalf of Ford owners and a move by the Ford Motor Co. of Canada Ltd. to compensate some car owners.

Abbott told reporters he thought answers he gave in the Commons earlier may have given the impression he was defending the automobile companies. So he elaborated his views.

"I think that the recent warranty announcement by Ford is the sort of step that I would like to see taken by all manufacturers," Abbott said. Ford recently announced a three-year warranty against rusting.

He said he wanted to point out to manufacturers that there seemed to be a consensus among consumers that the companies should have higher standards.

Replying to questions from George Hess (PC—Prince Edward-Hastings) in the Commons earlier, Abbott said he could not agree that the auto manufacturers were misleading car buyers by selling them cars which rust quickly.

Abbott said that earlier answer might have appeared to defend the car companoes.

But he said he had only wanted to indicate that the government could take no legal action to oblige car companies to do something about rusting.

Cable cars facing stoppage

SAN FRANCISCO (UPI) — The famous cable cars are threatened with a shutdown.

Because 65 people have been injured in three recent accidents, a San Francisco supervisor wants to cut off service by the popular but ancient hill-climbing cars unless safety problems can be corrected.

Three times in the past four months, a depression beam — underground "arms" which anchor the cables at the bottom of each steep hill — has snapped, jolting cable cars to a halt and throwing passengers off.

In the most recent incident, a beam snapped jerking a cable car to a halt, injuring 20 persons, including the gripman who suffered broken ribs.

"When three beams go like that there's a major problem," said Dianne Feinstein, a member of the board of supervisors. "We obviously need to do something."

Mrs. Feinstein says she will take steps to shut down the cable car lines unless problems in the underground cable system are corrected.

The municipal railway, which operates the city's three cable car lines, says it has no money to replace the beams, some of which are decades old.

Mrs. Feinstein said she was sure the board of supervisors would appropriate whatever funds were necessary if emergency money was needed to make the repairs.

Transit spokesman Kevitt Day said it would cost about $2,000 to replace each of the 71 beams, which are inspected daily by railway employees.

'Don't repair B.C. Pen'

NEW WESTMINSTER (CP) — City council is sending a letter to Solicitor-General Francis Fox to protest against the federal government spending a projected $1.5 million on repairs to the east wing of the B.C. Penitentiary, damaged in last month's prisoner uprising.

Mayor Muni Evers told council that the government would be foolish to refurbish the east wing, in light of "endless promises" from the government to remove the penitentiary from New Westminster.

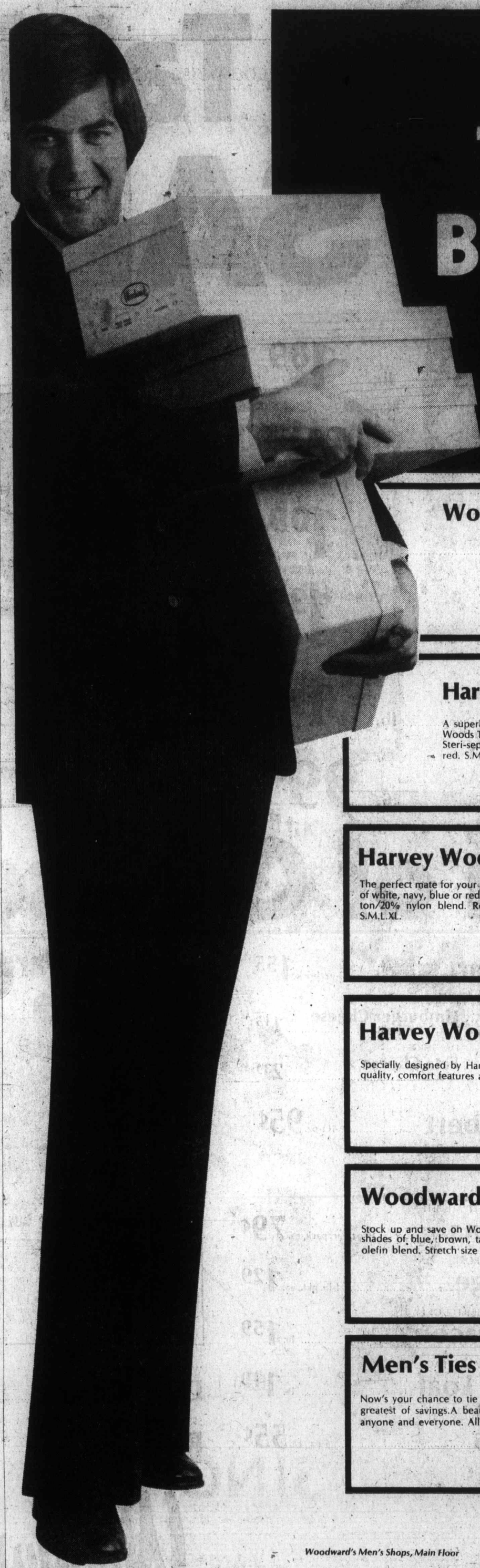

BUY THE BASICS BY THE BOX SALE AT WOODWARD'S

Woodward's Men's Dress Shirts — 4 for 22.00

Great savings on Woodward's own fine quality dress shirts. Immaculate tailoring with medium point collar and chest pocket. Ideally, permanent press. White, blue, beige, brown, melon or subdued prints with color co-ordinated buttons. 14½ to 17½ with related sleeve lengths.

SALE PRICE, EACH 5.79

Harvey Woods Men's T-Shirts — 6 for 15.00

A superb opportunity to refurbish your basics with fine quality Harvey Woods T-Shirts. Short sleeve, round neck and seamless neckband design. Steri-septic in a 80% cotton/20% Dupont 420 nylon. White, blue, navy, red. S.M.L.XL.

SALE PRICE, EACH 2.59

Harvey Woods Men's Briefs — 6 for 11.00

The perfect mate for your Harvey Woods T-shirt is the Harvey Woods brief in matching shades of white, navy, blue or red. Designed for the best in comfort in a fine rib, steri-septic 80% cotton/20% nylon blend. Regular rise styling with controlled waistband and locked seams. S.M.L.XL.

SALE PRICE, EACH 1.89

Harvey Woods Men's Briefs — 6 for 11.00

Specially designed by Harvey Woods for those men who prefer a low-rise brief. Same fine quality, comfort features as regular rise in colors of white, navy, blue or red. S.M.L.XL.

SALE PRICE, EACH 1.89

Woodward's Men's Dress Socks — 6 for 9.00

Stock up and save on Woodward's own quality ankle length dress socks. Fine rib in heather shades of blue, brown, tan, green or grey. Steri-septic in 50% Kroy wool/40% nylon/10% olefin blend. Stretch size 10-12.

SALE PRICE, PAIR 1.59

Men's Ties

Now's your chance to tie up your fall and winter wardrobe with the latest in fashion at the greatest of savings. A beautiful assortment of patterns in the newest fashion widths to suit anyone and everyone. All by reputable Canadian designers.

SALE PRICE, EACH 2.99

Woodward's Men's Shops, Main Floor

Woodward's Mayfair, phone 386-3322. Store Hours: 9:30 a.m.-5:30 p.m. Monday to Saturday. Evening shopping Thursday and Friday 'til 9:00 p.m.

Woodward's

— Colonist photo by Ian McKain

May Chow and Bessie Tang display goods made for festival

Lantern festival all set

Victoria Chinatown Lions hope to raise $6,000 for charities with their 21st lantern festival Saturday in Central Junior High school, and if festivals of previous years are any guide, they should reach their objective.

Members, their wives and friends spend months arranging the event, and their efforts pay off in big public support.

The event will be open from 1 to 5 p.m. and from 6 to 10 p.m. It will be opened by Mrs. George Pearkes.

The show, at 3 and 8 p.m., will be titled the Dragon Year Chop Suey Show, featuring this time a Peking lion and cub, and performers like magician Tony Eng who has new acts from a Tokyo get-together of magicians; William Ho, ribbon dancer, a double fan dance artist, and other specialty performers.

Oriental items will be to the fore in sales stalls. Plants will include jade and money tree seed. Colorful lanterns will be offered, plus Oriental gifts, fresh produce, aprons of all kinds, and stuffed toys.

There will also be a display of Chinese paintings, origami endar will be available in ori— symbols of the Chinese calgami; home cooking, both Oriental and Western, and fashion jewelry.

Chow mein and tea will be served, and fortune telling will be done throughout the festival.

Tickets at $1 include a chance at door prizes.

In cases of food poisoning

Kitchens high-risk zones

WASHINGTON (AP) — A U.S. government survey indicates that 63 per cent of home kitchens are high-risk zones for the two million to 10 million estimated cases of food poisoning in the country each year.

The risks are higher if the cook is less than 50 years old, better educated and part of a family with $15,000 or more income a year, says the report by Judith Jones and Jon Weimer of the agriculture department's Economic Research Service.

The focus of the study is the high-risk homemaker — those with an unnecessarily high potential of sickness due to possible contamination of food through such things as undercooking and poor refrigeration.

Too much faith on the part of the cook is a major part of the problem, the report says.

"Homemakers may place undue reliance upon government inspection functions for prevention of bacterial contamination of raw meat and poultry products," it concluded.

For example, U.S. agriculture department meat inspectors do not check or try to regulate the amount of salmonellae, the most cmmon source of food poisoning, in slaughtered meat or processed products. The bacteria are present in the environment generally and it would be impractical to market sterile meat, the department said.

But 63 per cent of those surveyed thought it unlikely that government-inspected meat would carry such bacteria.

A homemaker earned a high-risk designation for one or more of these "undesirable practices."

Eating hamburger rare, leaving meats at room temperature for more than two hours after cooking, leaving tuna, chicken or other saladtype sandwiches — including brown-bagged lunches — at room temperature for more than two hours, stuffing a turkey a day or more in advance, storing stuffing in the leftover turkey or cooking the turkey partially in one place and finishing it later.

Montague BRIDGMAN Ltd.
China Crystal Gifts
811 Government St. 383-0821

NEWS ABOUT THE FIRE

IT HAS HAD NO DIRECT EFFECT ON THE STOCK OR DISPLAY AREA, PLEASE FEEL FREE TO COME IN AS OUR BUSINESS IS OPEN AS USUAL. WE THANK YOU FOR YOUR CONCERN AND YOUR CALLS.

the MANAGER
JOSEPH EGOYAN

ego interiors
1628 FORT ST. (Near Cook)
Phone 382-3200
WHEN WERE YOU IN LAST?

Amalfi

Slimmer, shaplier, superb

What your legs have been looking for. From a more refined and flattering collection from Amalfi— "Zafon' in grey, brown or black suede with delicate calf trim. $55.

Munday's
1203 Douglas St. 383-2211
10-20

Cardin's.
Where high fashion is friendly.

At Cardin's you'll find the latest in fashion.
The best skirts and sweaters for fall.
Co-ordinates that pull together.
Beautifully.
And you'll find something else:
Fashion consultants that smile. And take the time to work with you on your fashion image.
Look beautiful. And feel fabulous.
Come in to Cardin's.

CARDIN'S FASHIONS
FASHIONS INC. Cardin's FASHIONS INC.
103 - 1841 Oak Bay Avenue, open Tuesday thru Saturday.

Shout it from the rooftops

«SALE-A-THON IS ON»

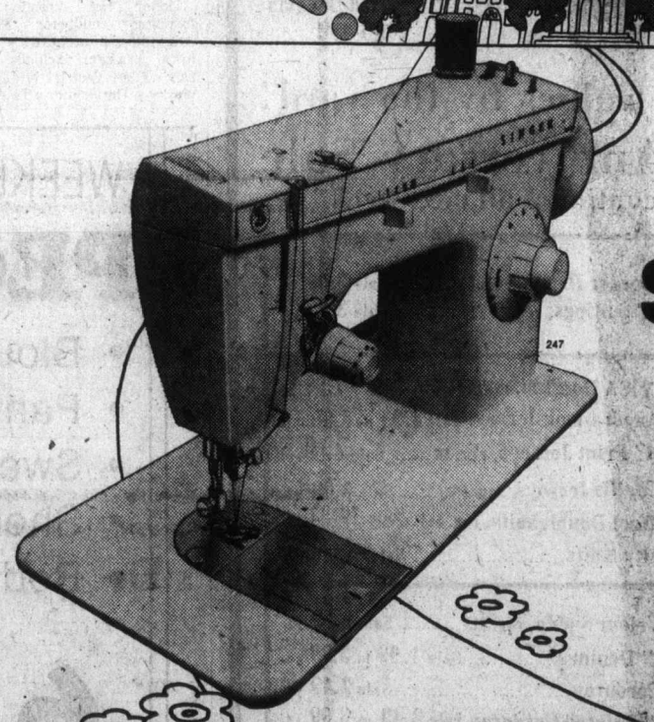

Be a smart sew-it-all with the Fashion Mate* ZIG-ZAG machine

$108† (carrying case or cabinet extra)

A sew-anything machine that's feature-packed for value. You get straight and zig-zag stitching and 3 needle positions so you can make buttonholes, sew on buttons, overedge, monogram and mend. And, there's famous Singer front drop-in bobbin, pushbutton reverse, dial stitch control and settings for a complete range of fabric weights.

Come in and see all the outstanding Sale-A-Thon buys waiting for you, now, at your nearby Singer Store.

† Price may vary.
*Trademark of Singer Company of Canada Ltd.

SINGER
Sewing Centres and participating Approved Dealers
At Singer, you get what you pay for... and a little bit more.

DUNCAN 748-8643
VICTORIA Hillside 595-4545
NANAIMO 453-4622
10-20

Glee over McPherson plans

A little premature?

By JIM GIBSON
Colonist Staff

Some of the people who are clapping their hands with glee over what looks to be a certain transfer of McPherson Playhouse operation to what essentially is the local arts community may be a little premature in their enthusiasm.

Not that it won't happen. It's just that it is not likely to mean any drastic loosening up on the matter of leasing or deciding who gets what and when. The proposed arts foundation has to pay the rent, or whatever, somehow, and that undoubtedly means booking everything it can into the place and running a tight ship.

So any local group wanting an extra night for rehearsals, yet finding itself fighting for space with something like a Balinese Bach quartet, must expect its chances to be slim.

The thing to keep in mind is that Victoria Council was motivated by dollars and cents and not artistic altruism when it sanctioned the idea last week.

When Allan Purdy went with his proposal in hand it wasn't all that talk about greater use of the McPherson that swayed council, but his facts and figures that could wipe out the McPherson's estimated $25,000 annual deficit.

Bastion's Edwin Stephenson put into perspective all the talk about formation of a foundation to run the McPherson when he referred to it simply as "a start." First off, it pulls the arts out from under the recreational umbrella in the eyes of council which may or may not mean more support. And, interestingly enough, it opens the McPherson to long overdue contributions from the other municipalities.

But, far more important, the foundation will likely serve as the dry run and springboard toward what at the moment looks to be that great-arts-centre-in-the-sky.

There are some people — and the filler of this space is likely one of them — who are a little perplexed by this obsession with acquiring real estate for the arts. Renovating or sprucing up what already is here and then investing the savings in arts groups seems far more beneficial than a 5,000-seat monolith.

But still, monuments must be built if only to convince the builders and tenants they mean something.

□

BASTION BOMBS, FIZZLES, IGNITES OTTAWA? . . . Word is slowly drifting back across the Rockies about Bastion's debut at Ottawa's National Arts Centre. The first reviews were "mixed" as they say in the biz.

The Montreal Star's review was topped with a headline calling the production "highly entertaining," but went on, according to Ottawa sources, to give A Stitch in Time on-again off-again praise. The French-language Le Droit panned the production and apparently it didn't fare particularly well with CBC reviewers.

The Ottawa English dailies weren't publishing in the first part of the week so their verdicts are on the way.

But what the heck? Who reads "the crits" and what do they know anyway?

Victoria MP Allan McKinnon was to wine and dine the cast at lunch Wednesday and from all other reports everyone is enjoying their Ottawa stay.

□

YES, BUT IS IT TASTEFUL? . . . Something going by the handle of Gallows Humor starts off the UVic Phoenix Theatre season tonight. And according to the press release this 1961 off-Broadway show "stretches black humor to its limits." . . . The play's scope ranges from "moments of farce and biting satire to moments of touching tenderness."

Student Don Woticky directs.

□

GOTTALIGHT . . . Goddamatch, which may or may not be some form of film troupe, brings its "sensory extravaganza of light and sound" to the McPherson Saturday night.

The brain child of film maker and designer Max Anderson, the show tickles and probes, using a combination of lasers, dozens of projectors, dancing space bubbles, film clips of solar happenings and imploding whirls of video feedback.

Kinda makes one nostalgic for the hippie 60s, doesn't it? Well apparently it's a little more substantial than that. Last time here Goddamatch sold out Open Space which might mean buy tickets early this time.

□

MUSICAL NOTES . . . Allen Houghton zrings the highly-touted London Sinfonietta to the McPherson Friday night. The orchestra, now in the midst of its first world tour, is billed as the foremost chamber orchestra performing music of the 20th Century.

Under the direction of founding conductor David Atherton the orchestra's Victoria program includes Mozart's Oboe Quartet and Stravinsky's The Soldier's Tale.

Also Friay night James Kennedy, Glen Fast, James Hunter and Ann Crose perform 17th and 18th Century Dutch music at Craigdarroch Castle.

Soprano Selina James and pianist Edward Norman pair up for tonight's Theme and Variation concert of lieder at the Art Gallery of Greater Victoria. Both performers are on the faculty of the conservatory and well known to local audiences.

□

HIT THE ROAD . . . Peripatetic Kaleidoscope Theatre offers not one but three shows in preview Saturday night before the children's troupe packs its tents and heads over to Vancouver area schools.

Attendance is not for the faint of heart if only because of the formidable stairway up to Bebe Eversfield's Dance Studio. But sustenance is offered in the way of coffee as well as the three shows — The Snow Goose, The Legend of the Minotaur and The Travelling Medicine Show.

ON THE WALLS . . . Nice to see a dozen or so people waiting on a sunny Sunday afternoon for the doors to open at the Art Gallery . . . Open Space and Secession Galleries have closed their doors until mid-November in order to move upstairs and let artistic director Bill Bartlett try to lease the bottom of 510 Fort to retailers. Bartlett hopes to revive his performance program including Lunchspace when he reopens.

Members of the London Sinfonietta pose informally

The Arts

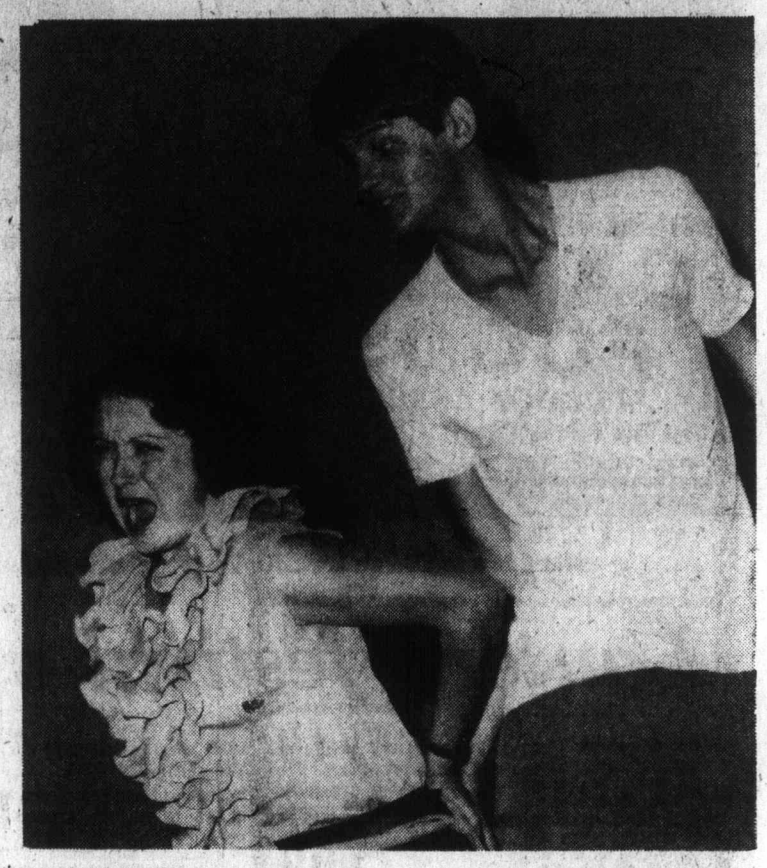

Randy Waldie spanks Debra Trottier in UVic's Gallows Humor

Selina James
. . . at Art Gallery

David Atherton
. . . Sinfonietta conductor

Now enjoy the wine with the Autumn Harvest taste

Meet Golden Castle. Made from specially-selected Autumn Harvest grapes to gain the fullest measure of sun-ripened flavour from our short growing season. Discover this delicious Autumn Harvest taste, a taste like you've never enjoyed before. Golden, crisp. Try it today.

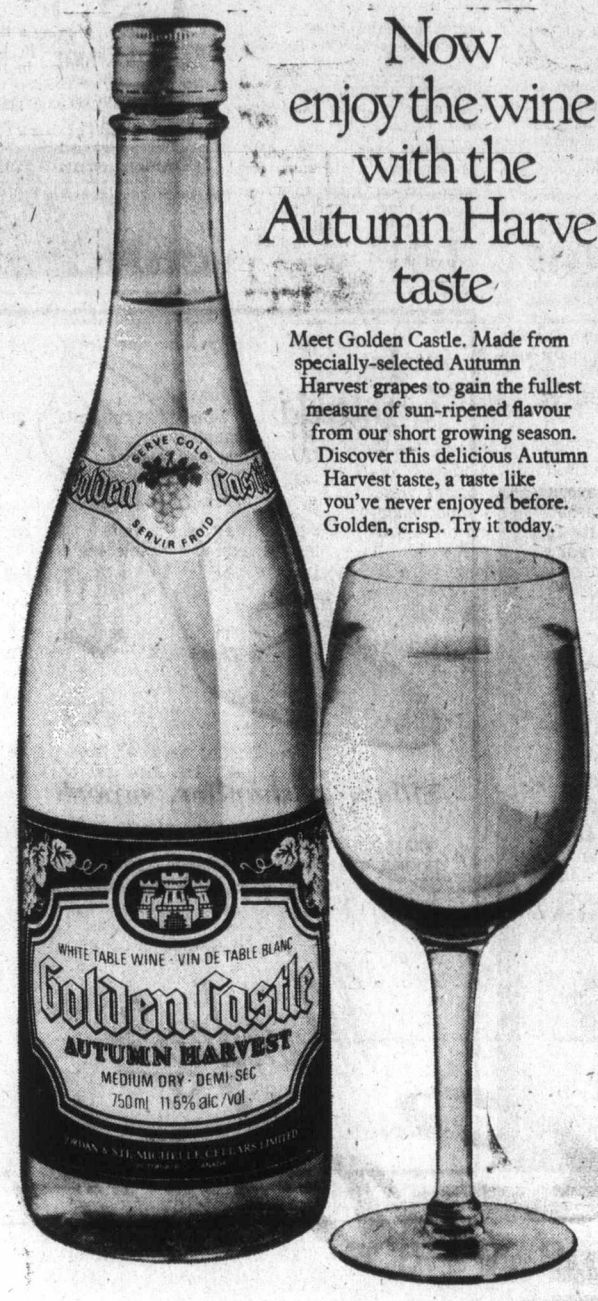

The wine with all the sun in its heart

Saba's

1130 Douglas
384-0561

values by the yard!

Fabric Savings Anniversary Sale
Starts Thursday and continues all next week

Door-Opening Specials
36" Calico Prints ..... Sale 99c yd.
45" Border Prints, reg. $10 ..... Sale 3.99 yd.
54-58" Suitings, reg. to $10 ..... Sale 3.99 yd.

Doubleknits and Jerseys
60" Super Jersey, reg. $5 ..... Sale 3.99 yd.
60" Chino Gabardine, reg. $6 ..... Sale 4.99 yd.
48" Cozy Velour ..... Sale 4.49 yd.
60" Stretch Velour ..... Sale 6.99 yd.
60" Polyester Knits, reg. $5 ..... Sale 3.99 yd.
60" VISA Doeskin, reg. $10 ..... Sale 7.99 yd.
59" Angora-look Jersey, Sale 4.99 to 5.99 yd.
54-60" Print Jerseys, reg. $6 ..... Sale 4.99 yd.
60" Challis Jerseys, reg. $8 ..... Sale 5.99 yd.
60" Wool Doubleknits, reg. $14. Sale 10.99 yd.
Novelty Knits ..... Sale ½ PRICE

Woven Fabrics yd.
54-60" Flannels, reg. $7 to $12 Sale 4.99 to 8.99
56" Donegal Tweed, reg. to $9 .... Sale 6.99 yd.
58" Flannel Checks, reg. $10 ..... Sale 7.99 yd.
60" Suraline Gabardine ..... Sale 5.99 yd.
45" Double Suede reg. $13 ..... Sale 9.99 yd.
36" Ultimate Suede, reg. $20 .... Sale 15.99 yd.
36" Viyella Prints reg. $6 ..... Sale 3.99 yd.
45" Satin Prints ..... Sale 5.99 yd.
45" Brushed Prints ..... Sale 3.49 to 3.99 yd.
60" Velour Suede, reg. $15 ..... Sale 9.99 yd.
36-45" Denim ..... Sale 1.99 to 3.99 yd.
36" Corduroy ..... Sale 2.49 yd.
36-45" Printed Corduroy Sale 2.49 to 3.99 yd.
45" Flanellete Prints ..... Sale 1.39 yd.
42" Holly Hobby ..... Sale 4.49 to 4.99 yd.
Quiltings ..... Sale 3.99 to 5.99 yd.
54-58 Coatings ..... Sale ⅓ OFF
Fiskars Scissors, reg. $8 to $16 Sale 6.49/12.99

Visit Our Fabric Department today!
Use Your Saba Charge Card, Chargex or Mastercharge
CHARGEX master charge 10-20

WEEKEND
SPECIAL
• Blouses
• Pants
• Sweaters
• Shells
• Body Blouses
Reg. to 20.00
6.99
at Taylor's apparel LTD
713 Yates St. 10-20 Downtown 383-6915

fine furniture · paintings · prints
THE ISLAND GALLERY
2186 Oak Bay Avenue Tues - Sat.

TITUS GALLERY

Graphics, needlework, photographs, oils, watercolours, circles, handcarved, museum mounting, non-glare glass, clips, mirrors, shadow box, metal mouldings, batik, mounting, plexi-glass, oval and circle mats, 200+ mouldings, in stock.

"experienced in every type of picture framing".

master charge CHARGEX
10-20 890 FORT ST. AT QUADRA

Permanent home needed

Stevie's future bleak

By NANCY BROWN
Colonist Reporter

Young Stevie is a handsome lad, and his dark eyes shine when he's working at chores for the couple who are looking after him.

But he has no permanent home.

He has to leave his temporary foster home, and his mother, beset with personal problems, cannot take him back.

His grandmother, who would love to take him into her home, is ill with terminal cancer, and his future looks bleak.

It seems that no one in Victoria is willing to take the lad — who has a desperate need for both a mother and father — to give him encouragement, support, and, most of all, loving care.

This, in spite of the human resources department being willing to pay $260 a month above the basic maintenance rate of $114 a month usually paid for a foster child.

There have been some offers to take him, according to a department spokesman, but these offers have come from people who already have their homes full of foster children.

There are people like Jesse and Margaret Newell, 3273 Fulton, out Colwood way.

They would like to offer their home, but the human resources department has decided that they have a houseful, and should not try to take in a lad who will likely need a lot of attention.

The Newells already have eight children in their home — three of their own, one adopted daughter, and four foster daughters.

They have had the foster children since 1968, bringing them to the West Coast from Nova Scotia in 1970.

"They're just part of the family — they even use the family surname," Mrs. Newell said.

All the same, having a family of teenaged girls isn't all sunshine.

Newell is the family chauffeur, a role that keeps him well occupied when he's not working at his paid job of letter carrier.

And he's just completed a week of accidents.

He took one daughter fishing, and she hit him on the head with a one-pound fishing weight, knocking him out.

He went out to build a rock wall, and two of the girls put a cement mixer on his foot.

While he was recovering from that, a grandson turned the hose onto the bags of cement, with drastic results.

"Maybe we don't need Stevie, at that," he commented.

But in a serious vein he said the family would be glad to take Stevie, even though they realized it would mean all other family members would have to make some sacrifices.

"But," Mrs. Newell mused, "we do have a full-time job just rearing the daughters we have, and perhaps the department is right to close our home to others for the time being."

All of which is little help to Stevie who has made great strides both academically and in behavior during the year he has spent in his therapeutic home.

Already in his nine years he has lived in more towns than most people do in a lifetime.

He has never had a chance to develop enduring friendships, to take part in sports activities, or even to go to school regularly.

It's time he had that chance, and he is ready to fit into a foster family.

The trouble is there is no foster family willing to love Stevie.

All Women Work is theme

"The average housewife suffers from the octupus effect — it requires eight arms to keep everything running . . .

"And then someone asks: 'Do you work?' "

The problems of some housewives will be one of the subjects to be discussed this weekend when hundreds of working women are expected at the University of Victoria for an annual conference sponsored by the Victoria and University of Victoria Status of Women Action Groups.

Theme of the conference is All Women Work, and keynote addresses will be given by Simon Fraser University president Dr. Pauline Jewett, and Human Rights director Kathleen Ruff.

The conference will open Friday night, and continue through Saturday with 16 workshops on subjects ranging from women in middle age, women in apprenticeships, women on social assistance, women in offices, sexism in schools and women in politics.

"Women must ask themselves if they are women, or merely dames, chicks, broads or babes," commented Irene Block, former provincial Progressive Conservative candidate for Saanich and the Islands.

She is slated to lead the workshop on women in politics and political action.

And she wondered how many women were satisfied to lick stamps and address envelopes for a political party instead of being involved in policy and decision-making.

"How many women have made a study of all political parties and how many "vote for the man" — and to what extent does that old cliche affect decisions at the polls?" she asked.

The "ghettoization" of women in department stores is also to be explored in a workshop led by Gwen Allin.

Stores, she said, no longer have different benefits for different sexes as they did 10 years ago — at least not in writing.

There was still a gap, though, beacuse men do not take part-time jobs as women will, and women will often work for minimum wages which men refuse.

Management positions are still predominantly male because of traditional training and hiring practices, according to Ms. Allin.

P.S. ALL
SUITS — SWEATERS
COATS — PANTS — SKIRTS
still selling at
LAST YEAR'S PRICES
PICCADILLY SHOPPE
1017 GOV'T. 10-20

VIENNA
DIRNDL SHOP
Imports and Gifts
1306 GOVERNMENT
386-9722

OXFORD FOODS
271 COOK STREET
Open Daily 9-9 Saturday 9-7 Sunday 10-6
Prices Effective Wed., Oct. 20 to Sat., Oct. 23

MAXWELL HOUSE INSTANT COFFEE	10-oz. jar	3.19
DEVON BACON	lb.	1.49
FIVE ROSES FLOUR	20 lb. bag	2.49
KRAFT PEANUT BUTTER	48-oz. tin	1.99
NABOB COFFEE TEAM	16-oz. jar	99¢
MAPLE LEAF CHEESE SLICES	16-oz. pkt.	1.39
COLINDA ALBACORE FLAKED TUNA	6-oz. tin	69¢
NESTLE PUDDING	2 14-oz. tins	79¢
LIBBY FRUIT COCKTAIL	2 14-oz. tins	79¢
ROYALE JELLY POWDER	5 3-oz. pkts.	1.00
ALLEN ORANGE FLAVOR CRYSTALS	4 3-oz. pkts.	69¢
GREEN GIANT CREAM CORN	2 14-oz. tins	79¢
MARVEN GRAHAM WAFER	13-oz. box	69¢
ROYALE TOILET TISSUE	4-roll pkt.	99¢
GOLDEN RIPE BANANAS	6 lbs.	1.00
LOCAL NO. 1 POTATOES	15-lb. bag	79¢

How do you say "thank you" for 73 years?

"thank you" from the Hosiery Dept.
Rosedawn Pantyhose
2 styles of our exclusive panty hose in full size and colour ranges. sale price 99¢ pr.
Knee Highs
One-size stretch all nylon with comfort tops, 4 colours. sale price 3/$1.49
Cameo Pantyhose ½ price!
Assorted colours, reg. 2.25. sale price 2/$2.25
Super Support Stockings
Downtown and Victoria only. Plain knit nylon and lycra spandex, sizes 8½-12. sale price $2.49

"thank you" from the Kiddies Korner
Clearance from Gay Togs
The ever favorite coat for the west, machine washable, unisex buttoning. For baby, the toddler and pre-school and kindergarten set. Not in all colours, red, navy and orange. Sizes M to K, reg. 21.98.
sale price $14.99
2 to 3x reg. $23.98
sale price $15.99
For the Young Fry
Limited quantities of baby boys' 2-pce. flat knit suits, white pram sets, stretch terry baby sleepers, fleecy bunting bags and 2-pce. knit-walking suits. Newborn to 24 month sizes, reg. to $16.98.
sale price from $5.99
Special Purchase for the Young fry
Limited Quantities
Baby boys' 2-piece flat knit suits, sizes 18 to 24 months only, reg. 11.98 to 12.98, machine washable.
sale price $6.99 and $7.99
2-piece pram sets, white only, size large, machine washable, reg. 15.98.
sale price $10.99
Stretch terry baby sleepers, blue and yellow only, new born size, regular 11.98.
sale price $5.99
Fleecy bunting bags, white with blue and yellow trim. Ideal for bringing baby home from the hospital, reg. 12.98.
sale price $7.99
2-piece knit walking suit, white hooded jacket with red trim with matching red slacks, sizes 12-18-24 months, machine washable, reg. 16.98.
sale price $10.99

"thank you" from Lingerie Dept.
20% off!
Brushed Nylon Gowns. Get 20% off marked price on all our regular stock Thurs., Fri. or Sat., S, M, L.
sale price from $7.99
Snuggies
75% wool/25% nylon cream coloured in medium only, reg. $6.
sale price $2.99
Robes and Loungewear
From Bardwell. At-home fashions in an exciting assortment of prints and plains, S, M, L.
⅓ OFF

"thank you" from Footwear Dept.
Dearforms by Lullabies
Washable orlon boots in a discontinued style, S,M,L, reg. $5
Sale Price $2.99

Saba's
1130 Douglas St.
384-0561

"thank you" from Coat and Suit Dept.
Rain and All Weather
COATS
Choose from three styles: Trench coats in acrylic/wool/polyester blends, 10-18; reversible classic in miniature checks and solid colours. 8-20; Dressy polyester gabardine, 8-16. Reg. to $65.
sale price $47.00
All Wool 3-Piece
SUITS
Skirt or pant suits imported from Hong Kong, reg. to $170.
sale price from ..... $106.

"thank you" from our Sportswear Dept.
Shirts and Sweaters
Long-sleeve turtle neck sweaters of pure wool in sizes small and medium. Shirts in various prints in sizes 8-18, reg. $18 and $20.
sale price $11.99
Wool and Wool blend Pants
In solid colours, checks and plains, various colours. Sizes 8-18, reg. $40.
sale price $24.99
Pure Wool Skirts
In solid colours, checks and plaids, sizes 8-16, reg. $40.
sale price $24.99

"thank you" from our Dress Department
Knit Pant Suits
2 and 3-piece styles, some with suede and crochet trims. ⅓ OFF
25% OFF
Fall and winter Canadian made dresses including jumpers and longs, reg. $40-$80.
sale price from ..... $30.
1 and 2-Piece Dresses
Newest fall and winter colours and styles, 5-15 and 8-16, reg. $40-$170.
sale price from ..... $26.
HALF PRICE!
Fall sample dresses, long and regular lengths, reg. $30-$100.
sale price from ..... $15.

"thank you" from Accessories Dept.
Jane Shilton Handbags
Superbly crafted in London of textured Nappa, corniche or capeskin leather in current fall colours. Limited quantities, reg. to $69.
sale price from $21.99
Telescopic Umbrellas
Compact to carry . . . big on coverage with matching nylon case, reg. $8.
sale price $6.99
Leather Gloves
Crochet-backed with pigskin palm and various styles, lined.
sale price from $8.99
Lined pigskin gloves
In tan or brown, broken sizes.
sale price $10.99
Sample Handbags
Canadian made in this season's best styles of hard-wearing polyurethane.
Greatly reduced!

"thank you" from the Jewellery Dept.
All B.C. Jade Jewellery
20% OFF

Every One of Our Departments Is Saying "Thank you" for 73 years of business with Special Sale Prices!

Shop the entire store for many more unadvertised specials.

Use your Saba Charge Card, Chargex or Master Charge
CHARGEX
1130 Douglas St.
384-0561
master charge

KING FISHERMAN

Johnston takes coho lead

Well-known Victoria sportsman Bill Johnston, of Wilson and Lenfesty, has taken the coho lead in the King Fisherman Contest with an 18:14-pounder he captured off Secretary Island Wednesday morning on anchovy and six ounces of weight.

He takes the lead from Norman Clarkson, 990 Ambassador, Saanich, who held it with an 18-pounder he took off Beechey Head on anchovy Oct. 2.

Johnston, a co-sponsor of the King Fisherman contest, was fishing with Len Duncan, who in 1960 won the chinook category of the King Fisherman Contest with a 55-pounder mooched off the kep beds at Becher Bay.

Duncan caught a 10:9-pounder and a 9:8-pounder off Secretary Island Wednesday, and Johnston and Duncan reported some hot coho fishing in that area.

Johnston weighed his fish at Sooke Harbor Marina, making the second fish to be weighed in there to claim the King Fisherman lead in this year's contest.

Clue Milton, 402-929 Esquimalt Road, Esquimalt, caught a 58-pounder off Otter Point Sept. 18 to claim the chinook lead with the biggest chinook ever recorded from lower Island waters. He also fished out of Sooke Harbor Marina.

As a Colonist subscriber, Johnston is in line for the King Fisherman trophy and the Peetz Rod, reel and line from Peetz Tackle and Ski Shop.

Latest King Fisherman entries:

COHO

Sidney
Ron Johns, 2351 Queenswood; 9.14, Satellite Channel, Super Strip Teaser.

Van Isle Marina
L. P. Cox, 3706 Iona Drive; 7.0, Fairfax Point, Flashtail.

Royal Oak Automotive
Roy Saunders, 812 Sevenoaks Road; 8.0, Coles Bay, Buzz Bomb.
Jack Grisley, 761 Chesterlea; 8.0, Cowichan Bay, Flatfish.

Belmont Fire Hall
Wally Yager, 1141 Hadfield Avenue; 11.6, Beechey Head, Radiant Squirt.
Kim Marchant, 593 Forward Drive; 10.7, Beechey Head, Radiant Squirt.

Bud Wright, 568 Langholme; 10.3.
D. Greenwood, R.R. 6, Rocky Point Road; 6.3, 9.14, Pedder Bay, anchovy.
A. H. Wagner, 2474 McNeill Avenue; 7.5, 7.2, Otter Point, minnow.
S. Spooner, 4330 Savoy Place; 6.7, Beechey Head, Radiant Squirt.
Joseph T. Chiasson, 425 Forward Drive; 9.0, 6.2, Beechey Head.
Jack C. Semenowich, 2905 Mount Wells Drive; 5.14, Church Rock, Strip Teaser.
Myron Arsenych, 3588 Richmond Road; 6.10, Beechey Head, Strip Teaser.
George W. Edgington, 3230 Happy Valley Road; 8.10, Beechey Head, Strip Teaser.
Elva Hosie, 445 Thetis Crescent; 8.10, Lighthouse, Super Strip Teaser.
Bob Tower, 1051 Wollaston; 5.8, Beechey Head, Strip Teaser.

Sunny Shores Resort
Shane Heavener, 2021 Goodridge Road, Sooke; 10.0, Secretary Island, minnow.

Hall's Boathouse
Peter Semenchuk, 3745 Crestview Road; 5.0, Misery Bay, Tomic Plug.
Gary Vaughan, 573 Broadway; 6.2, Goldstream Island, Tomic Plug
Margaret Wheldon, 3030 Glennan Road; 6.14, Narrows, Pirken lure.
R. Harris, 2795 Shoreline Avenue; 6.5, 5.12, Narrows, Flashtail.
Robert Banes, 3-404 Superior Street; 7.9, Chesterfield Rock, Stingsilda.
Margaret Wheldon, 3030 Glennan Road; 5.10, 7.10, Narrows, Pirken lure.

Brechin Point Marina
Terence Scott, 1430 Windsor Avenue, Nanaimo; 6.2, Five Fingers Island, hootchie.

Schooner Cove Marina
Brent Churcher, R.R. 1, Nanoose; 6.8, pink hootchie.

SPRING (CHINOOK)

Schooner Cove Marina
Brent Churcher, R.R. 1, Nanoose; 11.4, pink hootchie.
Clifford Williams, Box 19, R.R. 1, West Bay Estates, Nanoose; 9.12, Winchelsea Island, Radiant Squirt.

Hall's Boathouse
Jim Brown, 309-477 Superior Street; 9.0, Misery Bay, Tom Mack Spoon.
Margaret Wheldon, 3030 Glennan Road; 8.2, Narrows, Pirken lure.
J. Burych, 765 Vanalman; 6.8, Lenfesty Point, Tom Mack Spoon.
David Lang, 606 Baxter Avenue; 5.12, Misery Bay, Pirken lure.
J. Elliott, 1256 Montrose; 5.9, Misery Bay, Strip Teaser.
John Mackie, 27 Lurline Avenue; 5.4, White Lady, Stingsilda.

Belmont Fire Hall
Tom Hosie, 445 Thetis Crescent; 7.4, Church Rock, anchovy.

SMALL-MOUTH BASS

Royal Oak Automotive
Kevin Wilson, 4384 Northridge; 2.4, Prospect Lake, Crazy Crawler.

LAKE TROUT

Trade Winds Resort
Kevin Atchison, Box 609, North Shore Road, Lake Cowichan; 1.4, rainbow, Cowichan Lake, fly.
Mike Watson, Box 609, Lake Cowichan; 3.4, cutthroat, Cowichan Lake, Flatfish.

Highlands pack waiting for plan

Legal park status for 245 acres of land adjoining Thetis Lake Park won't be considered until an over-all plan for the future development of the Highlands has been worked out.

That's the message from Municipal Affairs Minister Hugh Curtis in a letter to the Thetis Park Nature Sanctuary Association.

Formal designation of any provincially-owned land in the Highlands, the minister said, "will come, and appropriately so, after planning for the area has been completed."

The land, along with an additional 255 acres, was purchased from a real estate company by the NDP government to protect Thetis Lake from pollution that might be caused by a proposed housing development near the lake.

The NDP planned to designate the land as parkland, but never got around to it before the government's defeat.

Harold Matthews, past president of the Thetis Park Nature Sanctuary Association, said he saw no reason to delay designation of the land as a park.

Erosion of cliffs causes concern

A strategy to halt the serious erosion of cliffs along Dallas Road will be discussed today by Victoria city council's public works committee.

No estimate is available of how much it would cost to stop further erosion, but a preliminary study of where and how to deal with the problem will cost about $10,000.

Thurber Consultants Ltd., a Victoria firm, says in a report to city engineer John Sansom that a "shoreline stability study" would cost anywhere from $6,560 to $9,100.

For that price, the firm would conduct a topographic and geological survey, analyse wind and tide action in the vicinity of the cliffs and submit a report with recommendations to city council.

Sansom says the shoreline at Dallas Road is retreating at a rate of about 14 inches a year, constituting a "serious hazard."

The erosion, he says, is caused by heavy wave action undermining the cliffs and the lack of adequate drainage.

The study, if authorized by council, is to pinpoint where drainage is most necessary.

Last year, there was a major collapse of the cliff just west of Finlayson Point.

Letterhead competition

Saanich municipal employees are vying for a prize of $100 in a competition to design a new letterhead for municipal stationery.

Municipal clerk Gordon Hayward, stressing that the contest was open only to municipal employees, said additional prizes of $75 and $50 would be awarded.

Lottery prizes not claimed

MONTREAL (CP) — Olympic Lottery organizers are still looking for three potential millionaires.

Three $1-million grand prizes in the lottery have not yet been claimed, six weeks after the final drawing.

Marine calendar

NAVY
Yukon, Qu'Appelle, Mackenzie — returning Oct. 29 at 11:30 a.m.
Provider, Gatineau, Restigouche, Kootenay, Terra Nova — returning Oct. 29.
Endeavour — returning Friday afternoon.
All other ships in port.

MARINE SCIENCES
Parizeau — Esquimalt.
Richardson, Vector — Pat Bay.
Pandora 2 — Kitimat.

COAST GUARD
Rider — refit.
Camsell — Zeballos Inlet.
Ready — Johnstone Strait patrol area.
Vancouver, Douglas — in port.
Racer — Gulf Islands patrol area.
Quadra — on Station Papa.

MERCHANT MARINE
Krani — Harmac.
Star Atlantic, Ringstad — Crofton.
Sealand Trade — Esquimalt.
Leda — Victoria.
Olympic Pride — Port Alice.
Besseggen — Duncan Bay.
Fresno City — Houston Pass.

The Victoria Conservatory of Music
presents
A Seminar for Piano Teachers:
given by Jean Capon
— Frances Clark, Library Consultant
Six Sessions — $5.00 per session
Oct. 31 (Sunday) 1-4 p.m.
Nov. 1 (Monday) 9-12 noon
1-2:30 p.m.
Nov. 7 (Sunday) 1-4 p.m.
Nov. 8 (Monday) 9-12 noon
1-2:30 p.m.
Mrs. Capon will discuss "The Older Beginner," "Group and Private Study," "The Transfer Student," "Repertoire Classes," and "New Music."
REGISTER NOW
Phone: Mrs. Steele (Registrar) — 595-2151
1050 Joan Crescent

NEED NEW DRAPES?
SAVE UP TO 20% ON MADE-TO-MEASURE
DRAPES WITH OUR
Mobile Drape Store — To Your Door
Phone: 386-1259
We measure, make and install. Full range of drapery fabrics to choose from.
Matching Bedspread-Drape Ensembles.
Kirsch Rods supplied and installed.
Complete Homes a specialty.
Exact prices —Not just an estimate.
For Prompt, Honest and Personal Service
Phone us day or evening
Weekday or Weekend.
(Model) MOBILE DRAPE STORE — 386-1259 Ltd.
10-1

THE HOOVER STORY
"it beats, as it sweeps, as it cleans."
IT'S OUR GREATEST TRADE-IN SALE EVER
$10-$20-$30-$40 UP TO $50.00 TRADE-IN ALLOWANCE
HOOVER MODELS PRICED FROM $99.95 to $299.95
ACT NOW — LIMITED QUANTITY IN STORE DEMONSTRATION
CHARGEX
master charge
HASTINGS
FACTORY AUTHORIZED SERVICE CENTRE
Appliance Service Centre
2100 Douglas 386-7734
2006 Oak Bay Ave. 598-3011
SALES • SERVICE • INSTALLATION • PARTS
OUR BUSINESS IS ALWAYS "PICKING-UP"

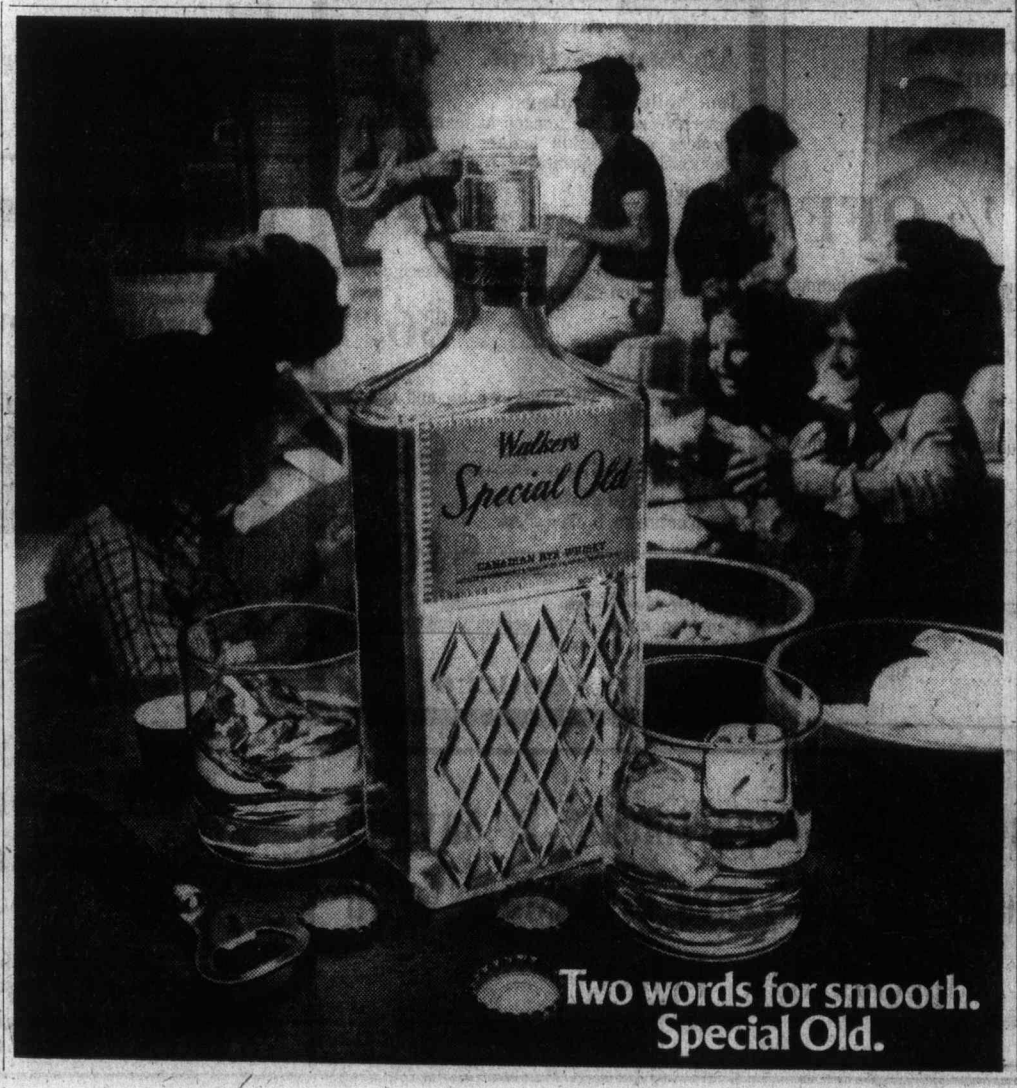

Two words for smooth.
Special Old.

FULL MEASURE OF FOOD VALUE FOR YOUR FOOD DOLLAR
LOW COST
Kum's Low Cost Food Mkt., 658 W. Burnside
Lewis Low Cost, 2897 Foul Bay Road
Rayner Low Cost, 3931 Blenkinsop Road
Super Low Cost, 899 Esquimalt Road
Wellburn's Super Mart, 1058 Pandora
Lee & Sons Low Cost, 4085 Quadra Street
Wellburn's Country Market
Corner Wilkinson and Interurban
Willo-Way Super Mart 2579 Cadboro Bay Rd.
Frank's Low Cost 2002 Oak Bay Ave.
Valu Way Low Cost & Florist, Burnside
Brown's Low Cost, 204 Menzies St.
Cheung's Low Cost, 811 Craigflower Road
Deep Cove Trading Co., Deep Cove
Gorgeway Low Cost, 300 Gorge Road W.
Hillside Low Cost, Hillside Avenue
Young's Low Cost, 3888 Carey Road
Tam's Way Food Market 3337 Metchosin Road
Low Cost Food Stores welcome Frank's Low Cost Market back into the Low Cost Advertising Group.
Prices Effective Oct. 21, 22, 23
Super Low Cost Buys
BURNS CAMPFIRE BACON 1.59 lb.
MOMS, 3 LB. MARGARINE 1.35
SOFT MARGARINE 65¢ lb.
BURNS WIENERS 79¢ lb.
BURNS BURNSHIRE SAUSAGES 1.29 lb.
Specials from Black Diamond
BLACK DIAMOND SINGLE THIN CHEESE SLICES 1.49 LB.
BLACK DIAMOND CHEDDAR CHEESE
MILD 12 oz. 1.39
MED. 12 oz. 1.49
OLD 12 oz. 1.55
BLACK DIAMOND CLOVER VALLEY CHEESE SPREAD 1.29 16-oz. jar
The Best to You Each Morning
KELLOGGS CORN FLAKES 24 oz. OR RICE KRISPEES 17-oz. pkg. 1.09
RISE N SHINE ORANGE FLAVOR CRYSTALS 4 3½-oz. pkgs. 75¢
SALADA TEA BAGS 1.19 (60) bag
SHIRRIFF'S GOOD MORNING MARMALADE 24 oz. 1.09
EGG FROZEN WAFFLES 2 10-oz. pkgs. 1.29
EGGO WAFFLE SYRUP 22 oz. 99¢
Stock Up For Fall on These
ALPHA UNPASTURIZED HONEY 2 lb. 1.65
NALLEY, mild or hot CHILI CON CARNE 15 oz. 59¢
CLOVER LEAF PINK SALMON 7¾ oz. 95¢
ROYALE PAPER TOWELS rolls 299¢
JACOBS CLUB BAR-LIKE BISCUITS "A LUNCH BOX TREAT" 2 pkgs. of 6 95¢
FACELLE ROYALE BATHROOM TISSUE 4 ROLLS 1.09
ROYALE FACIAL TISSUE Economy pkg. 59¢
CAT BOX LITTER KITTY KIT 10 lbs. 1.29
CLOVER LEAF FLAKED WHITE TUNA 6½ oz. 89¢
GREEN GIANT PEAS 2 14-oz. tins 71¢
COOL WHIP—½ litre FROZEN DESSERT TOPPING 59¢
Fresh Produce
CALIFORNIA RED EMPEROR GRAPES 49¢ lb.
CALIFORNIA GREENSKIN AVOCADOES 2 for 39¢
CALIFORNIA, FIELD TOMATOES 39¢ lb.
10-21
FULL MEASURE OF FOOD VALUE FOR YOUR FOOD DOLLAR

Fields Days

Sale Thursday, October 21 to October 30

ADDRESSES;
Downtown 1420 Douglas
Belmont Centre
Esquimalt Plaza

MEN'S SUPER JEAN SALE

PRE-WASHED!

8.88 Reg. 14.95

Let yourself go! Denim jeans to suit a fellow's stride . . . wide flare leg, hip hugging, thigh conforming in rugged 100% cotton denim. Zippered or patched pockets. Snap or regular belt loops. 28-36. 2 of the latest fashion styles.

MEN'S SKI JACKETS
Polyester-filled, full belt, in asstd. styles & colors. Zipper/snap flap closing or zipper closing. S.M.L.XL.
SALE **12.88**

MEN'S FLANNELETTE PYJAMAS
100% cotton in asstd. patterns & pipe trim. A to E (36-46).
SALE **3.99**

MEN'S KNIT SLACKS
Mostly Canadian-made. 100% polyester, flare leg. 34-46.
SALE **9.88**

MEN'S DOUBLE-KNIT BLAZERS
Single-breasted styling, solid colors. Reg. 39.99.
SALE **29.88**

MEN'S FISHERMAN KNIT SWEATERS
Long sleeves, crewneck or turtleneck in 100% acrylic. Ivory. S.M.L.XL.
SALE **7.88**
Matching Cardigan: SALE 8.88

MEN'S "LEATHER-LOOK" JACKETS
Fully pile-lined, snap front closing, panelled back. S.M.L.XL. Reg. 29.98.
SALE **19.99**

MEN'S DOWN-FILLED SKI JACKETS
Tube styling, zipper & snap front, detachable hood, knit insert collar. S.M.L.XL.
SALE **24.88**

MEN'S GENUINE LEATHER COATS
WITH ZIP-OUT PILE LINING — Canadian-made. Smooth cowhide or split leather. Wide button placket front. 38-46. Reg. 69.95-79.99.
SALE **49.99**

MEN'S FINE GAUGE SWEATER SHIRTS
Long sleeve, dressy pullover styles with button placket front in 100% acrylic. S.M.L.XL. Reg. 8.98.
SALE **5.99**

MEN'S "STANFIELD'S" WORK SOCKS
Wool/nylon blend. White top, reinforced double-knit nylon heel & toe. Grey.
SALE PAK of 2 for **3.29**

MEN'S "PENMANS" T-SHIRTS
Short sleeve, crewneck in cotton/polyester blend. Asstd. colors. S.M.L.XL.
SALE **2.44**

MEN'S "HARVEY WOOD" TERRY SOCKS
Cotton/nylon blend. Asstd. colors. One size fits 10-13.
SALE **99¢**

MEN'S "STANFIELD'S" BRIEFS
Low-rise printed briefs in cotton/nylon blend. Lycra waistband, nylon-reinforced leg bands. S.M.L.
SALE **1.69**

REPEAT OF A SELLOUT! LADIES' CORDUROY COAT SALE

Choose from 3 top fashion styles in fine wale 100% cotton corduroy. All styles with tie belts, fully lined in 100% nylon & quilted to the waist with 100% polypropylene filler for extra warmth. Rust, brown or green. 8-16.

29.88 Reg. 39.98

LADIES' SKI JACKETS
SALE **12.88**
"Arlene" brand with 100% nylon outer shell & lining & 100% polyester padding. Zippered pockets & adjustable belt. Newest colors. S.M.L.

LADIES' "LEATHER-LOOK" PANT COATS
SALE **24.88**
Reg. 29.98 - 34.98. Belted, single & double-breasted styles in polyurethane fabric. Quilted lining for extra warmth. Popular fall colors. 10-20.

LADIES' FULL-LENGTH ROBES
Quality full-length quilted with lace trim or fleece robes. Pastel colors. S.M.L. and 42-46.
SALE **10.88**

LADIES' SLEEPWEAR
For sleeping comfort, step into a long brushed nylon & acetate gown. Asstd. styles — colors. S.M.L. OS.
SALE **5.99**

LADIES' "UTEX" COATS & PANT COATS
Good selection of styles in colorful plaids or solid tones. Quilt-lined for warmth. Coats 6-12. Pantcoats 6-16.
SALE **9.99**

"FIELDS" OWN BRAND PANTYHOSE
Regular or sheer reinforced. Rose beige, hint o' brown. Sizes A or B.
SALE **69¢**

LADIES' WHITE BRAS
Padded styles in lace or doubleknit fibrefill cups. 32-38 A B C.
SALE **2.22**

LADIES' VINYL GLOVES from KAYSER
Fine quality fleece-lined gloves with fur trimming or cotton stretch insert. Brown or black. Sizes A or B.
SALE **2.44**

LADIES' LONG-SLEEVE T-SHIRTS
100% cotton knit with popular skivvie neckline in asstd. new fall prints. S.M.L. Reg. 4.98.
SALE **2.99**

LADIES' NEW LONG-SLEEVE SHIRTS
Start now . . . choose from the latest fall prints & colors. Asstd. styles in 100% polyester. 10-18 and 38-44. Reg. 5.98.
SALE **3 for $10**

LADIES' and TEENS' SWEATERS
Long and short sleeve cardigans, pullovers and vests in a terrific selection of styles. S.M.L.
Group I Sale **2.99** Reg. 3.99-5.99
Group II Sale **4.99** Reg. 6.99-8.99

LADIES' PANTSETS
100% polyester in asstd. plains & checks. 8-18 and half sizes. Reg. $20-$30.
SALE **12.88**

LADIES' DENIM JEANS
Pre-washed 100% cotton denim in the latest styles. Contrast stitching. 10-18. Reg. 11.98-14.98.
SALE **7.99**

LADIES' PANTS
Pull-on & fitted styles in asstd. fall shades. Asstd. fabrics. 10-18. Reg. 5.98-6.98.
SALE **4.77**

LADIES' SKIRTS
Super collection of junior ladies' fashion skirts in asstd. fabrics. Asstd. sizes & colors.
SALE **4.99**

LADIES' PANTIES
Brief & bikini styles in asstd. fabrics & colors. S.M.L.OS. and one size. Reg. 79¢-98¢.
SALE **49¢**

"FIELDS" OWN BRAND KNEE His
Hint o' brown, navy, rose, beige. One size.
SALE **49¢**

BOYS' ¾ PILE-LINED LEATHER-LOOK JACKETS

REG. 16.98

REPEAT OFFER **13.88**

Smartly styled jacket in easy-care man-made fabric, snap-front closing, 2 flap & 2 slash pockets plus top stitching for a great-looking finish.

BOYS' FISHERMAN KNIT SWEATERS
Long-sleeve pullover with crewneck or turtleneck in 100% acrylic. Ivory. S.M.L.XL.
SALE **5.88**

BOYS' SKI JACKETS
Asstd. styles & colors. Mostly 100% nylon outer, zipper closing, full belt. 8-16.
SALE **9.88**

BOYS' CORDUROY JEANS
100% cotton corduroy with flare leg.
SALE **4.88**

BOYS' BRUSHED DENIM JEANS
Flare leg, jean styling in polyester & cotton. Regular or ½ boxer waist. 8-18.
SALE **5.88**

BOYS' "PICTURE-FRONT" T-SHIRTS
by Harley. Long sleeve in 100% cotton. Choice of 4 action prints with asstd. colored background. S.M.L.
SALE **2.99**

BOYS' FLANNELETTE PYJAMAS
100% cotton flannelette in asstd. prints & colors. Pipe trim, half boxer waist, full cut. 8-16.
SALE **2.99**

BOYS' HOODED SWEATSHIRTS
Long sleeve, kangaroo style with full zipper in cotton/acrylic blend. Fleece lining. Orange, green & royal blue. 8-16.
SALE **4.77**

BOYS' "McGREGOR" SOCKS
Terry socks in cotton/nylon blend. Large color selection.
SALE Medium fits 7-9 **99¢** Large fits 9-11 **1.09**

BOYS' "STANFIELD'S" T-SHIRTS
Colored T-shirts in cotton/polyester blend. Short sleeve, crewneck. S.M.L.
SALE **1.99**

BOYS' "STANFIELD'S" BRIEFS
Fully elasticized printed stretch brief of nylon/cotton blend. Asstd. prints. S.M.L.
SALE **1.29**

OUTSTANDING SLEEPING BAG VALUE!
SAVE $16.96
1¼-lb. hiking or camping weight. Orange nylon outer shell with polyester fill. Complete with dunnage cover.
SALE **12.99**

FITTED FLANNELETTE SHEETS
Softly napped 100% cotton flannelette sheets with all-over print. Elasto-fit corners. Pink, blue, gold.
SALE Twin Size **6.99** Double Size **7.99**

TERRY BATH TOWELS
20"x40" super absorbent 100% cotton loop terry bath towels in large assortment of prints & jacquards. Slight subs.
SALE **1.44**

"RIO GRANDEE" BLANKETS
Luxury quality in acrylic/polyester/nylon blend. Matching satin binding. Good color selection. 72"x84".
SALE **6.99**

KIDDIES' ASSORTED SKI JACKETS

Sale **8.88**

Mostly nylon shells with hood & zipper front. Popular fall colors. 2-6x.

GIRLS' SKI JACKETS

Sale **10.99**

Nylon outer shell with hood, zipper front & polyester fill lining. 7-14.

GIRLS' & KIDDIES' LONG-SLEEVE T-SHIRTS AND SHIRTS
A super buy, Mom! Asstd. shirts and T-shirts in polyester/cotton blends. 4-6x.
SALE **2 for $5**

INFANTS' WINTER CLOTHING
Asstd. pant sets, jump suits & rompers.
SALE **2 for $5**

GIRLS' 4-14 FALL & WINTER SWEATERS
Assortment of mostly pullover styles in 100% acrylic knit. Machine washable.
SALE **2 for $5**

KIDDIES' 4-6x LINED CORDUROY PANTS
100% flannel-lined pants in ½ boxer styling. Solid colors. Reg. 4.98.
SALE **3.99**

INFANTS' & TODDLERS' LEGGING and PANT SETS
Asst. fabrics & colors. Sizes 12, 18, 24 months and 2-3x. Reg. 4.98.
SALE **3.88**

GIRLS' 7-14 DENIM JEANS
Western style in blue cotton denim, designed to fade after repeated washings.
SALE **3.33**

"FIELDS" OWN BRAND TIGHTS
Choose from non-run, diamond or rib patterns. Fall colors. 2-4, 4-6x, 7-9, 10-12, 12-14.
SALE **2 for $3**

BOYS' 4-6x TERRY SOCKS
Plush acrylic/nylon blend. 7-9. Reg. 79¢.
SALE **2 for 99¢**

KIDDIES' 4-6x THERMAL UNDERWEAR
Short-sleeve tops & ankle-length bottoms. Reg. 1.98.
SALE **2 for $3**

GIRLS' & KIDDIES' MITTS & GLOVES
100% acrylic knit.
Group I SALE **3 for 1.99**
Group II SALE **2 for 1.99**

Abandoned ship afloat and safe

HALIFAX (UPI) — Hope vanished Wednesday for 13 out of 15 crew members who abandoned the 6200-ton Dutch freighter Gabriella in a gale south of Newfoundland.

Search and rescue officials said the ship's captain, who was plucked from 30-foot waves Tuesday night, was being flown by Canadian forces helicopter to a hospital in St. John's, Nfld., to join the only other surviving crew member rescued from the ship, which is still afloat and steaming towards St. John's.

The crewman was identified as P. Senf.

Two crewmen from the container ship Transamerica, which aided in the rescue attempts, were transferred to the Gabriella to man it as it steamed under its own power to St. John's, escorted by the Coast Guard ship HMCS Daring.

The helicopter carrying the Gabriella's skipper, identified only by the surname, Intveld, also carried the bodies of three crewmen. Two of the bodies were recovered from the sea Tuesday by the Transamerica. The third body was of a crewman who had been rescued from a liferaft holding eight dead bodies, but who died shortly afterwards.

Waller
. . . sixty's a good age

City clerk quits after 38 years

By HUBERT BEYER
Colonist Reporter

Morran Waller, Victoria city clerk and occasional grouch with a healthy dash of irreverance for authority, is calling it quits.

On Nov. 30, Waller will leave his desk at city hall for the last time and presumably head straight for a game of golf.

He submitted his resignation Wednesday, but rumors that it contained the phrase "so long, Charley," were squelched by him.

Waller began his career with the city 38 years and 10 mayors ago, on May 1, 1938, as a junior clerk.

Most of his duties then consisted of writing cheques.

"I wrote cheques from morning till night — welfare cheques, pay cheques, all kinds of cheques," he says.

One of the most challenging tasks in those days was to find the mayor whose signature was needed for the cheques, but Waller declines to elaborate on that aspect.

The "Waller way" of doing things began to crystallize even then. One day in September 1939, he phoned city hall and said he wouldn't be in for a while.

He joined the armed forces and went on what turned out to be a five-year absence.

When he returned, his job was waiting for him and over the years, Waller worked his way up; he worked in accounting, became secretary to the aldermen and committees and in 1953 was appointed assistant city clerk.

In 1956, Waller was appointed city clerk, the position he has held since.

Waller holds a senior certificate in municipal administration, is a certifid municipal clerk and a member of the International Institute of Municipal Clerks.

Recently, Waller got into hot water with a number of neighborhood groups which conducted a campaign for voter registration.

Faced with about 25 per cent invalid registrations, Waller in his inimitable way concluded that this was the sort of thing that happened when "some dingaling" was running around trying to register voters.

I'm sure, the people working in his department will agree there was never a dull moment with Morran around.

He says he has considered staying on till he's 65, but 60 he adds, is a much better age to retire, especially considering he won't take a substantial cut in his pension.

NDP boss mocks Liberal bills

OTTAWA (CP) — All Opposition parties joined in a round of desk-thumping cheers in the Commons Wednesday when New Democratic Party Leader Ed Broadbent mocked 11 bills the Liberal government says it will introduce in Parliament.

Broadbent said nine of the proposed pieces of legislation are housekeeping bills, a term used to describe minor changes to current acts.

One he scoffed at as a "gem" is "an act to amend the historic sites and monuments act," to be introduced by Warren Allmand, minister of Indian affairs and northern development.

Among the other 10 are bills to amend the Pension Act and an act respecting the national anthem of Canada.

"Are these the real priorities of the government? Broadbent asked, referring to the total package of bills.

"There was not one bill on unemployment, not one bill on housing, not one bill on energy, not one bill on anything of real substance."

With that, the Conservatives and Social Credit MPs joined New Democratics in a burst of desk-thumping support.

Revenue sharing consensus fails

TORONTO (CP) — Provincial finance ministers failed again Wednesday to reach a concensus on how to oppose federal government changes in revenue-guarantee and cost-sharing arrangements.

Mervin Leitch, Alberta finance minister who was chairman of the meeting and one here Sept. 14, told reporters that while no consensus was reached, the ministers made considerable progress.

"I expect we will reach a general agreement," he said. "It would be premature to say we have one."

At issue are cost-sharing arrangements and changes in which Ontario has said might cost the province $300 million and mean a four-per-cent increase in provincial income revenue guarantee payments tax.

It will mean a loss of $500 million to the other provinces, excluding Quebec which is not party to the federal-provincial agreement.

Ontario had earlier urged the provinces to raise income taxes and put the blame on the federal goverment.

But Ontario Treasurer Darcy McKeough said Wednesday several proposals have since been made by both levels of government.

"We really threw most of them out today and started over again," he said after the closed meeting.

Mr. Leitch said Donald Macdonald, federal finance minister, has agreed to an extension of the Oct. 15 deadline for provinces to give notice to the federal government if they intend to increase income tax.

No specific date has been set, he said, adding that it will not be until after a federal-provincial meeting of finance ministers, the date of which is not set.

The finance ministers agreed to a suggestion by Ontario that they meet again to discuss methods of financing the Canada Pension Plan.

McKeough said that if no change is made by the 1980s, money borrowed by the provinces from the plan and interest paid would be equal to or less than what is needed to pay out in pensions.

Ontario will have borrowed $3.8 billion from the plan by the end of this year, a treasury official said.

Iranian deserter fears ouster

VANCOUVER (UPI) — A young Iranian is fighting to avoid deportation from Canada, fearing he will be shot by an execution squad if he is forced to return to his homeland.

"I know that's the fate awaiting me," 24-year-old Rasti Maymandi said Wednesday. "People in Canada have little idea of the incredible extent of political murder, torture and repression under the Shah of Iran.

"It's one of the worst countries in the world for human rights."

Maymandi slipped into Canada illegally in Septemer, 1973, after deserting an Iranian air force unit training in the United States.

After nearly three years "underground" in Vancouver, he tried to return to the United States in July this year to make a mandatory outside-the-country application for landed immigrant status in Canada.

He was nabbed by U.S. border officials in Washington state and handed over to Canadian authorities.

He then asked for political asylum in Canada. A decision by a special interdepartmental committee is expected soon.

A local citizens' organization has been formed to rally support for him to remain in Canada. He also is being helped by Mohammad Falsafi of New York, secretary of the U.S. Committee for Artistic and Intellectual Freedom in Iran.

Maymandi said disenchantment with the Shah's regime grew when he was sent to the United States in 1972 for training as an aerospace ground equipment technician. He served in Texas, Illinois and Kansas and was influenced by mounting international criticism of conditions in Iran.

"Two air force trainees apparently were shot merely for failing their examinations," he said.

Suspensions cancelled

VANCOUVER (CP) — Disciplinary action by the Vancouver Post Office against 15 postal union members has been called off by new postmaster general Jean-Jacques Blais.

"I hope that this will help to snuff out what appears to be an inflammatory situation," said the minister.

He blamed the suspension on a misunderstanding and promised that no further action will be taken until he completes an investigation of the matter himself.

Aerosol makers defend product

TORONTO (CP) — More than 65 per cent of aerosol spray cans sold in Canada do not contain fluorocarbon propellants that some scientists say deplete the earth's ozone radiation shield, says a Canadian aerosol industry spokesman.

Jim Wega, chairman of the Canadian Aerosol Education Bureau, said in an interview the fluorocarbon propellants — gases used in spray cans — mainly are used in product such as points, hair sprays and deodorants.

He said they are not used in products such as window and rug cleaners, laundry prespoters and other specialty cleaners, disinfectants, furniture polish, air fresheners, spray starches, waxes or house and garden insecticides.

Those products are propelled by hydrocarbons and carbondioxide and are not part of the controversy, he added.

Wega said sales of aerosol products in Canada, about $260 million a year, are dropping because hydrocarbon and carbon-dioxide products are being linked "by implication" to the fluorocarbon propellants.

The bureau, established last February, is financed by the Canadian Manufacturers of Chemical Specialties Associatin.

McPherson Playhouse
Oct. 27-28-29-30
8:00 P.M.
DYLAN
By SIDNEY MICHAELS
with
ANTHONY JENKINS & JUDY BRADSHAW as
"DYLAN and CAITLIN THOMAS"
Tickets $2.50, $3.50, $4.50 at McPherson Box Office
Directed by Allan M. Purdy

THE VICTORIA Symphony ORCHESTRA
Conductor — Laszlo Gati
presents
Eduardo Rahn
brilliant Guest Conductor from Venezuela
in a powerful programme
Egmont Overture — Beethoven
Symphony No. 3 "Rhenish"
featuring
Phenomenal young Canadian Pianist
JANE COOP
CBC Talent Festival Winner
in Beethoven's superb Piano Concerto No. 4
SUN., OCT. 24, 2:30 p.m.
MON., OCT. 25, 8:00 p.m.
ROYAL THEATRE
Tickets: Symphony Box Office, 748 Johnson St., 385-6515
SPONSORED BY IBM (CANADA) LTD. and WOODWARD'S STORES (MAYFAIR) LTD.

OFTEN IMITATED . . . NEVER DUPLICATED
"for a perfect evening out"
dining elegance
contemporary music
for reservations 383-7121
OPEN 5 P.M. TO 1 A.M.
MONDAY THROUGH SATURDAY
George's Bavarian
1021 Pandora Avenue 10-17 Ample Parking

IT'S HERE!!!
C.P.S.P.
VICTORIA MEMORIAL ARENA IS HAPPY TO ANNOUNCE THE LATEST AND THE GREATEST FAD SINCE THE T-SHIRT FOR "TEENS"!!
★ IT'S THE ALL NEW ★
CKDA 1220 Fresh Sound Mostly Music
PEPSI
★ SKATING PARTY ★
FRIDAY NIGHTS 8:15 P.M.
WITH CHRIS MICHAELS FROM CKDA 1220 SPINNING YOUR FAVORITE TUNE FROM THE IGLOO AT CENTRE ICE!
★ GIVE CHRIS YOUR REQUESTS AND DEDICATIONS
★ ALL THE LATEST HITS, D-J CHATTER, AND LOTS OF FUN, TOO!
★ IT'S NEW, SO COME ON DOWN AND SWING WITH THE "IN-CROWD"!
★ PRIZES GALORE, INCLUDING TICKETS TO SEE RUSH WITH SPECIAL GUEST MAC WEBSTER, OCT. 27
★ SEE YOU FRIDAY NITE!! ★ 10-20

MEMORIAL ARENA
THURSDAY
TINY TOTS SKATING
1:30-3:00 p.m.
PUBLIC SKATING
4:00-5:45 p.m.
9-29

THRIFTY'S MAGIC T-SHIRT MACHINE
PATENT PENDING
Express yourself! Buy a tee-shirt from Thrifty's. For a little bit more, we'll print your choice of picture or saying on it . . . right there, while you wait!
THRIFTY'S
MARKET SQUARE
10-2

OPENS TONIGHT
University of Victoria
PHOENIX THEATRE
— On Campus —
"GALLOWS HUMOR"
Oct. 21 to Oct. 24
8 p.m.
Box Office Now Open
477-4821
All Seats $1.50

AUDUBON
WILDLIFE FILM NIGHTS
NEWCOMBE AUDITORIUM
British Columbia Provincial Museum
(South entrance off Superior Street)
Friday and Saturday, October 22 and 23
TIME: 8:00 P.M.
"FOOTLOOSE IN NEWFOUNDLAND"
Tom Sterling with his spectacular film of wildlife and wilderness in Newfoundland.
Admission Adults $1.50
Senior Citizens $1.00
Students 75¢
British Columbia Provincial Museum
Victoria Natural History Society

"STEAMBOAT" 'ROUND THE BEND
and into the
FOGHORN
Cabaret
Thurs., Fri., Sat.
DANCE
DANCE
DANCE
DANCE
Come Early
James Bay Inn
270 Government
A Victoria Landmark for
70
years!
10-21

Victoria Theatre Guild presents
"THE IMPORTANCE OF BEING EARNEST"
A trivial comedy for serious people by Oscar Wilde.
at
LANGHAM COURT THEATRE
Tonight through Sat. Oct. 23 8:15 p.m.;
Tickets $3. Students and OAP $2
(Mon. through Thurs. ONLY)
Eaton's Box Office 10 a.m. to 4 p.m. 382-7141

Brentwood Inn
7172 Brentwood Drive
Brentwood Bay
Vancouver Island
NEXT TO MILL BAY FERRY
OCT. SPECIAL
• CLAM CHOWDER
• SALAD BAR
• STEAK and LOBSTER
• FRESH VEGETABLE and SMALL ROAST POTATO
• OVEN BAKED SCONE BREAD
• STRAWBERRY BAVARIAN
$10.95 Per Person
Reservations 652-2413
OPEN 10 A.M.-12 P.M. MONDAY thru SATURDAY
10 A.M.-10 P.M. SUNDAY
SUNDAY BRUNCH
Every Sunday 11:30 to 2:30
9-30

Allen Houghton Presents
DIRECT FROM BRITAIN — ONE NIGHT ONLY
THE INTERNATIONALLY RENOWNED
LONDON SINFONIETTA
DAVID ATHERTON—Conductor
"Without doubt, the finest ensemble in the world . . ."
A UNIQUE ORCHESTRAL SOUND
SEE LIVE ON STAGE THIS DYNAMIC ORCHESTRA
WITH STARS OF TV, RADIO AND RECORDINGS
Hear Music by Mozart, Wagner, Stravinsky and others
Fri., Oct. 22 — 8:30 p.m.
McPHERSON PLAYHOUSE
Tickets $8.50, $7.50, $6.50
McPHERSON BOX OFFICE NOW OPEN
A John Minshall Ltd. Presentation

JESSE WINCHESTER BAND
In Concert
With Special Guest — JIM BYRNES
at Old University of Victoria Gymnasium
SAT., OCT. 23 — 7:30-9:30 p.m.
$4.50 advance; $5.00 at door
Students with I.D. $5.00 Per Couple
Tickets at: Richards Records and Sub General Office on Campus

Felice's DINING LOUNGE
Gourmet meals, eloquently served in luxury surroundings
LUNCH: MON.-FRI. 11:30-2:30
DINNER: DAILY 5:30-11:30 P.M.
1218 Wharf, Hartwig Court
enter parking lot past wharf at bottom of Yates Street.
6-16 Reservations Please: 385-4497
watch the inner harbour over lunch, over dinner
STEAK & LOBSTER
Served with Vegetables Potatoes Coffee Salad Bar
THURSDAY NITE
$7.95 Per Person

Weather caps annual trail ride

By MARILYN McCALL

The continuing beautiful fall weather contributed to the success of the Garden City Horsemen's Club's annual competition trail ride. Seventy-five horses were entered to be ridden over the trails of Beaver Lake Park.

Normally held in November, this year's ride was held in October, and it is possible that the proximity of the date to Halloween was partially responsible for some of the obstacles being rather scary in nature.

Senior riders had to ring a cowbell hanging from a railing, over which were draped fresh-killed moose hides. After negotiating a 12-inch deep pit lined with shimmering clear plastic, riders had to pull a gunnysack, filled with rattly tin cans and tied with a short rope, through the bushes.

Another plastic-lined ditch was made into a more forbidding obstacle by the addition of a line strung with styrofoam cups at the rider's eye level. Further up the trail, horses had to cross a bridge that had billowing plastic sheets on the side rails, while walking on a strip of plastic laid down on the centre of the bridge.

From here, riders had to back their horses into Beaver Lake, and fill a bucket of water. Once out of the water, horses had to walk over a rocking bridge.

Horses who managed to get through the course without spooking, had their nerves tested on one of the final obstacles. Here riders had to carry a life-sized dummy in front of their saddles while negotiating a serpentine course. Part-way through the serpentine they had to remove a newspaper from a squeaky rural mailbox.

Entrants had to be given credit just for finishing this challenging course.

Trophies and ribbons were awarded in four divisions. The Western Homes Trophy for the junior division went to Diana Sorenson, who rode Prince to first place. Second went to Laurie Creelman and Fillie Bean. In third place was Tracey Horner, who rode Little Borwn Jug. Lori Mullen, on Scout, was fourth. Fifth was awarded to Karen Laming on Crissy. Darryl Horner and Silver Dollar took the sixth-place ribbon.

The intermediate trophy, donated by Clark and Cordick, was won by Marianne Bradasch, who was riding Blizzard. Second went to Laurie Taylor and Joker's Wild. April Irvin, riding Skip's Irish Dee, and Nancy McMinn on Hayden, tied for third place. Colleen Kerr and Star were fourth. In fifth place was Christine White, riding Sunshine. Another tie for sixth place was shared by Judy Teebles, on Cougar, and Cheryl Craig on Neffaen.

Jim Bissenden, riding Paymaster, won the senior trophy, donated by Dr. Dave Sedgman. Second went to Jean McMinn and Hank Flit Bag. Jack Davis, riding Bob's Mistake, took third place. The fourth-place ribbon went to Sandra LaRocque, who was riding Willow. Walter LaRocque on Random Miss Molly-Ho took fifth place. The sixth-place finisher was Joan Cringan, riding Grouchy Abe.

The thoroughbred horse races have returned to Sandown Park for another fall meet. Victoria's horse community is not alone in its excitement over the return of the races. Indications already point to another successful meet as barns are full, crowds are large, and the pari-mutuel is sizeable. If the good weather holds, it is probable many records will be broken in the 1976 fall meet.

HORSE HAPPENINGS

All information on horse groups for this column can be sent to Horse Happenings, Vancouver Island Quarter Horse Association, Box 186, Victoria, B.C.

COMING EVENTS

October 24—Oak Meadows Open Horse Show — information 479-6843.

October 31—Fall hunter trials — 7105 Osborne Bay Road, Duncan — information 748-8967.

October 23, 24—CADORA dressage clinic, Oak Meadows, Prospect Lake — information 479-9167.

Drive aiding wild mustangs

BALTIMORE (AP) — The department of interior statistics says Oregon has 7,000 wild mustangs. Maryland has only one.

The two-year-old mare named Oraenna Littlespirit was brought from Nevada by Bart and Holly Ingoglia as part of a program to save wild horses from starvation or from death at the hands of ranchers protecting their grasslands.

Interior officials say there are 50,000 mustangs and 3,000 wild burros on the Western rangelands. Laws to protect them and programs to relocate them have grown in the last two years, and officials estimate that the number of mustangs is increasing by 20 per cent each year.

Polls delay Hydro job

OTTAWA (CP) — Talks with Quebec over a dispute delaying development of a hydroelectric project in Newfoundland have been put off until after the Nov. 15 provincial election.

Federal Energy Minister Alastair Gillespie had planned to meet Quebec Resources Minister Jean Cournoyer to discuss Newfoudland's claim that Quebec is holding up development of the Lower Churchill River in Labrador.

Thunder Bay charges set

THUNDER BAY (CP) — Assistant crown attorney Leon Nicol said Tuesday he expects to lay charges against inmates of the district jail who held nine persons hostage at knifepoint last weekend.

ENTERTAINMENT GUIDE

BUTCHART GARDENS. AUTUMN! Just about the most beautiful, most colourful time of the year in these famous gardens. Should it shower, don't worry, there's free use of umbrellas for everybody. Usually warmer out here, too! Open every day 9 a.m. to 5:30 p.m. Plan now for one of your happiest outings!

BUTCHART GARDENS — KNOWN THROUGHOUT THE WORLD FOR THEIR INCREDIBLE BEAUTY ... EVER CHANGING, ALWAYS LOVELY! Skilful planning, dedicated gardeners pooling their ideas and knowledge, keep them that way, week after week, season after season.

FRIENDS ARRIVING? Take them to see these lovely gardens. One of the nicest and most appreciated ways to entertain.

Notice of Public Hearing

Ottawa, October 12, 1976

ISSUE No. 2
OTTAWA, ONTARIO
NOVEMBER 16, 1976, 9:00 A.M.

The Canadian Radio-television and Telecommunications Commission will hold a public hearing beginning on November 16, 1976 at the Government Conference Centre, 2 Rideau Street, Ottawa, Ontario to consider the following:

YOUBOU TELEVISION LTD., P.O. BOX 296, LADYSMITH, BRITISH COLUMBIA. V0R 2E0
Youbou, British Columbia (7608854400)

Application to transfer 2,000 Class "A", 100 Class "B" and 10,000 Class "C" shares (being 100% of the issued shares in Youbou Television Ltd.) from Youbou Holdings Ltd. to Lake Video Service Ltd.

Locations where the application may be examined:
Post Office, Youbou, British Columbia.
Lake Video Service Ltd. Office, 74 Lake Cowichan Road, Lake Cowichan, British Columbia.

GENERAL INFORMATION
Rules of Procedure:
Anyone wishing to make his views known to the Commission may refer to the Comission's Rules of Procedure wherein complaints and representations, interventions, service and filing, comments by community groups or individuals are defined. These Rules which also define how and where to submit such documentation are available from: Publishing Centre, Printing and Publishing, Department of Supply and Services, 270 Albert Street, Ottawa, Ontario.

Deadline for receipt of Interventions: November 1, 1976.
To be sent to: Applicant and CRTC with proof of service.
Examination of Documents: At local address given in this notice and at Commission, 100 Metcalfe Street, Room 1601, Ottawa, Ontario.
Information: Write to CRTC or phone 613-996-2294 or 995-6957.

Guy Lefebvre,
Secretary General
CRTC—Public Notice—1976-85

Canadian Radio-television and Telecommunications Commission
Conseil de la radiodiffusion et des télécommunications canadiennes

CJVI/900 presents
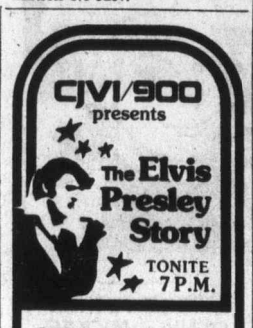
The Elvis Presley Story
TONITE 7 P.M.
2. SUN RECORDS CHAPTER
How a $4 record for his mother brings Elvis his first recording contract. The Swivel-hips arrive. Grande Ole Opry appearances. Elvis is "Hillbilly Cat." His live appearances fill baseball parks. Col. Thomas Parker. Elvis leaves Sun Records. Elvis' first chart record.
presented by McDonald's Bread

Based on the James Herriot Stories
IT SHOULDN'T HAPPEN to a VET

EMI Nat Cohen presents for EMI Film Distributors Limited a Reader's Digest presentation of a David Susskind production
starring JOHN ALDERTON · COLIN BLAKELY · LISA HARROW
also starring BILL MAYNARD · Screenplay by ALAN PLATER · Based on the books by JAMES HERRIOT
Music composed and conducted by LAURIE JOHNSON · Executive producer DAVID SUSSKIND
Produced by MARGARET MATHESON · Directed by ERIC TILL · Technicolor · An Ambassador Films Release
GENERAL
Please Note: No Film Show Friday!
ROYAL 805 Broughton 383 9711
STARTS SATURDAY!

ESQUIMALT SPORTS CENTRE
THURSDAYS
PARENTS AND TINY TOTS SKATING
1:20 p.m. to 2:50 p.m.
SKATE RENTALS AND SHARPENING
10-20

IS IT FUNNIER THAN "BLAZING SADDLES"? YOU BET YOUR ASS IT IS!

IF YOU DON'T STOP IT... YOU'LL GO BLIND!!!
Box Office Opens 6:45
WARNING: CRUDE SEX COMEDY!
COMPLETE SHOWS AT 7 & 9
BACK TO TITILLATE YOU AGAIN!
TOWNE

HIS BUSINESS IS STEALING CARS...
when he goes to work the excitement starts-
and GOES- and GOES- and GOES!
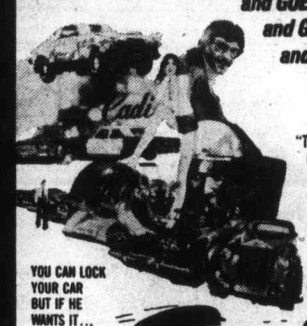
"The most hair-raising chase ever filmed." – Car Craft Magazine
"THRILL A MINUTE." – Hollywood Reporter
YOU CAN LOCK YOUR CAR BUT IF HE WANTS IT... IT'S
GONE IN 60 SECONDS
"IT'S GRAND THEFT ENTERTAINMENT"
MATURE
introducing H. B. Halicki · Marion Busia · George Cole · James McIntyre · Jerry Daugirda
Special Appearances by PARNELLI JONES · J. C. AGAJANIAN
Written, Produced and Directed By H. B. HALICKI
ODEON 2 780 YATES STREET 383-0513
STARTS FRIDAY!

What if there were a list?
A list that said:
Our finest actors weren't allowed to act.
Our best writers weren't allowed to write.
What would it be like if there were such a list?
It would be like America in 1953.

© Columbia Pictures Industries, Inc. 1976
COLUMBIA PICTURES PRESENTS A MARTIN RITT JACK ROLLINS • CHARLES H. JOFFE PRODUCTION
WOODY ALLEN AS "THE FRONT"
WITH ZERO MOSTEL HERSCHEL BERNARDI
MICHAEL MURPHY, ANDREA MARCOVICCI
STARTS FRIDAY!
HAIDA 808 YATES STREET 382-4278
MATURE
Warning: occasional coarse language. — (R. W. McDonald, B.C. Director.)

CLIFF ROBERTSON & GENEVIEVE BUJOLD
OBSESSION
GENERAL
ODEON 1 780 YATES STREET 383-0513
MON.-THURS. 7:10, 9:10

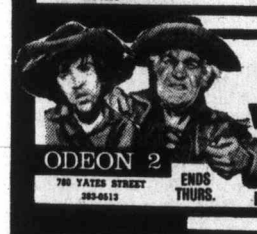
TOM and MORRIS PARKER present
THE WACKIEST WAGON TRAIN IN THE WEST
ODEON 2 780 YATES STREET 383-0513
ENDS THURS.
GENERAL
DAILY 1:30, 3:15, 5:10, 7:00, 9:00

RICHARD WIDMARK • CHRISTOPHER LEE in
TO THE DEVIL... A DAUGHTER
Co-starring HONOR BLACKMAN • NASTASSJA KINSKI
ENDS THURS. MON.-THURS. 7:10, 9:10
HAIDA 808 YATES STREET 383-4278
RESTRICTED
Warning: gory and frightening scenes. (R. W. McDonald, B.C.

COUNTING HOUSE CINEMA 1 BROAD AT BROUGHTON 383-3434
ENDS THURS. "THE SEDUCTION OF MIMI"—9:20 plus "LOVE AND ANARCHY"—7:20
RESTRICTED
Warning: scenes of nudity and brutality. (R. W. McDonald, B.C. Dir.)

COUNTING HOUSE CINEMA 2 BROAD AT BROUGHTON 383-3434
RESTRICTED
the funniest film of 1985 TUNNEL VISION 7:10, 9:10
ENDS THURS.
Coarse and suggestive language throughout. (B.C. Dir.)

NEW-DIFFERENT-REVEALING!

THEY AIM TO PLEASE IN THE AIR... ON THE GROUND... ANYTIME... ANYWHERE!
RESTRICTED
Warning for both: Completely concerned with sex. B.C. Director
THE Swingin' Stewardesses
Plus: FOR SINGLE SWINGERS ONLY
fox cinema quadra at hillside 382 3370
STARTS TOMORROW!
ENDS TONITE: DANISH CONNECTION ACAPULCO UNCENSORED

"BREATHTAKING ...EXUBERANTLY FUNNY!
Watching All Screwed Up is to be witness to a giant talent" VINCENT CANBY, NEW YORK TIMES

LINA WERTMULLER'S

ALL SCREWED UP
(TUTTO A POSTO E NIENTE IN ORDINE)
MATURE
Frequent coarse language. — (R. W. McDonald, B.C. Dir.)
COUNTING HOUSE CINEMA 1 BROAD AT BROUGHTON 383-3434
STARTS FRIDAY!

CAR WASH
MATURE
Where anything can happen... and usually does!
"CAR WASH" Guest Stars Franklyn Ajaye · George Carlin
Professor Irwin Corey · Ivan Dixon · Antonio Fargas · Lorraine Gary
Jack Kehoe · Clarence Muse · The Pointer Sisters · Richard Pryor
Written by JOEL SCHUMACHER · Music by NORMAN WHITFIELD · Directed by MICHAEL SCHULTZ
Produced by ART LINSON and GARY STROMBERG · AN ART LINSON PRODUCTION
A UNIVERSAL PICTURE · TECHNICOLOR®
STARTS FRIDAY!
ODEON 1 780 YATES STREET 383-0513

CINEMA SHOWCASE
WEEKDAYS GUS 6:35, 9:15 BAMBI 6:10 ONLY ALL CHILDREN $1.25
ENDS THURS.
WALT DISNEY PRODUCTIONS presents GUS TECHNICOLOR
Special Added Treat! Walt Disney's Bambi GENERAL
CAPITOL 805 Yates 384 6811
NIGHTLY 7:15, 9:15 ENDS THURS.
MONTY PYTHON AND THE HOLY GRAIL
ROYAL 805 Broughton 383 6711 MATURE

DUSTIN HOFFMAN ROY SCHEIDER LAURENCE OLIVIER
NIGHTLY AT 7:10, 9:15
MARATHON MAN A thriller in Color a paramount picture
OAK BAY 2184 Oak Bay Avenue 598-2213
Warning: coarse language and violence throughout.—R. W. McDonald, B.C. Dir.
RESTRICTED

Warning: brutal violence and coarse language throughout.—R. W. McDonald, B.C. Director
NIGHTLY 7:15, 9:15
DRUM
ADDED TILLICUM ONLY: "STAY HUNGRY"
GATES—7:30 SHOW—8:00
CORONET 538 Yates 383 6494
TILLICUM DRIVE-IN Burnside at Tillicum 382 7531

MORGAN

LIL ABNER

JUDGE PARKER

TUMBLEWEEDS

RIP KIRBY

BLONDIE

MARY WORTH

HI and LOIS

KERRY DRAKE

MOMMA

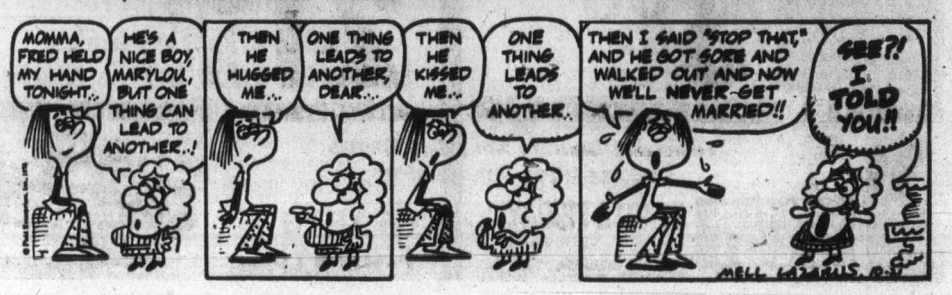

M. V. Chesnut's Garden Notes

One question I get thrown at me pretty often is whether it is better to plant roses in the spring or the fall. Spring-planted roses get away in quite a satisfactory manner, but it seems to me there are some solid advantages in planting during the autumn months.

For one thing, the commercial growers always lift their roses in the fall, for this is the only way they can be shipped to reach distant markets in time for spring planting. While they are stored under refrigeration and reach us in good condition, nevertheless a rose bush purchased in the fall hasn't been out of the ground for very long and has suffered very little deterioriation.

Seems to me, too, that roses are subjected to an unfair strain when we bung them into the ground in the spring and expect them to produce new roots, new top growth and a crop of glorious blooms, all at once and the same time. Planted in the autumn, they can concenrate on one job — that of getting themselves established and settled down, and building a good and active root system.

Because of these factors, and because the rose is without question our most popular flower, I am planning to devote several columns to the planting and care of roses, slanted especially to the novice gardener. Oldtimers can turn to the sports page while I try to spell out in words of one syllable the wheres, whats, whys, when and hows of this fascinating subject.

I guess about the first thing to decide is where to plant your new rose bushes, and there is more to this than meets the eye. For one thing, I don't go much for the idea of spotting rose bushes here and there in the perennial border, along with the delphiniums and phlox and marguerites, for roses are anti-social creatures and like to keep themselves to themselves. There are exceptions, of course, and the species and shrub roses are perfectly at home in the mixed shrub border — more about this later — but for the ordinary H.T. and floribunda kinds, it is best to establish a special rose bed, as they do in parks and public gardens.

There is some reason for this apparent snobbishness, too, for the rose is known as a "dirty" feeder, with an insatiable appetite for old rotted manure, and when planted in among herbaceous perennials, their pockets of good stuff are invariably invaded by the roots of every gate-crasher in the neighborhood.

Full sun is a must for your proposed rose bed. Roses will make fairly good growth in partial shade, and may even bloom pretty well — the first year anyway. But without plenty of sunshine to ripen the wood and pack its internal cells full of nutrients, the flowers will be poor and sparse the second year, and the plant goes steadily downhill thereafter. Here again, there are exceptions that prove the rule, for there are one or two climbers which will grow and bloom quite satisfactorily on a north wall.

I think another fallacy is to find a sheltered position for your rose bed. Roses are reasonably hardy and need no special protection from winter hardship in our climate; moreover, what appears to be a cosy, sun-trap spot will often turn out to be TOO sheltered, with poor circulation of air and wind through the leaves and around and between the bushes.

Roses planted in such a pocket where there is very little air movement will almost invariably come down with the most appalling doses of mildew on the leaves.
bed right out in the open, in

I don't think you can beat a full sun all day and exposed to all the elements. Pests are fewer — I think a lot of aphids and thrips get blown away — and growth is hard and woody. The leaves are tough and leathery, unappetizing to insects and resistant to disease spores.

Art Buchwald

WASHINGTON — It has been traditional in most presidential campaigns that the men running for president take the high road and their running mates for vice president take the low road. For some reason it hasn't happened this year.

I discovered this when I took the high road the other day and found a lonely traffic sop sing in his car.

"You're the first person I've seen up here since the presidential campaign started," he said.

"Where is everybody?" I asked.

"I have no idea," he said. "They sent me up here after the political conventions just to make sure everything was all right. They told me to expect Ford and Carter and busloads of press and campaign aides and advance men. My job was to keep the traffic on the highroad moving along. But I haven't had a thing to do."

I looked along the high road and it was completely empty. It was an eerie feeling "You mean to say neither Carter nor Ford has used the high road once?"

"Nope," he said. "As far as I can tell from my radio they've both taken he low road. I don't understand it. The low road is made of dirt. It has ruts in it and is full of muck and mire. Why they'd want to take it when we have a beautiful concrete highway up here is beyond me."

"That's funny," I told the cop, "because Ford insisted only last week he was taking the high road, but Carter was taking the low road. Then Carter said he tried to take the high road, but Ford wouldn't let him. I wonder if they even know where the high road is."

"Oh, they know where it is, all right," the cop said. "In their nomination speeches they both promised to take it. Millions of people came up here to see them. But in spite of their vows neither man has seen fit to take it just once."

"Maybe their aides won't let them take it. Perhaps the people running Carter's and Ford's campaigns have told them that if they take the high road no one will vote for them. After all, there are a lot more people who live on the low road, and that's where the votes are."

"Well, they're wrong," the cop said. "The American people expect their presidents to take the high road. That's why we went to so much expense to build it. Nobody likes to see the man they're going to elect as their leader for the next four years throwing mud and rocks at the other fellow. The low road was built for vice - presidential candidates only. That's why we didn't pave it."

"You have a point," I admitted. "As a matter of fact, I came up here on the high road in hopes of getting a glimpse of Ford and Carter myself."

"Well, don't hold your breath," the cop said. "I heard they're both taking the low road for their third debate. It's going to be messier than a stock car race. Listen, I have a police car radio stationed on the low road coming in."

"This is Car 99. The president's limousine is coming through the muck, and Carter's limousine is now trying to pass him. Carter is throwing a fistful of mud at Ford, and the president has just picked up some mire to sling at Carter. Should we intervene?"

Headquarters' voice came over the radio. "No, Car 99, it's not our business to interfere with the candidates. Just keep the low road clear so the television people can cover it."

"Roger. Dole is now throwing mud at Carter and Mondale, and Mondale is throwing garbage at Ford and Dole and Nixon."

"We've got you, Car 99. Do you need assistance?"

"Connally is throwing mud at Carter now, and Butz is throwing manure at anyone he can hit. We could use some help."

Headquarters came over the radio, "Car 76, come in Car 76."

"That's me!" The cop I was with said excitedly. "This is Car 76."

"Go down to the low road and give Car 99 help."

"What about the high road?" The cop asked.

"It doesn't look as if we'll need anyone up there — at least not until after Election Day."

Arthur Hoppe

For the benefit of inquiring citizens, the Republican National Committee has issued a small pamphlet entitled, A History of Eastern Europe, 1945-1976 (Revised edition), Excerpts follow;

Following the Second World War, Eastern Europe was in terrible shape. Nobody knew what to do. Everybody hoped the Russians would take them in, because the Russians were richer and kinder than anybody else.

But even the Russians couldn't take everybody in. They did take in the Estonians, Latvians and Lithuanians, because they begged the hardest. And they finally reluctantly agreed to accept 16,000 square miles of homeless territory Finland didn't want. But they insisted on paying for it by building a military base right near Helsinki which they even staffed with their own soldiers. And they never charged the Finns a kopek for maintaining it!

Though they hated to do it, the Russians had no choice but to tell the other Eastern Europeans they'd have to go it alone.

"How can we?" whined the Eastern Europeans. "We don't have enough money to buy tanks and hire soldiers to defend ourselves." So the poor Russians were forced to loan tanks and soldiers to all these countries which still haven't paid them back.

"Okay," said these countries, "but what kind of governments should we have?" That's where the Russians drew the line. "It's up to you," said the Russians firmly. "You have to learn to stand on your own two feet."

So all these countries thought it over and every single one decided to go communist. Some historians attribute this to sheer coincidence. But, more likely, it was due to the admirations these countries felt for Russia.

Western Europe was so happy to see such peace and harmony that it organized NATO to give cocktail parties and tea dansants for visiting Eastern Europeans. The Eastern Europeans responded by forming the very exclusive Warsaw Pact country club. They did decide to let Russia in, but not Yugoslavia, which had been uncouth.

Everybody had fun in the country club. The Hungarians, for example, loved throwing rose petals and things at the Russian tanks which were constantly liberating them. Once, they got so carried away the celebration lasted for days.

So attractive was Eastern Europe that the Russians finally had to build a wall across Berlin to keep fun-crazed Westerners out.

The only fly in the ointment was power-mad Czechoslovakia. But in 1968, badly-outnumbered Russian tanks defeated thousands of Czechs heavily armed with bottles and rocks. And, thanks to this historic defence by the Russians, there has been no domination of the Soviets in Eastern Europe to this day.

★ ★ ★

The Republican brochure ends there. It's a sellout. "You'd be surprised," said one Republican committeeman, "how well it's been received by people who say they are card-carrying party members."

Those spiritual dwarfs

Stuart Rosenberg

There are two kinds of men who can never grow up. They are the "successful failures" of our generation.

Here's a chap who is always asking: "What's in it for me?" Nothing else seems to matter. He is fighting little battles all the time — pushing and shoving. For him, life is an unending cycle of wars, and he's out to prove that no one can put anything over on him. He will tell you that he is a self-made man; nobody ever did anything for him — why, then, should he do something for anybody.

Tell him of others who live with a more noble attitude, who have given back to the world some of the things that they have taken, and all he asks is: "What's in it for them?" No man, says he, acts out of selfless love and dedication. One day he will arise to discover that there are things in life which money cannot buy nor power acquire — and on that day he will learn how bankrupt he has been.

But that day may well be too late. For having failed to make regular deposits, he can never have any spiritual balance in the bank of life.

Another man fails to grow up and stays a spiritual pygmy because his life's slogan is summed up in the exhortation: "Work like mad! Play life mad!" He is no man; he is a machine. He does not understand the meaning or purpose of work. He may be an outstanding chairman of personal ways and means, but he short-changes himself when it comes to ends.

He tells you he's enjoying himself. But how can he? He doesn't really know the meaning of joy!

He maintains that work is a therapy, and that he loves to be "on the go!" But where is he going?

He can never fully appease his two hand-made, jealous and terrifying deities: The god of hard labor and the god of relaxation. He makes them ends in themselves. They, in turn, made an end of him!

When he works he cannot relax. When he relaxes he cannot think. He is tired when he should be refreshed; at smug ease when he should be challenged to higher personal fulfillment.

"Word hard, play hard," that's his moto. But when has he the opportunity to think and to read, to contemplate and to study the meaning of life? He is capable of solving business problems. But can he face his biggest problem — himself? He has been running away from himself all his life, submerging his real self in his hard work and his hard play.

One day he will awake to discover that he can't work or play as hard. Where will he run, then? What strange god will offer him salvation? And how much of himself is really left to be "saved?"

These two stunted "successes" have been avoiding the real issues of life and have never learned how to face up to them. Though they manage to become material tycoons they remain spiritual dwarfs, starving to death because they never found time to nourish their inner life. They are the real displaced persons of our time, refugees from life, in the very midst of it.

Growth, in life as in nature, depends upon our ability to respond to the light — to strain our reach, and in spite of the shadows, to search for moments of illumination. Those who won't grow up have shunned the light. They walk in darkness; blind to truth, stumbling, they must fall.

Some day, in Keierkegaard's picturesque phrase, we will awake to find how dead we have been all along. Why not, then, grow up now, while there is still life to enjoy life!

Premiers submit BNA shopping list

Canada's 10 premiers have presented a list of amendments to the federal government that the provinces want included in the British North America Act when it is brought to Canada from Britain, Saskatchewan Premier Allan Blakeney said Wednesday.

He released the letter from the premiers at his weekly news conference in Regina.

The letter, sent by Alberta Premier Peter Lougheed, was drawn up at meetings in August and October.

The six areas which received concurrence from the provinces were:

- Greater provincial involvement in immigration;
- Conformation of language rights, both French and English;
- Stronger provincial jurisdiction in taxation of areas of primary production for lands, mines, minerals and forests;
- Provision that the federal government cannot declare something for the general advantage of Canada unless the province affected concurs;
- Provision that at least once a year the 11 first ministers of Canada must meet as a constitutional environment;
- Provision that the creation of new provinces should be subject to any amending formula consensus.

The letter said that on six other matters—culture, communications (particularly cablevision), Supreme Court of Canada appointments, spending power, the Senate and regional disparities and equalization — the provincial premiers are hoping for more discussion with the federal level of government.

Lougheed

Meanwhile, Trudeau, in a telegram to the provincial premiers, says he is disappointed that they failed to reach agreement on an amending formula for the constitution.

Replying to a letter from Lougheed, who requested a further meeting with the prime minister on behalf of the premiers, Trudeau said he hoped a meeting could be set up at an early date.

But the prime minister warned that "our further meeting may prove of little purpose if the provinces merely seek to gain powers rather than return to our central pursuit of patriation and an amending formula."

The premiers have failed to reach a consensus during meetings this year on a amending formula.

But they did agree on some points which would widen provincial powers and jurisdictions.

Trudeau was clarly unhappy with the results.

In Saskatoon Indian Affairs Minister Warren Allmand left a three-hour meeting with officials of the Federation of Saskatchewan Indians Tuesday promising he would alert Trudeau to the dangers of patriating the constitution without consulting Canadian IndiaNS.

At the federation's annual meeting last week, delegates voted to oppose any move to bring home the constitution, for fear of alterations in the status of Indians.

Red Guards purging Madame Mao 'clique'

HONG KONG (UPI) — Red Guards, once the cultural force of Chiang Ching, have turned against Mao Tse-tung's widow and told a rally in Shanghai that Madame Mao and other radicals were "maggots" who had committed "unpardonable crimes."

A Shanghai radio broadcast Wednesday said both Red Guards and students from the 16 institutions of higher learning addressed a rally in China's largest city Tuesday to denounce Madame Mao and three radical associates known as the "Shanghai

"They have committed unpardonable crimes against the people in Shanghai and the people throughout the country," unidentified speakers told the rally, according to Shanghai radio.

"These persons are maggots who have sneaked into the revolutionary camp and are the out-and-out bourgeoisie within the party. The people in Shanghai and throughout the country hate their counter-revolutionary crimes to the marrow."

The three mentioned with Madame Mao are Chang Chun-chao, Wang Hung-wen and Yao Wen-yuan. Although they have not been mentioned by name in official reports yet, they have been named in wall posters appearing in Shanghai and othe cities. Caricatures of them also have been put up in Shanghai.

The broascast quoted a speaker at the rally as saying:

"At time when a drastic hand-to-hand combat between the two classes and between the two lines is under way, we must rally most closely around the party central committee headed by Comrade Hua Kuo-feng."

"The hatred of the people in Shanghai against those who betray Marxism-Leninism-Mao Tse-tung thought, tamper with Chairman Mao's directives, practice revisionism and splittism, engage in conspiracies and attempt to usurp party and state power has erupted like a volcano," the broadcast said.

The campaign against Madame Mao and her radical cohorts is being waged in typical oblique Chinese fashion with the main vehicle now being a campaign commemorating Lu Hun, one of the great Chinese writers of the 20th century and a favorite of Mao.

One article by the official New China News Agency (NCNA) praising Lu Hsun and indirectly attacking Madame Mao and the radicals said:

"Chairman Mao instructed us not to show mercy to snake-like scoundrels who may act like serpents baring their poisonous fangs or assume the guise of beautiful girls. Lu Hsun said: 'The enemy is not to be dreaded. The most dreadful are the maggots in our own camp. Many things were ruined by them.''

Italian workers protest austerity

ROME (AP) — Strikes, arson and bombings plagued Italy Wednesday as workers defied leftist leaders trying to convince them to accept the austerity program of the new Christian Democrat government, which rules with Communist support.

More than 70,000 workers marched through downtown Milan in a violence-marred demonstration of union rank and file discontent.

The workers, taking part in a four-hour regional strike, shouted "Government thieves" and "Workers always pay for austerity" as they marched.

Groups of students roamed through the city before and during the march, attacking stores and businesses, throwing firebombs and beating up bystanders. At least two persons were in hospital with injuries, but damage generally was limited to broken windows.

Earlier Wednesday, a bomb blew up the main door and shattered the windows of the Milan headquarters of the conservative anti-Communist group Communion and Liberation. Police speculated the attack was politically motivated.

In the Tuscan town of Carrara, police reported that arsonists set fire to the old palace housing the local headquarters of the Christian Democrat party, damaging the building, furnishings and party materials.

In Rome, national union leaders and Communist politicians sought ways to get their supporters to swallow the austerity pill prescribed by the government. Some called for stronger measures than those proposed by the ruling Christian Democrats.

The minority government, formed after strong leftist gains in the June elections, continued to impose new austerity measures with no immediate threat of defeat from its divided opponents. Transport Minister Attilio Ruffini announced that rail fares will go up 10 per cent next March 1.

Measures announced earlier include a 25-per-cent increase in the price of gasoline to 500 lire per liter — about $2.15 a gallon — a partial freeze on wage increases, the abolition or transfer of seven mid-week holidays, doubling of the tax rates on real estate that produces no income and a raise in the discount rate to 15 per cent.

The measures are aimed at halting a 19-per-cent annual inflation rate, cutting into a trade deficit expected to reach $2.5 billion this year and protect the faltering lire from further deterioration.

Woolco™ TIRE AND AUTOMOTIVE CENTRE

YOUR CHOICE SNOW OR REGULAR

OFFER EXPIRES OCTOBER 23, 1976

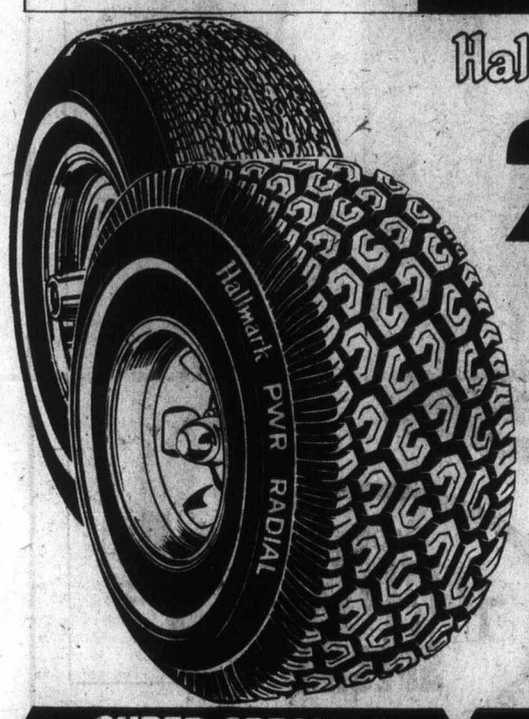

Hallmark PWR RADIAL TIRES

2 FOR $72

*AR07 x 13
†BR70 x 13

WHITEWALLS

SIZE	2 FOR	SIZE	2 FOR
*AR70 x 13	$72.	FR70 x 14	$88.
†BR70 x 13	72.	GR70 x 14	92.
1853R x 13	84.	GR70 x 15	92.
185SR x 15	84.	HR70 x 15	98.
ER70 x 14	84.	LR78 x 15	118.

†Available in Rib Tire only.
*Available in Snow tire only.
Every HALLMARK passenger tire carries a warranty certificate covering road hazards and workmanship without limit as to months or miles and tread life expectancy.
REGULAR TIRE–TREAD LIFE EXPECTANCY: 40,000 MILES OR 40 MONTHS.

SUPER SPECIALS

IN-DASH AM/FM STEREO RADIO CASSETTE

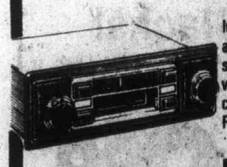

Improved universal trimplate: 2 adjustable shafts: AM/FM, mono/stereo system: eject and fast forward buttons, tone and balance controls.
RR2013 CMX

127.88 Each

SERVICE SPECIALS

FRONT END SPECIAL
MOST NORTH AMERICAN CARS 12.88
• ALIGN FRONT END. Adjust caster, camber and toe. • BALANCE FRONT WHEELS for maximum tire mileage. • REPACK OUTER FRONT WHEEL BEARINGS. • ROTATE TIRES.

SNOW TIRE INSTALLATION
EACH .88
We remove your Summer Tires and mount your Snows for only. . .88 each.

CUSTOM BATTERY
32.88 Each
Dry charged for 3 years of dependable high performance power. Series 01, 22F, 24, 24F, 42. Sizes 27, 27F and 74 side terminal . . . . . 36.88 Each
36 Month Adjustment Period.

FRAM OIL FILTERS
1.76 Each
Spin-on or drop-in types. Fits most North American cars.

TUNE-UP KITS
2.97 Each
Includes points, rotor, condensor. For Most North American Cars. Uni-Set for G.M. Cars. Set. 3.97

WINDSHIELD WASHER ANTI-FREEZE
1.97 Each
Premixed, gallon size container which protects to –35° F. Limit 2 per customer.

SPORT CUSHION
6.97 Each
No.2035 Bucket Style cushion with a choice of 5 colours.

Woolco DEPARTMENT STORES
A DIVISION OF F.W. WOOLWORTH CO. LTD.

Town and Country Shopping Centre
Douglas Street and Saanich
Personal Shopping only, please!
Store Hours: Monday to Saturday
10 a.m. to 10 p.m.

ALWAYS WELCOME CHARGEX

Woolco

SAVE 4.88 On Ladies' High-Shaft Winter Boots

A WOOLCO STANDOUT SPECIAL
TO HELP YOU BEAT INFLATION

Warmth, style, comfort and good looks too! 12" easy-clean Urethane uppers. Full inside Nylon zipper. Acrylic Pile lining. Black and Brown. Sizes: 6-9 even.

Regular Woolco Price: 22.88 pair
Woolco Sale Price:

$18 pair

Prices Effective Wed., Oct. 20 'til Sat., Oct. 23, Or While Quantities Last.

Spray 'N Wax From 'Tana'
All Protector with Protector Cream. The most advanced 'double protection' available. Repels rain, snow, slush, salt, stains. Easy to apply. Imparts a beautiful shine.
3.99 each

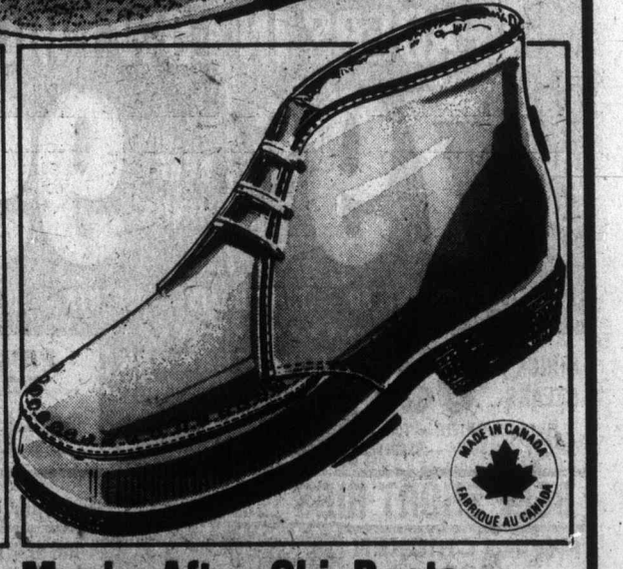

Men's After-Ski Boots
To keep your feet warm after a long day on the slopes. Features 3-eye tie, warm Acrylic Pile lining, and all-Leather uppers. With moccasin toe and anti-slip sole for safety. Made in Canada. Brown. Sizes: 7-11 even.
21.96 pair

Woolco DEPARTMENT STORES
A DIVISION OF F.W. WOOLWORTH CO. LTD.

Town and Country Shopping Centre
Douglas Street and Saanich
Personal Shopping only, please!
Store Hours: Monday to Saturday
10 a.m. to 10 p.m.

ALWAYS WELCOME CHARGEX

Bulletin Board

The Deaf and Hard of Hearing Institute will hold a meeting in the Dominion Hotel, 759 Yates, at 7:30 p.m. today and guest speaker will be Garry Magarrell of the Western Institute of the Deaf.

RUMMAGE SALE

Chapter AA of the PEO Sisterhood will hold a rummage sale at 10 a.m., Friday, in Norway House, 1110 Hillise.

□

REBEKAHS

Emerald Rebekah Lodge No. 17 will meet in IOOF hall, 1323 Douglas at 11 a.m., Friday. Officers for 1977 will be nominated.

□

MINUS ONE CLUB

The Minus One Club will hold a dance in the Elks hall on Cormorant Street at 9 p.m., Friday.

□

COFFEE PARTY

The Progressive Conservative Women's Association of Greater Victoria will hold a coffee party at 11 a.m., Saturday, at the home of Frances Jordan, 1021 Deal. Tickets $1.50.

□

RUMMAGE SALE

Mizpah Court No. 2, Order of the Amaranth, will hold a rummage sale from 9:30 to 11:30 a.m., Saturday, in Norway House, 1110 Hillside. There will be good used clothing, television sets and attic treasures.

□

BAZAAR

The annual fall bazaar of the Women's Auxiliary to the Langford Fireman's Association will be held from 1 to 4 p.m., Saturday, at the Langford firehall, 2775 Millstream. There will be homebaking, sewing and white elephant stalls, a babysitting service and a fishpond for the children.

□

BAZAAR AND TEA

Island Temple No. 8, Pythian Sisters, will hold its fall bazaar and tea from 2 to 4 p.m., Saturday, in Eastern Star hall, 3281 Harriet.

□

TORIES MEET

The Federal Progressive Conservative Association will meet at the Empress Hotel Georgian room at 8 p.m., Saturday. Robert Brisco, MP for Kootenay West, will be speaking, and delegates to the party convention Nov. 12 to 14 at the Empress will be elected.

□

BAZAAR

The auxiliary to Victoria branch of the Canadian Mental Health Association will hold a bazaar and tea from 1 to 4 p.m., Saturday, in Christ Church Cathedral Memorial hall, Vancouver Street. Handicrafts, baking, garden produce, books, jewellery, attic treasures, hats and purses will be on sale.

□

CHURCH EVENT

The Anglican Church Women of St. Stephen's Church, Saanichton, will hold their fall bazaar and tea from 2 to 4:30 p.m., Saturday, in the church hall located off Mount Newton Cross Road near West Saanich Road. Besides homemade tea there will be stalls for sewing and novelties, home baking, jams and preserves, plants, vegetables and flowers, white elephants, and a lucky dip for the children.

Body builder likes to avoid any, all crowds

TORONTO (CP) — Body builder Art Barker stands out in a crowd—so he usually avoids them.

The 24-year-old Windsor, Ont., muscleman says people stare at him at public places like beaches. He feels most people consider body builders freaks.

"When I go to the beach, a lot of people just stare," he says. "So I usually go to the more secluded parts. I like being on my own or with just a few close friends."

His bulging biceps recently earned him the title Mr. Eastern Canada, and he will participate in the Mr. Canada contest later this year.

Bill Warren, president of the Ontario Amateur Federation of Body Builders, says Barker has the potential to go all the way to the top in his height class— Mr. Universe.

Barker says his physique is "a bit of a handicap" when it comes to attracting women.

"When they look at photographs of us in magazines, their first reaction is that they think it is unattractive. But when they get to know you, it's different."

During the day, he works as a maintenance man at the Windsor YMCA and studies social sciences at night at the University of Windsor. He plans to attend the University of Toronto later to become a physiotherapist.

Barker, last year's Mr. Ontario, says he eats four meals a day—an incredible high-protein diet of meat, fish, eggs, milk, cheese, fresh fruit and vegetables.

At 170 pounds and standing five feet, seven inches, his breakfast usually consists of six to eight eggs, a steak and fresh fruit.

During a normal day, he consumes two dozen eggs, several pounds of meat, tuna or salmon steaks and salad, a special diet of protein-packed beverages and vitamin pills.

Cigarettes and alcohol are out. So are bread and cakes. Once in a while, he sneaks out for a cup of coffee or some ice cream.

Each day he puts in two hours of weightlifting and toning up his muscles.

"Instead of watching television for a couple of hours each evening, I work out with the weights. To me, two hours a day doesn't seem too much to spend on a hobby I enjoy."

Barker says he once tried marijuana which gave him a feeling of elation. He says working out in a gym gives him a similar feeling—but is even better.

Informative advertising helps lower the price of goods.

CANADIAN ADVERTISING ADVISORY BOARD

STILL THE ISLAND'S
LEADERS IN LOW PRICES

BEEF SIDES lb. 79¢ | BEEF HINDS lb. 99¢

FULLY GUARANTEED — TOP QUALITY — ALBERTA — GRAIN FED

CHUCK STEAKS .. 63¢ lb.
FULLY GUARANTEED — TOP QUALITY — ALBERTA — GRAIN FED

30-lb. STEAK PAK
Combination of Sirloins, T-Bones and Porterhouse
1.69 lb.

PRIME RIB ROASTS 1.19 lb.

BEEF SHORT RIBS LEAN and MEATY "Braize Em" ..... 57¢ lb.

FRYING CHICKEN LEGS 1.19 lb.

SIDE BACON
OUR OWN SUGAR-CURED, HICKORY-SMOKED
SLICED ..... 1.29 lb.
BY THE PIECE .. 1.09 lb.
WHOLE SLAB .... 99¢ lb.

JUST WHAT YOU'VE BEEN WAITING FOR
LEGS-O-PORK
(SHANK PORTION)
1.19 lb.
THE OLD-FASHIONED KIND WITH CRACKLING

AUTHENTIC BAVARIAN SMOKIES
½ PRICE SALE 79¢ lb.

GROUND BEEF IN 30-lb. LOTS
IN SMALL PKGS. 55¢ lb. PATTIES 59¢ lb.

• PRICES INCLUDE CUTTING, WRAPPING AND FREEZING
• PRICES EFFECTIVE WHILE PRESENT STOCKS LAST
• WE RESERVE THE RIGHT TO LIMIT QUANTITIES
• 30-DAY GUARANTEE ON ALL FREEZER MEATS

CONGRATULATIONS TO: Leonard S. Yeo, Mr. E. I. Pelliel, 270 East Burnside Rd. WINNERS OF $20 GIFT CERTIFICATES.

VICTORIA MEAT MARKET
625 JOHNSON
386-8491

LANGFORD MEAT MARKET
732 GOLDSTREAM
478-9567

10-20

Woolco

SLACK SALE
25% OFF!

SAVE 4.49 On Easy-Care Dacron Polyester Slacks

A. Exclusive "401 Collection" man's slacks with deluxe comfort-fit waistband. Select from popular shades of Brown, Navy, Camel, Blue, Waist: 30-44.

Regular Woolco Price: pair 17.95
Woolco Sale Price: 13.46 pair

SAVE 3.22 On Woven Polyester Dress Slacks!

C. Men's executive-style 'Laurentien' dress slacks are machine-washable. 2 front slash and 2 back flap pockets. Plain shades of Navy, Brown, Blue, Beige, Rust. Waist: 30-42.

Regular Woolco Price: pair 12.88
Woolco Sale Price: 9.66 pair

SAVE 4.49 On Neat-Check Pattern Slacks

B. Men's 100% Polyester doubleknit, 2-way stretch dress slacks are machine-wash-and-wear. Ban-rol waistband, French fly, 2 front and 2 back inset pockets.

Regular Woolco Price: pair 17.95
Woolco Sale Price: 13.46 pair

SAVE 7.49 On Deluxe Slacks Of Distinction

D. Men's 100% woven Polyester slacks in executive styling, with matching self belt. Available in plain shades of Taupe, Brown, Navy, Rust, Waist: 30-42.

Regular Woolco Price: pair 29.95
Woolco Sale Price: 22.46 pair

Prices Effective Wed., Oct. 20 til Sat., Oct. 23, Or While Quantities Last.

Woolco DEPARTMENT STORES
A DIVISION OF F.W. WOOLWORTH CO. LTD.

Town and Country Shopping Centre
Douglas Street and Saanich

Personal Shopping only, please!
Store Hours: Monday to Saturday
10 a.m. to 10 p.m.

ALWAYS WELCOME
master charge
CHARGEX

Review TV, radio—Tory

OTTAWA (CP) — Patrick Nowlan, Progressive Conservative communications critic, called Tuesday for an overhaul of federal communications policy to give broadcasters greater freedom over programming.

Nowlan, MP for Annapolis Valley, told the Central Canada Broadcasters Associations here that existing FM radio policy has come "dangerously close to . . . censorship" and that the stripping of commercials from U.S. television signals has put unnecessary strains on Canada-U.S. relations.

However, he said the Conservatives have no firm policy because "we simply do not have the resources or the responsibility to make canon law in communications."

Nowlan, chairman of the party's caucus committee on communications, said it may be time for another royal commission on broadcasting because neither cable nor pay television were in widespread use when the last major study was conducted in 1957.

He said new communications policy should play down the regulatory role of the Canadian Radio-television and Telecommunications Commission and put more stress on satisfying public tastes.

"The national interest should stimulate imaginative and innovative programs, not smother by bureaucratic directive what the people want," he said. Canadian content regulations specifying minimum amounts of domestically-produced television and radio programming "have become more of a crutch to broadcasting than the skeleton they were intended to be."

New policies should include tax incentives to broadcasters to develop good Canadian programming, he said.

He said the FM radio policy, now suspended and under review, came close to censorship by the CRTC because it forced some cable television companies to delete long-standing imported FM signals even when there was no competitive danger to domestic broadcasters.

The commercial deletion policy by which cable companies randomly strip advertising from incoming U.S. television signals is an unjustified irritant in Canada-U.S. relations that could lead to "an electronic war with our neighbor to the south."

Schmidt lead rises by two

BONN (Reuter) — Chancellor Helmut Schmidt's coalition of Social Democrats and liberal Free Democrats will have a majority of 10 seats in the new parliament resulting from the Oct. 3 general election instead of eight as previously calculated, parliamentary officials said Tuesday.

Canadian's release expected soon

OTTAWA (CP) — Sharon Lynn Bethune, 22, of Richmond, is expected to be out of a Mexican jail and back in Canada in a few days, says External Affairs Minister Don Jamieson.

He was replying to a Commons question from John Reynolds (PC — Burnaby-Richmond-Delta) who asked what was being done about Miss Bethune who had been held for eight months without Mexican authorities ever laying a charge against her.

Reynolds said in an interview later that Mexican officials said she was arrested "on suspicion" after her boyfriend had been arrested for trying to use counterfeit United States currency.

Reynolds said he was upset that external officials did nothing to help Miss Bethune until last week when he asked them about it.

It was especially annoying because the Mexicans agreed she was innocent and that she spent eight months in jail for nothing.

Green Island White Rum.
You can almost taste the sunshine.

THE WOOLCO DRUG DEPT.

... a total drugstore inside a Department Store.

For health, for beauty, for savings

OWNED AND OPERATED BY DOUGLAS DRUGS.

Sale effective Thursday, October 21st through Saturday, October 23rd, 1976.

Woolco DEPARTMENT STORES A DIVISION OF F.W. WOOLWORTH CO. LTD.

Town and Country Shopping Centre
Douglas Street and Saanich

Personal Shopping only, please!
Store Hours: Monday to Saturday 10 a.m. to 10 p.m.

ALWAYS WELCOME master charge CHARGEX

GIANT DISCOUNT R.D.Y. FOOD CENTRE
CRAIGFLOWER and TILLICUM
PRICES EFFECTIVE OCT. 21, 22, 23
WEEKDAYS 9 to 9
SUNDAYS 10 to 7
WE RESERVE THE RIGHT TO LIMIT QUANTITIES

GRANULATED (LIMIT ONE) SUGAR 2-kg. bag ..... 69¢
WITH $10 ORDER OR OVER

GRADE A ROUND STEAK (Full Cut) lb. 1.39

GRADE A OVEN ROAST Rump, Round, Sirloin Tip. lb. 1.49

FROZEN LEGS OR BREASTS CHICKEN SEGMENTS APPROX. 3-LB. BAG. lb. ... 1.09

SLICED BACON 5-lb. box 4.35

NO. 1 BULK WIENERS lb. ..... 69¢

CARNATION SKIM POWDER MILK 3 lb. pkg. 1.99

SHIRRIFF GOOD MORNING MARMALADE 24-oz. jar ..... 99¢

QUAKER QUICK OATS 5-lb. bag. 1.29

NABOB COFFEE TEAM 16-oz. 99¢

CARNATION PINK SALMON 7-oz. tin .... 89¢

NABOB COFFEE 1-lb. bag 1.97

SUNNY JIM FAMILY SIZE PEANUT BUTTER 68-oz. jar 2.49

FRENCH MAID BLEACH 128-oz. jug ..... 97¢

CASHMERE BATHROOM TISSUE 4 roll pkg. ..... 79¢

PAPER (Any Brand) TOWELS 2 roll pkg. ..... 89¢

HUNTS TOMATO SAUCE 2 14-oz. tins .... 79¢

BOSTON CORNED BEEF LOAF 12-oz. tin ..... 79¢

MINUTE MAID FROZEN ORANGE JUICE 16-oz. tin ..... 75¢

GOLDEN RIPE BANANAS 6 lbs. 1.00

CALIF. BEEFSTEAK TOMATOES lb. .... 39¢

SNOBOY CELERY lb. .... 15¢

Daughter tortured, court told

CLEVELAND, Tenn. (UPI) — Burly Ronald Maddux, drinking whisky and brandishing a stick, boasted he was going to "get the laziness" out of his four-year-old stepdaughter, Melisha Morganna Gibson, a judge was told this week.

According to statements introduced by the prosecution, Maddux then fed the child hot sauce until she vomited, forced her to walk for hours through the house, and beat her with a stick when she tired:

The torture lasted most of the day Oct. 12. The child's nude and battered body was found on a wet mattress in the Maddux home the following morning.

Crowd cheers

Maddux, 30, and his wife Wanda, 36, appeared at a preliminary hearing in the heavily-guarded Bradley County courthouse and were bound to a grand jury on a first degree murder charge. The packed courtroom burst into cheers and applause when Judge Edward Brown announced the ruling.

The Maddux couple, who previously served a jail term for abusing Melisha, were secretly taken to an undisclosed location last Friday night because of public outrage over the child's death. After the hearing, they were driven away again for their own safety to await a grand jury report expected Friday.

District Attorney Richard Fisher presented to the judge, over defence objections, three statements which investigators said they took from the couple last Wednesday.

Statements made

There were two signed statements from Mrs. Maddux and one unsigned statement from her husband. The statements named another man as Melisha's father and authorities said Maddux resented her for that reason.

Defence attorneys complained Maddux was not advised of his rights and that his statement was not freely given.

Sheriff's Sergeant Robert Lawson said Mrs. Maddux first told him the couple went to bed last Tuesday night after watching television and awoke Wednesday morning to find the child dead.

Mother 'lied'

Lawson said Mrs. Maddux later said she had lied because she was afraid of Maddux and gave a second statement that Maddux had tortured Melisha from mid-morning last Tuesday until the child went to bed Tuesday night.

According to all three statements the child had difficulty sleeping Monday night, wet her bed, and was forced by Maddux to lie on a cold floor with no cover while wearing clothes soaked with urine.

"About 8:30 to 9, Ronnie said I'm going to get the stiffness and laziness out of her," his wife's statement said. "He started making her walk from the girls' bedroom to the kitchen and then back again.

Hot sauce

"He kept saying to her, 'walk!' 'walk!' and he would hit her with his hand as she went by. Melisha would slow down and he would make her walk faster.

"He got some hot sauce and a tablespoon and said, 'I'll teach her a lesson' or something like that. He poured out a tablespoon and told her to open her mouth. He put the hot sauce in her mouth and she swallowed it and threw it back up . . .

"He began to make her walk again. He made her walk for about two hours and she began to slow down. He told her to get a little faster, to get on her toes and trot."

Torture resumed

After the family had eaten dinner, according to the statements, the torture resumed.

Mrs. Maddux said he beat the child on the bottom of her feet with the stick and again fed her hot sauce.

"I made her start walking again," the statement from the husband said. "As she went by me while she was walking, I would hit her in the back with a stick. She was crying as she walked.

"She started to sit down on the foot stool and I wouldn't let her sit down. Later on we put the mattress on the floor and I told her to go to bed."

Ambulance called

When he went to check on Melisha the next morning, he was unable to awake her.

"I went to call the ambulance and called the city police department and told them to please come and call an ambulance, that we found our baby dead," the statement said.

Woolco

Save on 60" Printed Angora Doubleknit

Great savings are always in fashion. And you can be fashionable in inexpensive elegance, with this versatile fabric. 95% Polyester/5% Rayon, it combines a warm, natural look and soft hand, with all the proven performance characteristics of a Polyester doubleknit. Sew stylish dresses & tops, all fully washable & drip dry. The beautiful floral prints in soft muted shades are perfect for today's fashions.

Reg. Woolco Price: yard 4.96

Woolco Sale Price:

3.96 yard

Price effective Wed., Oct. 20 'til Sat. Oct. 23, or while quantities last

60" Plain Angora-Look Doubleknit
95% Polyester/5% Rayon; fully washable, drip dry. For easy-to-wear, dresses that are soft & cosy. Solid Heather shades have a warm, natural look. ..... **3.96 yard**

52/58" Wool Check Suiting
Wear terrific value in classic Plaids and Checks this fall. 100% Wool and various Wool/Polyester & Polyester/Wool blends included in this selection. ..... **2.88 yard**

60" Polyester Crimpknit
100% Polyester; crepestitch doubleknit; fully washable and drip dry; a versatile and durable fabric for any wardrobe. Wide selection of fall shades. ..... **1.76 yard**

60" Polyester Gabardine
100% Polyester woven twill; fully washable; drip dry. The ideal fabric for casual and dress suits. Wide range of fall shades available. ..... **3.66 yard**

58/60" Stripe Doubleknits
For an exciting new look in evening wear! 90% Polyester/10% Lurex (Metallic). Red, White or Black grounds with Silver Lurex stripes. ..... **4.96 yard**

58/60" Suede-Like Knit
The latest rage in fashion clothing. Fully washable and drip dry. A soft and drapable knit for dresses, suits, long skirts & tops. Acetate/-Nylon. ..... **4.96 yard**

45" Screen-Printed Satin
A practical and beautiful material. Made of 100% Polyester, it's fully washable and drip dry. A wide selection of outstanding colours & prints. ..... **3.96 yard**

Printed Brushed Chambray
Available in checks or colourful plaids. Fully washable, ideal weight for blouses, skirts and school outfits. ..... **$2 yard**

Colourful Fake Fur Pieces
¼ to 1-yard pieces individually weighed and prepriced. 100% Acrylic face/100% Polyester back. Plaids, pastels, or real fur designs available. . . **2.99 pound**

36" Printed Cotton Flannelette
Sew soft and cozy winter sleepwear. 100% brushed Cotton that's fully washable. With excellent value like this, why not sew pyjamas for the whole family? ..... **.88 yard**

Crafty Ideas for Yarns and Needlepoint

"Red Heart" Craft Yarn
Machine wash/dry; 100% Acrylic; for bulky knitting & rug making. Various colours. 2-oz. skein.
skein .79

Knitting Yarn
100% Acrylic, worsted; machine washable; colourfast. 4-oz. skein.
skein 1.56

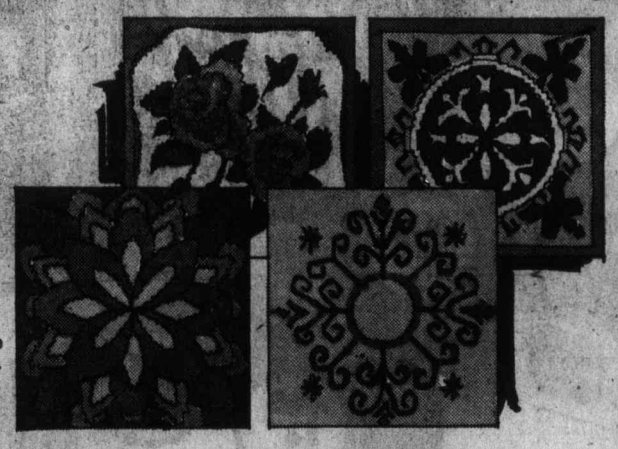

Cushion Cover Kit
Needlepoint kit contains design-printed Cotton Canvas, Acrylic yarn and instructions. Produces an attractive 16"x16" cushion. Choice of colours & designs.
5.99 kit

Woolco DEPARTMENT STORES
A DIVISION OF F.W. WOOLWORTH CO. LTD.

Town and Country Shopping Centre
Douglas Street and Saanich

Personal Shopping only, please!
Store Hours: Monday to Saturday
10 a.m. to 10 p.m.

ALWAYS WELCOME
master charge CHARGEX Woolco

PROVINCIAL COURT

A Victoria area man who entered Victoria provincial court Wednesday facing a newly-written charge with a maximum penalty of 10 years in prison found he wasn't in danger of a long term after all — and then was acquitted of the charge after a trial.

William Wallace Woods, 27, was the first person in Victoria charged with possession of a credit card "known to have been obtained by the commission of an offence in Canada" after Parliament approved the new law last spring.

When Woods was charged in June, the prosecution said the charge could only be laid by indictment, which meant a maximum penalty of 10 years. But since then, the prosecution learned the charge could be laid by indictment or summary conviction, with the maximum for the latter being a $500 fine plus six months in jail.

As Woods' trial started, prosecutor Armand Petronoo told Judge D. K. McAdam the crown would proceed by the summary method.

The prosecution count was the third in a three-count Victoria charge dated June 11. The others charged false pretences in use of the credit card to obtain $86.95 worth of clothing from two stores.

As the day-long trial ended, McAdam found Woods guilty on both false pretences counts but acquitted him of possession, on grounds there was no direct or indirect evidence Woods knew the card had been obtained through an offence in Canada.

Woods, who was sentenced late in June to five years for armed robbery, was adjourned to Nov. 2 for argument on whether the new sentence should be concurrent or consecutive.

□

In the court section of Judge William Ostler, a stay of proceedings was entered by prosecutor Robert Mulligan in connection with a Victoria charge of robbery with violence against Martin Alphonse, 20, of 614 Esquimalt.

The charge followed an incident June 18 in a washroom of the Kings Hotel beer parlor, 568 Yates, in which a Victoria man lost $80. Outside court, Mulligan declined comment when asked why the stay was entered.

□

Patrick James Stienson, 27, of 3138 Milgrove, was sentenced by Ostler to a total of one month in jail following please of guilty Monday to a three-count charge of common assault Sept. 19 on a Victoria woman and her two sons.

Facts were not given to Ostler and sentence was not pronounced until after completion of a preliminary hearing of a two-count Victoria weapons charge against Stienson, also dated Sept. 19.

The judge ended the hearing by ordering a higher-court trial for Stienson on the charge of carrying a concealed weapon, a knife, and possession of a knife for a purpose dangerous to the public peace. Publication or broadcast of hearing details was prohibited by an order issued by Ostler.

Violet Eva Stanley, 38, of 2683 Blanshard, was fined $75 by Ostler and put on probation for one year after admitting the theft of a $2.50 pair of earrings from the F. W. Woolworth store on Douglas Oct. 4, when she was on porbation following an August conviction.

The judge said Ms. Stanley's record of six previous convictions for lesser offences might have earned a jail term and she might get one if she returned. He chose a "modest" fine because of her personal circumstances and added that "it's less than you deserve."

Kenyatta

. . . 'cause was just'

Kenyans honor The Mzee

Colonist - Los Angeles Times Service

NAIROBI — By the tens of thousands, Kenyans poured into Nairobi Wednesday to honor their president, Jomo Kenyatta, who was imprisoned 24 years ago to the day for sowing the early seeds of the African liberation movement.

Although Kenyatta's place in history may have been obscured recently by the turmoil in Angola, Mozambique and Rhodesia, it was The Mzee — a respectful Swahili word for old man — who laid the foundation for the disintegration of colonial empires in this continent of 450 million people.

Kenyatta, a hardy 85 years old, relished his place in the sun on this annual holiday, Kenyatta Day. To the applause of 100,000 persons packed into Uhuru (freedom) Park, he stepped from his blue Mercedes-Benz limousine with a faint smile and a wave of his fly wisp, a silver-studded cane adorned with the white tail hairs of a wildebeest.

Flanked by his wife, Mama Ngina, and his daughter Margaret, who is mayor of Nairobi, Kenyatta — grey-bearded, erect, appearing surprisingly youthful — took his place on the reviewing stand to watch along with scores of foreign diplomats and government officials, a parade right out of the pages of the National Geographic.

There were few in the crowd who could have doubted that Kenyatta's experiment in "democratic African socialism" had been a viable one. Since winning independence from Britain in 1963, Kenya has grown into an economically prosperous, politically stable nation blessed by harmonious relations between blacks and whites.

Kenyatta, who has led the nation since its inception, has molded an image of himself designed to catch the public eye. The orphaned son of a herdsman, he was baptized by a Church of Scotland missionary as Johnstone Kamau and trained as a carpenter. It was not until much later that he changed his name to Jomo ("burning spear" in the Kikuyu language) Kenyatta (an "embroidered belt").

On Oct. 20, 1952, Kenyatta and 182 others were arrested by the British. Despite his denials during a five-month trial, Kenyatta was convicted of having directed the secret terrorist Mau Mau organization. Nearly 2,000 Africans, 95 whites and 11,500 Mau Maus were killed during the four-year war.

Released from prison in 1959 after seven years hard labor, Kenyatta said: "I am not bitter . . . my cause was just."

Panasonic Quintrix II.
An extra lens for sharper viewing and backed by 40 million reasons.

When you make 40 million TV sets, you gain a lot of experience. The makers of Panasonic have done just that. And now, all that know-how has gone into our new Quintrix II.

The Quintrix II features something no other picture tube has. An In-Line gun with slotted mask, plus the widely acclaimed extra prefocus lens that concentrates the electron beam to give you a picture with outstanding sharpness, brightness and contrast.

With Panasonic Quintrix II portables, you can also save electricity. "Quick-On" provides picture and sound in seconds, yet, unlike many sets, shuts off completely when not in use.

The Panasonic Quintrix II features a 100% solid state chassis incorporating many of the latest technological advances in color TV for reliability; Q-Lock II for one-touch color tuning and Panalock Automatic Fine Tuning in all color models from 13" to 20".

See your Panasonic Dealer. He'll be glad to show you how easy it is to own the best color TV we've ever made.

CT-906C. 20" model in white or walnut grain cabinet.

CT-976C. 20" model with electronic wireless, two-way Remote Control.

CT-926C. 20" model features digital read-out indicator.

CT-216C. 13" model in white or harvest gold cabinet.

Panasonic®

just slightly ahead of our time

The multi-million reasons company.

CONTINENTAL HOME SUPPLY LTD.
716 Johnson
386-2458
Panasonic

BUTLER BROTHERS
1720 Douglas St.
383-6911
(across from The Bay)
Panasonic

INDEPENDENT BUYERS DISCOUNT SERVICE LTD.
939C Esquimalt 383-1780
Panasonic

Coast to Coast Newspaper Advertising Sells the Most

Advertising brings product information to you

CANADIAN ADVERTISING ADVISORY BOARD

Free gift for brides-to-be...

Victoria Press Ltd. Bridal Shower worth over $20.

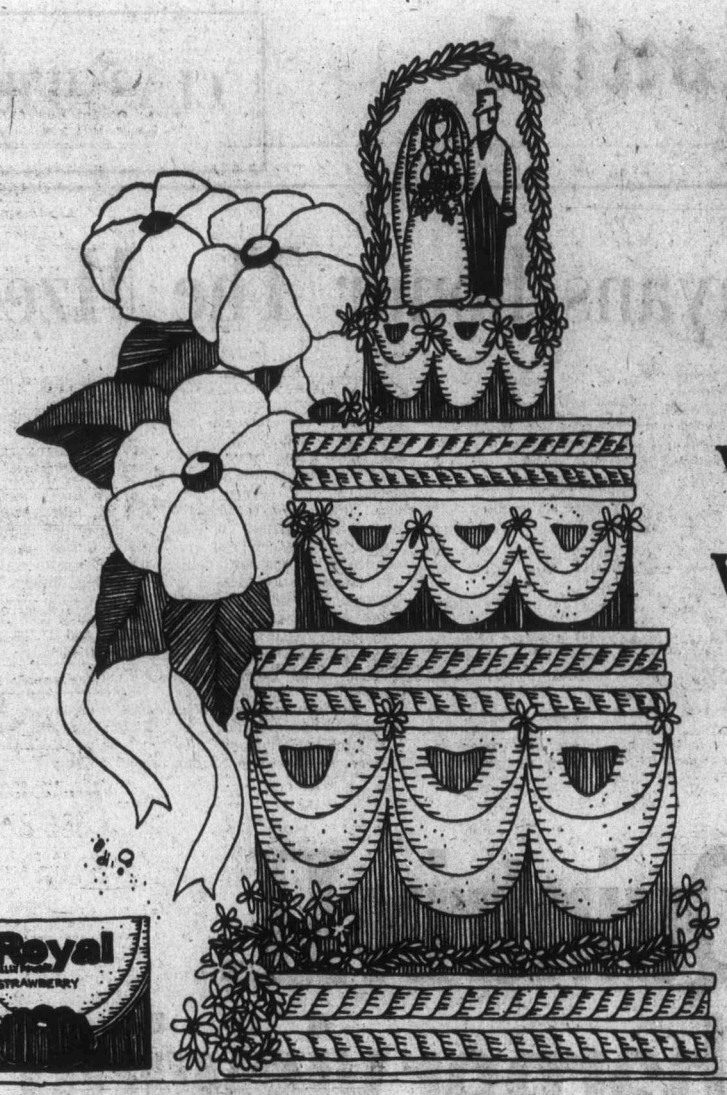

If you know a bride-to-be, or are planning your own wedding, complete and mail the coupon as soon as possible.

Here is what the bride will receive:

- **Over 35 full-size top-brand household products**
- **Over 20 booklets from nationally-known companies containing recipes and household hints.**
- **Two-week gift subscription to The Daily Colonist or Victoria Times.**
- **Total Retail Values — Over $20.00!**

If you are going to be married during the next few months, don't miss out on this wonderful wedding gift from Victoria Press Ltd. Simply complete the coupon and mail it to us. There's nothing to buy and absolutely no obligation. By the way, if you have a friend or relative who is a bride-to-be, you may complete the attached coupon and mail it on her behalf. We'll take care of the rest.

All registrations must be received before the wedding, and the offer is limited to brides-to-be who will take up residence, after their wedding, within 25 miles of Victoria where home delivery of the paper is available.

BRIDAL SHOWER DEPT.,
VICTORIA PRESS LIMITED
P.O. BOX 300, VICTORIA, B.C.
V8W 2N4

Please register the following for the Victoria Press "BRIDAL SHOWER" GIFT PACK

(Please print)
Name of Bride-to-be ..... (First Name) (Surname)

Name of Bridegroom ..... (First Name) (Surname)

Present Address of Bride-to-be ..... (Apt. No. if any) (Street No.) (Street)

..... (Postal Code) (City or Town)

(Telephone: Home or Business)

Date of Wedding ..... (Day) (Month) (Year) Church .....

Name of Person Officiating (Minister, Priest, Rabbi, etc.) .....

Check if you are:

☐ Bride-to-be ☐ Mother ☐ Relative ☐ Friend

Your Name .....

Your Address ..... (Apt.) (Street No.) (Street)

(Postal Code) (City or Town) (Telephone)

386-2121
Monday through Saturday
8 a.m. to 6 p.m.

CLASSIFIED ADVERTISING

Vancouver Island's Largest Shopping Centre in Print

386-2121
Monday through Saturday
8 a.m. to 6 p.m.

DEATH and FUNERAL ANNOUNCEMENTS DIRECTLY FOLLOWING CLASSIFIED

14 ANNOUNCEMENTS

REGISTRATION, TALLY - HO Travelodge, 3020 Douglas; Friday, October 22, noon til 6, or by appointment; for corrective tutoring (Nursery to University) or musical instruction (12 instruments) Unusually effective professional teacher. Vincent Copcutt, 388-9153.

UKRAINIAN DANCING, ARTS and crafts, language, information. Ruth Ilnyski, 598-6317.

15 COMING EVENTS and MEETINGS

ESQUIMALT COMMUNITY SPORTS
BINGO
OVER $700 paid out in prizes last week
Early Bird Games 7 p.m.
Regular Games 7:30 p.m.
Admission $1
Extra Cards 25c each
ESQUIMALT LEGION ADMIRALS RD.
Every Thursday
Free Bus to Town

Leonardo Da Vinci
BINGO
THURSDAY
7 p.m.
5 Early Bird Games
5 Cards for $1.00
20 Regular games
6 Cards for $2.00
Also 5 Extra Games.
Lots of Parking
Concession
195 Bay St.
Just Past Bay St. Bridge

HOOK SIN TONG
CHARITIES ASS'N
660 HERALD ST.
VICTORIA, B.C.
URGENT MEETING
SUN., OCT. 24, AT 2:00 P.M.
HOOK SIN TONG HALL
RECOMPLETE RENOVATIONS BUILDINGS
ALL MEMBERS
URGENT TO ATTEND

BINGO
LANGFORD LEGION STATION RD.
Every Thursday OVER $900 PAID OUT EVERY WEEK IN PRIZES. Early bird games, 7 p.m. Regular games at 7:30 p.m. Admission $1.00, extra cards 25c each or 5 for $1.00.

FOR YOUR GROUP OUTING
Charter a B.C. Hydro bus
THE FUN WAY TO GO
39 to 53-passenger
DELUXE COACHES FOR LONG DISTANCE TRIPS
PHONE 382-6161

VIC WEST
BINGO
Every Thursday, Early Bird Games, 6:45 p.m., regular games 7:15, at the Old Age Pensioners Hall, Government Street.

FLEA MARKET
SANSCHA HALL — SIDNEY
Pat Bay Hwy. and Beacon Ave. Thousands of useful items and treasures, old and modern. Interest for all.
Sunday, Oct. 24, 9:30 a.m. to 4:00 p.m.
ADMISSION 25c
RESERVATIONS — 656-3082

BOWLERS
The Wilson Bowladrome, 1225 Esquimalt Road, is looking for 7 more bowlers for their Thursday, 9-11 mixed league. Enter as a team or individually. Phone 384-9423.

TRI-CHEM LIQUID EMBROIDERY, open house, Tues., Oct. 19th, 10 a.m. to 9 p.m.; Wed., Oct. 20th, 1:30 p.m. to 9 p.m.; Fri., Oct 22nd, 1:30-9 p.m.; Sat Oct. 23, 10 a.m. to 5 p.m. Good bargains for all. Mrs. Joyce Kerr, 2977 Pickford, 478-1149.

NEEDLEPOINT CLASSES
Learn how to create beautiful needlepoint designs in 6 easy lessons. Thursday evenings from October 28th to December 2nd, 7:30-9:30. Sampler kit included. Cost $35 in advance. Birkenthals, 823 Fort St., 383-4242.

RUMMAGE SALE SATURDAY Oct. 23, Christian Reform Church, 661 Agnes (off Glanford Ave.) 9:30 a.m.

RUMMAGE SALE, 10 A.M., FRIday, October 22nd, at Norway House, 1110 Hillside. Chapter AA, P.E.O. Sisterhood.

MYSTERY TOURS
Leave V.I. Coach Lines depot every Sunday at 1:30 p.m. Return 5 p.m. $4.50 includes tea. 385-4411.

20 LOST and FOUND

FOUND: BLACK MALE CAT 6 months old, injured tail. Cedar Hill—North Dairy area. 595-4060, 595-4476.

REWARD. MISSING CORDOVA Bay, large black and white cat, neutered male, large orange cat, neutered male. 658-8830.

FOUND — LADIES BROOCH, Windsor Pavilion, owner please phone 385-1710 evenings.

LOST: CAMERA, PETRI, 35MM, in Beacon Hill Park. Reward. 386-0449.

FOUND: HONEY-COLORED male puppy, approx. 4 months, in Esquimalt area; phone 385-4527.

LOST: CHROME MOTORCYCLE sidecover, Esquimalt - View Royal area. 383-9085.

LOST: PLASTIC DENTAL bridge, pink, metal band, lost in Sooke, Langford area, reward. 479-3674.

LOST: MAN'S GOLD WATCH, engraved "My love, 1975", at Red Lion. Reward. 386-7648 or 382-5018.

LOST: GREY MALE BURMESE cat. Florence Lake Trailer Park area. 478-7489.

LOST: SILVER CHARM BRACElet, vicinity of Cook and McKenzie. 384-8496.

INTRICATE SILVER CHARM bracelet (one charm), Sentimental value. Reward. 386-2761.

20 LOST and FOUND

IN THE VICINITY OF JAMES Bay area Anglers Association, 1 black camera case with 2 instamatic cameras inside, we would apprecitte the films inside. 388-6300.

LOST—WALLET AT FORT AND Yates. Finder please keep cash, please mail back important papers, etc. no questions asked. Reward. Peter Drennan, 150 Prince Andrew Place. 598-4764.

REWARD OFFERED
Lost: Between Grant Place, Metropolitan Church, Mt. St. Mary's Hospital, small diamond rotary pin, sentimental value. Please phone 384-8631.

LOST: FEMALE BLACK CAT, VIsiting from Manitoba. Beacon Hill Park area. 383-6107 between 6 and 7 evenings. Away weekend, back Sunday.

LOST AT HILLSIDE AND SHELbourne bus stop, child's special doll, Joey, wearing blue jeans and striped shirt and fingers missing on both hands. Phone 386-2847.

LOST: CREAM COLOURED MALtese Poodle cross with apricot ears, named "Digger", Denman-Shelbourne area. Please phone 595-7059.

LOST 4 MONTH YEAR OLD FEmale kitten, orange, brown and white. Answers to Calico, reward, 387-5975 or 598-4362.

LOST: FEMALE SIAMESE CAT from Langford area wearing yellow flea collar. Owner very concerned. 478-9994.

FOUND: SMALL CAT, JAMES Bay. 384-3061.

21 HELP WANTED GENERAL

ADVERTISEMENTS IN THIS CLASSIFICATION MUST COMPLY WITH THE BRITISH COLUMBIA HUMAN RIGHTS ACT

AVON
NEED EXTRA $$ TO MAKE CHRISTMAS MERRIER? Earn it as an Avon Representative. Show and sell beautiful gifts, quality jewelry and cosmetics in your spare time. I'll be glad to show you how. Call:
Miss Binder
384-7345

INTERESTING JOB WITH A FUTURE
A Victoria-based agricultural organization requires a full-time employee to assist in the preparation and analysis of statistical data and other information relating to the agricultural industry. Preference will be given to applicants who have a farm background and who have university education in an appropriate field. Salary negotiable in the $10,000-$12,000 range, plus excellent fringe benefits. Apply with references to Victoria Press, Box 602. All inquiries promptly answered.

ELECTROLUX CANADA LTD. has 4 full-time and 2 part-time franchises available, no experience necessary, will be trained. Must have transportation. Top commissions paid weekly. Interviews held between 10 a.m. and 5 p.m. Saturday, 1015 Blanshard Street, ask for Ed Dorohoy.

EXPERIENCED SEAMSTRESS for sewing and part-time counter girl duties. Approximate hours 10 a.m. to 5 p.m., Monday to Friday. Apply Styletone Cleaners Ltd., 9812 Fourth Street, Sidney. Personal interview only.

FEMALE OR MALE PRODUCtion worker, for cabinet shop, previous factory or woodworking experience preferred. Starting wage $3.50. 385-7137 between 7-9 p.m. only.

WE ARE LOOKING FOR ENTHUsiastic people who would like an exciting job with excellent remuneration. No experience necessary. Car required. Call 479-8802 for interview.

HOBART MANUFACTURING Company requires service technician for food equipment and food store scales, basic electronics required. 385-6721.

WANTED BABYSITTER WEEKdays and weekends day shift $5 a day, over 19, reliable to look after 18-month boy. Marigold area after 5. 479-1512.

WHOLESALE TO RETAIL BUSIness opportunity with advancement possibilities. Excellent second income. 479-8628, 5:30-7:30 p.m.

WANTED IMMEDIATELY, KIND older lady that needs a home to live-in and care for lady, some remunerations. 477-3125.

EXPERIENCED CARETAKER for new apartment complex in Victoria. References required. 477-0011. Victoria Press, Box 604.

GRILL COOK FOR RESTAUrant, experienced in American and Chinese food preferred. Victoria Press, Box 578.

BABYSITTER NEEDED IMMEDIately in Esquimalt area. 8-month-old boy and 3-year-old girl. Please call 383-9840 after 5.

HOUSEKEEPER - COMPANION required for one lady in city, close to bus. Modern waterfront bungalow. 598-7160.

KINDLY PERSON FOR SANTA Claus duties at Hillside Shopping Centre. Only those interested persons apply. 595-7154.

MAID FOR GOVERNMENT House, live-in preferred. Must be flexile as to hours of work and days off. Phone 595-1515.

BABYSITTER, McNEILL - VICtoria Ave. area, required occasionally afternoon and evenings. 598-1798.

BABYSITTER NEEDED FOR 16-month-old boy, Thursday, Friday and Saturday, between Metchosin and Victoria. 478-6564.

WORKING MOTHER WITH ONE school-aged child requires live-in babysitter. Flexible hours. Victoria Press, Box 579.

WANTED, MAID FOR MOTEL. Apply in person at the Friendship Inn, 39 Gorge Road East.

BABYSITTER NEEDED BY nurse for two girls 4 and 6 years, Quadra-Cloverdale area. 385-5147.

INDEPENDENT FULLY EXPErienced roofers, union rates plus. 385-5522, 10 to 5.

CARETAKER AND HANDYMAN for new 14 suite apartment Nov. 1, 479-8812 or 477-4906, 5 to 8 p.m.

TAXI DRIVERS WANTED: class 4 licence, chiefs permit required. Apply 585 Pandora St.

STUDENT BABYSITTER WANTed in James Bay, Friday and Saturday night. 386-1709.

RESPONSIBLE WOMAN TO BAbysit 8 p.m. to 11:30 p.m. full time or part time. James Bay. 386-1893.

PLEASANT FURNISHED APARTment, free, for housekeepr for 1 person. Easy position. 598-3689.

MATURE PERSON REQUIRED for guest house work, preferrably live-in. Phone 385-4662.

HAIRDRESSER, LICENCED part-time, starting Nov. 1, Hawaiian Village, 479-6522.

MATURE PERSON, HOUSEkeeper for small guest home, live-in. 598-4423.

21 HELP WANTED GENERAL

PRESSER
Experienced silk and wool presser for modern Dry Cleaning Plant. Must have good references. Please contact Mrs. Harris at Jubilee One Hour Martinizing. Phone 595-8912, 10 a.m.-5 p.m.

AVON
Get out of the house, out of the rut, into the money. Vacancy in Gordon Head. Call Mrs. McCartney 384-7345 for information.

WE ARE LOOKING FOR AMBItious people. If you have experience in manual or office work or management or leadership and you are tired of strikes and layoffs, we may have a place for you. We can offer part-time or full-time, year-round, non-seasonal opportunity with time for recreation and holidays. Our company has been in operation for over 17 years with no strikes or lay-offs. Twenty positions available. Only hard-working ambitious persons need apply. 652-3245.

COMFORTABLE HOME OF REtired nurse required to provide loving care for adult female diabetic, private room essential, preferrably private bath, recipient well educated, cultured, with special love of music, excellent remuneration to right person, some emotional problems involved. Victoria Press Box 582.

XMAS HELP
Persons to operate Santa photo camera, must be available full time, Nov. 20-Dec. 24, in Victoria. $3.50 per hour, experience not necessary, apply in writing, include phone number to Santa Photo, 4493 Boundary Rd., Vancouver; B.C. V5R 3N3.

REQUIRED IMMEDIATELY, REceptionist for evening shift, on front desk at 100 room hotel. Experience preferred. We are looking for someone with personality, well groomed, and enjoys working with the public. If you have the above, please apply in person, 123 Gorge Rd. East, or call 386-1422.

EXPERIENCED NEWSPAPER circulation district manager required in Calgary, 50 route suburban district. Morning paper. Good starting salary based on experience, car allowance and regular company benefits. Excellent opportunity for advancement ... call Alex Hall 403—263-7730 Collect.

LIVE-IN HOMEMAKERS
Opportunities for semi-retired ladies to help their local communities. Your experience needed by HEALTH CARE SERVICES UPJOHN LIMITED. Call us at 388-6639 Monday - Friday, 9-4:30.

CHIEF JANITOR FOR LARGE office building. Must be capable of work scheduling, supervision of staff, determining cleaning methods and products used. Apply with references to Victoria Press Box 587.

CONSUMER FINANCE
MANAGER AND COLLECTOR
Major financial institution requires the above. State experience and salary expected. Reply Victoria Press, Box 573.

RESIDENT MANAGER REquired December 1 for 92 suite in Oak Bay, send resume along with expected salary to Ambassador Developments, Third Floor, 73 Water St., Vancouver, B.C. V6B 1A1, Attention: Jan.

WIDOW URGENTLY NEEDS BAbysitter Cordova Bay area for two school age children and a delightful two-year-old. Hours from 8:15 a.m. to approximately 6 p.m. or live-in. Car a necessity. 658-8945 after 6.

WANT MORE OUT OF LIFE? A little extra money can mean a lot of extra living. Extra income in your spare time. Husband and wife work together. For appointment phone Mr. Thompson, 383-3752.

TAILOR WANTED MUST BE EXperienced in mens wear, salary commensurate with experience. Apply Tip Top Tailors Hillside Shopping Centre. 595-1514.

SALES CLERK FOR DRUG store, drivers licence required. Reply stating all particulars, qualifications, experience, etc. to Victoria Press Box 585.

CARETAKER REQUIRED FOR large apartment block close to town. Good salary. Must be experienced. Reply to Victoria Press, Box 584.

REQUIRE MATURE MOTHERLY lady to live-in and look after, a man with two children, 12 and 14. In nice subdivision. Victoria Press Box 601.

FULL-TIME DRIVER FOR florist shop. Salary, $3.50 per hour. State age and experience. Reply Victoria Press Box 586.

SHORT ORDER COOK FOR CABaret and dining lounge. Must have aptitude for kitchen management. 388-6684, 9 to 5.

MATURE BABYSITTER WANTed for 2 children weekdays, my home Northridge area. Call 479-4933 after 6.

ATTRACTIVE WAITRESS-waiter for cabaret. Suitable for young clientele. Apply Bacchanalia Cabaret, 9-5.

BAKERY SALES CLERK REquired, apply in person to Brodies Bakery, 1672 Hillside.

FRAMER AND HELPERS
388-6275 Pager, 956

22 OFFICE HELP

ADVERTISEMENTS IN THIS CLASSIFICATION MUST COMPLY WITH THE BRITISH COLUMBIA HUMAN RIGHTS ACT

BOOKKEEPER FOR AUTOMtive business. Must have knowledge of 1-write A-R and A-P system, and typing. Some costing experience an asset. Excellent benefits $500 plus, per month. Victoria Press Box 589.

LEGAL SECRETARY
Excellent position for a qualified litigation secretary in modern downtown legal office. Good typing and shorthand required. Salary $900 plus. Drake Personnel, 1175 Douglas St., 385-3425.

CONVEYANCING SECRETARY
Good shorthand and typing skills and conveyancing experience for downtown legal firm. Salary $900 plus. Draker Personnel, 1175 Douglas St., 385-3425.

OFFICE EQUIPMENT FIRM REquires bookkeeper girl Friday. Duties include general office duties, bookkeeping and some counter sales. Reply Victoria Press, Box 597, giving complete resume.

LEGAL SECRETARY REquired, experience in all aspects of legal work preferred. Mag II experience required. Salary competitive. Telephone Sandra Burns, 385-1411.

EXPERIENCED CERTIFIED dental Assistant required for busy dental office. Top salary for the right girl. Reply in writing to Victoria Press, Box 607 stating experience and qualifications.

EXPERIENCED MAG II TYPIST required, some experience in general — legal work essential, $800 plus, depending on experience. 386-9021.

SECRETARY REQUIRED FOR general legal. Experience in a lawyer's office essential, together with a stable work background, $850. 386-9021.

LEGAL SECRETARY REQUIRED for pleasant downtown office, a minimum of 1 years experience in conveyancing essential. $900. 386-9021.

22 OFFICE HELP

Credit Union Teller Loan Secretary
These 2 positions are open for persons who want more out of a job than just a good salary.
Our employees are a congenial group of people working as a team to create a good environment for our members and employees.
Policies and procedures are set in co-operation and consultation with every staff member right up to the level of the Board of Directors.
Minimum requirement: 1-year experience with bank, trust company or consumer finance company.
Send a short resume to Mr. H. Faerber, Victoria Provincial Government Employees Credit Union, 547 Michigan, Victoria.
Every applicant will be advised by phone or letter.

EXPERIENCED SECRETARY
Victoria Chartered Accountants Firm requires an experienced Secretary. Duties includde typing letters and financial statements. Pleasant working conditions. Reply with details of past experience and remuneration to Victoria Press Box 599.

NURSING ASSISTANT REquired for busy doctors office, clinical experience necessary, apply in writing to Victoria Press, Box 698.

MAG CARD EXPERIENCE
Experienced Mag Card operator for busy downtown legal firm. Salary $900 plus. Drake Personnel, 1175 Douglas St., 385-3425.

23 SKILLED TRADES

ADVERTISEMENTS IN THIS CLASSIFICATION MUST COMPLY WITH THE BRITISH COLUMBIA HUMAN RIGHTS ACT

INCO LIMITED REQUIRES:

MINE BEGINNERS
$5.78 Per Hr.
(Underground)

DRILLERS
$6.125 Per Hr.
(Underground)

MAINTENANCE MECHANICS
$6.585 to $7.045 Per Hr.
(Industrial)

IN ADDITION TO THE ABOVE RATES WE OFFER:
—Cost of living allowance 10c per hour worked.
—Service premiums 11½c per hr. increase on completion of initial two, four and six month periods of employment.
—Shift premium: 20c afternoon, 25c midnight, Sunday premium $1.00 per hour.

REQUIREMENTS
Solid employment history preferably in a related industry.

BENEFITS
Attractive benefits package includes; drug prescription, dental health, accident, sickness and life insurance, pension and savings plans.

THOMPSON
Located 470 miles by paved road, north of Winnipeg, population in excess of 20,000. Education facilities up to University entrance, modern shopping facilities and wide range of recreational and community activities.

INTERVIEWS
A company representative will conduct in following locations and on dates shown:

CANADA MANPOWER CENTRE
810 Fort St.,
Victoria, B.C.
October 21 and 22, 1976

CANADA MANPOWER CENTRE
65 Front St.,
Nanaimo, B.C.
October 25 and 26, 1976

CANADA MANPOWER CENTRE
1319 Tree Plaza,
Campbell River, B.C.
October 27 to 29, 1976
(To noon only on Oct. 29th)

INCO
Manitoba Division,
Thompson, Manitoba, R8N 1P3

Carpenter Foreman
A working carpenter foreman is required for wood frame apartment buildings. Must be qualified to lay out and work with minimum supervision. Apply to Garden City Developments, 384-7164.

FIRST CLASS AUTOMOTIVE MEchanic to operate mechanical department of automotive repair centre. Must be good with public, rate of pay based on percentage of department. Top money maker for right person. Phone Ben, at 956-3939 or evenings, at 956-3905.

TV TECHNICIAN, MINIMUM, 2 years experience for TV or CB repairs. Good salary and full company benefits. Apply Electrohome Ltd., 155 Langford Street, 385-3384.

LOCAL PRINTING FIRM REquires small offset press operator. Full time. Send full resume to P.O. Box 1896.

WANTED: EXPERIENCED OFfice machine mechanic. Cash registers, a definite asset. Apply City Office Equipment, 386-8396.

EXPERIENCED COOK FOR DINner shift, part time, wanted. Call Cordon Bleu, 388-7612.

REQUIRE JOURNEYMAN TO plumb new private home. Cash. 385-7494.

WANTED: EXPERIENCED bricklayers. 477-1454.

24 SALES PERSONS and AGENTS

ADVERTISEMENTS IN THIS CLASSIFICATION MUST COMPLY WITH THE BRITISH COLUMBIA HUMAN RIGHTS ACT

JACK MEARS
Is hung up on SOLD signs, aren't you? Then call Gibby McLEOD for a chance to improve your future earnings. 598-3344.
JACK MEARS
OAK BAY REALTY LTD.

ELECTROLUX CANADA LTD. Has a few franchises available. An excellent opportunity for the right person, for further information phone 478-9566.

NATIONAL COMPANY REquires sales person for a 4 week period to call on retail stores. $175 a week plus car allowance. Reply to Victoria Press Box 583.

SEVERAL GOOD POSITIONS available for the right people, high commissions paid. Car essential. For interview only, call 385-4464.

Build a career with MUTUAL OF OMAHA. Contact Neil Clark or Mrs. Todd at 386-3570.

24 SALES PERSONS and AGENTS

PROFESSIONAL SALESPERSONS
CAREER OPPORTUNITY
We at Western Canada's largest and most progressive Real Estate Company with 70 offices from B.C. to Winnipeg, invite you to join our team of over 1,700 sales people.
This opportunity is open to Licenced Salespersons wishing to further themselves with a career in the Real Estate Industry. Management opportunities also arise from time to time.
Training is our pride and specialty. Through years of research in professional marketing we have devised an education program that has proven over and over again to be one of the keys to our success.
Marketing Approach: — we have the means and the expertise to obtain nation-wide exposure: comprehensive knowledge on financing, superb building program, trading country wide and much more:
For inquiries and interviews call Block Bros. Realty Ltd.
477-1841
386-3231
478-5561

SELDOM CAN A SALESPERSON ENJOY SUCH A HIGH INCOME SO QUICKLY
Our company offers a unique opportunity for prestige selling by appointment only. Earnings are high for those with ambition. The future is limitless. We want you if you have sales exp. Will teach you if you haven't ... as long as you are willing to work. If you are over 35 and ready to sell, ph. Doug Sinclair for a personal interview. 385-2405. Padre Isles.

SALES MARKETING
Outstanding individual early in career development with desire and potential to move quickly in highly profitable, respected and expanding company ranking in the upper 1% of its industry.
This opportunity can be explored by submitting resume of your work history to The Victoria Press Box 596.

T. L. MANN
AND ASSOCIATES LTD.
Has room for three experienced realtors. If you've been looking for a professional atmosphere, private separate offices, good commission splits and free parking, call Ken Mann to discreetly discuss your interests and ours. Days or evenings
598-5144

RETIRED "FINISHING" CARpenter. References required 478-4670 between 7-9.

26 PART TIME or TEMPORARY HELP

ADVERTISEMENTS IN THIS CLASSIFICATION MUST COMPLY WITH THE BRITISH COLUMBIA HUMAN RIGHTS ACT

ROUTE PROFITS $1,300 to $2,000 a YEAR
A few TOP PROFIT adult size Colonist routes available soon in the Quadra-Hillside James Bay, Fort-Richmond areas. For an hour and half of your spare time each morning, you can have a profitable business. There is no interference with other occupations or school. Ideal opportunity for Senior Students or other adults. For further information please call the Colonist Circulation Department at 383-4111 and ask for Mr. Seal or Mr. Elliott.

SECRETARY WITH BOOKKEEPing experience for Real Estate and Insurance Office. Preference given for Auto Plan Experience. Top Salary for right person. Approximately 3 to 4 hours per day — five-day week. Interested applicants apply in confidence giving full details to Victoria Press, Box 595.

URGENTLY NEEDED BABYSITter, Hampton Elementary School area, for 3 and 5 year olds, 2 to 3 hours a day, 3 to 5 days a week, 385-0894.

PART-TIME HAIRDRESSER REquired for downtown shop. No evenings. 9-3 daily, 5-day week. Call 385-3389.

PERSON TO DO WOODWORK repair and gardening. Ideal for pensioner. Suite available at going rate. 1-7 p.m., 595-3379.

BABYSITTER REQUIRED 3 days per week, Gordon Head area. Phone 477-8136.

DOMESTIC HELP REQUIRED 1 day per week, phone 592-9822.

30 SITUATIONS WANTED

MAN, 36, SEEKS PERMANENT part-time employment. Prefer 2-3 evenings a week, or would accept permanent part-time day or weekend work. Available immediately. Ask for Don, 383-9316.

FIREPLACE FACINGS, DAMPers installed. Down drafts stopped. Wet basements made dry, storm drains cleaned, basement repairs. 386-2648.

ENGLISH BANK TRUST OFficer wishing to emigrate seeks employment. Any opportunity considered. Currently visiting the Island. 338-8368.

MALE, 30, SANDBLASTER, LAborer, non union, seeks any permanent full-time employment, but selling. Victoria Press Box 553.

PART - TIME OFFICE WORK REquired by serious minded lady with 4½ years office experience. Call 479-9419.

DOCUMENTS, MANUSCRIPTS OR what have you expertly typed by legal secretary. Divorce a specialty. Phone 386-9617.

MARRIED MAN, 25, SEEKS CARpenters apprenticeship, experience in cribbing, drywall, framing, roofing, cement. Own tools. 598-2381.

MATURE LADY WISHES LIVE-in position as cook-light housekeeper. Prefer own suite. Phone 592-4094.

PAINTING, GARDENING AND odd jobs, reasonable. Phone after 6. 592-9582.

WANTED INTERESTING HOUSE construction or renovation work as a helper. 479-1279 or 478-3886.

WILL BABYSIT MY HOME FROM 7 a.m. to 6 p.m. and occasional evenings. 384-5819.

GENERAL OFFICE WORK, TYPing or similar. Norah, 477-5654 after 4.

XMAS IS COMING AND SO IS your Xmas housecleaning elf. Call me, 656-5317.

YOUNG FARM TRACTOR OPERator wishes to break in on small cat or backhoe. 652-3866.

ALL SMALL HOME REPAIRS BY the hour or job. 479-9419.

YOUNG MAN EAGER FOR hard, steady employment. 479-2469.

33 BANDS, MUSICIANS and ORCHESTRAS

WANTED — GUITAR OR PIANO and voice single acts, to audition for professional gigs. Must have a large repertoire, phone 479-1416 or 384-2545.

PRACTICE STUDIOS FOR bands opening soon. Weekly or monthly rates. 478-0535.

LEAD GUITARIST WANTED. Must be technically proficient in all rock forms. 384-9816.

34 PRE-RECORDED MUSIC

CANDU CANNED MUSIC
Specializing in mixed aged groups. Receptive to all requests. Extensive variety from polkas to rock and roll. Multi-mobile units of fine fidelity. Phone Gary 384-5521.

JOHN MARSALL'S
Recorded music,
Best of the 50's, 60's ,and 70's
Dances — Weddings — Banquets
385-6201

WAYNE'S MUSIC FOR ALL OCcasions, reasonable rates, phone 479-4835.

DANCES—PARTIES—WEDDINGS
For information phone 478-3590, Don or Bill.

DENNY'S CANNED MUSIC CO.
Fonzie's Place. 656-3585.

LLOYDS MUSIC UNLIMITED the best for less, 656-5614.

36 BUSINESS SERVICES and DIRECTORY

Appliance Repairs

APPLIANCE REPAIRS, WASHers, dryers, stoves, reasonable rates. Phone Jim's Appliance 388-5363 anytime.

RELIABLE REFRIGERATION
Domestic, commercial, and electrical, licensed technicians. 24-hour service. 386-2810.

Appraisals

P. G. JACKSON LIMITED
All Types of Real Estate
Appraisal anywhere on Vancouver Island
535-1070 Douglas Street 388-9...

Auto Glass

BOSSOM GLASS CO. LTD.
1305 GLADSTONE 382-3031
FOR ALL YOUR GLASS NEEDS!
Aluminum window conversions to thermo insulating glass, reduces heat loss UP TO 50%.

Cabinet Making

VICTORIA MODERN WOODWORKERS LTD.
528 HILLSIDE AVE.
—Kitchen cabinets
—Bathroom Vanities
—Store and office fixtures
—Custom Cabinets
—General Millwork
For free estimates phone
382-9014
R. W. (Bob) Owen, Manager

Carpenters

CAPABLE and RELIABLE FINISH CARPENTER
DISTINCTIVE DESIGN
Character homes a specialty. Cabinets, fine stairways. Additions and renovations of Victoria homes and woodwork expertly done, store and business atmospheres tastefully created. 385-3280.

PERMA CONSTRUCTION
Qualified tradesmen at reasonable rates for additions, alterations, carports, sundecks, framing, finishing. Free estimates, references. 384-2323, 598-7955.

INTERIOR, EXTERIOR RENOvations, carpentery, concrete, painting, paper hanging. Sundecks carports. Free estimates, 642-5381, 382-7309.

RENOVATIONS, ADDITIONS AND sundecks, floor tiling, and all carpentry. Guaranteed workmanship. References on request. Free Estimates. Phone 478-6003.

ADDITIONS, ALTERATIONS, rec. rooms, sundecks, concrete work, free estimates. Work guaranteed. References supplied. 478-8894.

BRETT CONSTRUCTION LTD.
Specialist in custom homes. Framing, renovations. 385-0842 or 656-2382.

VERSATILE HOME MAINtainer, carpentry, renovations, cabinets, painting, papering. Quality work. Adam, 385-3090.

IMPROVE THE VALUE OF your home, finish your basement. Will do sundecks, carports, etc. For estimate call 479-8796.

BATHROOM AND KITCHEN REmodelling. Recreation rooms. Your ideas or ours. Kavvic Designs Ltd. Phone 598-2920 or 656-4857.

WOODWORKING AND GENERAL carpentry. Guaranteed workmanship. Available immediately. 592-6343.

CUSTOM FINISHING
Residential, Commercial.
Ruscraft Interiors. 656-2539

BASEMENT SUITES, ADDItions, renovations, etc. Reasonable rates, free estimates. 477-7511.

EXPERT FINISHING CARPENter over 35 years experience. Call 479-4755.

QUALITY CARPENTERS AVAILable for framing, additions, siding, sundecks. 477-3210, 477-6161 after 5.

CARPENTRY SERVICE. HOME improvements. Old hand. Reasonable. Jock Stewart. 598-7392.

RELIABLE HOME REPAIR SERvice and store remodelling, 479-2916.

AUGUST CONSTRUCTION, framing and finishing, quality work. 384-1711.

ADDITIONS AND HOUSE FRAMing, you finish it yourself if you wish, 388-5358.

RENOVATIONS, ADDITIONS, carport, rec. room, sundecks, etc. 382-3578.

FRAMING AND FINISHING crews available. 479-5640 after 6.

SMALL JOBS MY SPECIALTY
Howie 478-4705

FRAMING CREW AVAILABLE. Reasonable rates. 477-8990.

Carpet Cleaning

FOR SPECIALISTS IN ON-LOCAtion carpet and upholstery cleaning call
Barons
477-3414

Carpets and Linoleum

HOURIGAN'S
CARPETS AND LINOS LTD.
FLOOR COVERING SPECIALISTS
715 PANDORA AVE. 386-2401

BILL FULLER LTD. CARPETS, lino, tile. Installations, repairs, restretches, 384-0423.

WILL INSTALL CARPET AND lino, low rates. Phone 592-1389.

Catering

Having a party or banquet???
Just having a few in for tea???
CALL
KING ARTHUR'S CATERING SERVICES
660 JOHNSON ST.
385-5331 or 385-0052

Cement Contractors

MITCHELL BROS. CONCRETE. Basements, driveways, patios. For quality workmanship call 384-7501.

SPECIALIZE IN BASEMENTS, carports, sidewalks, patios. Free estimates. 388-4806.

SMALL JOBS OUR SPECIALTY. Norm or Glen. 382-0982.

36 BUSINESS SERVICES and DIRECTORY

Cleanup Services

TWO TRUCKS FOR ANY TIME service, by the load; by the contract. Basement; attic, garage; back and front yards. Specializing in construction and remodelling clean-ups. For free estimates, phone 478-8210.

NO CHARGE AND UP
Two young responsible men have large truck. Basement, attics, composts, etc. Very reasonable. Bob's, 386-2451 anytime.

PROMPT—EFFICIENT
Yards, basements, hauling of debris. Complete janitorial service. Gutters cleaned. Call Larry, 477-8711 or 652-4322.

YOUNG MAN WITH TRUCK will clean up basements, yards, attics etc. Free estimates. Very reasonable. 598-3775.

I CAN DO IT!
Home maintenance, cleanups, hauling, or whatever? Call Ed. 383-6483.

ANY KIND OF CLEANUP OR haulage, free estimates, reasonable price, reduced rates for pensioners. 652-3683.

FAMILY MAN WITH TRUCK needs work. Will clean up yards, basements and garages. Will also do demolition. 478-6054.

WINDOWS, TILE, HARDWOOD floors cleaned by professional cleaner, night or day, reasonable rates. 386-9726.

CLEAN-UP
Basements, yards, compost boxes. Large and small hauling. 658-5406.

PAINTING INSIDE OR OUT. General repairs. Reasonable. 479-4446.

1 TON TRUCK, CLEAN-UPS, chain saw work. What can we do for you? 592-3294.

CLEANUPS, SMALL HAULING jobs, gutters, basements, yards, etc. 385-7965 anytime.

MAN WITH ½-TON, COMPOST, garages, yards, sites. Eugene, 383-3528.

STUDENTS WILL CLEAN garage, basement, yards, etc. Will haul, reasonable 384-3198.

I NEED WORK
Young man, 1-ton truck, just starting. Reasonable. Reliable. 656-1041.

MAN WITH PICKUP — SMALL cleanups, anytime. 388-6049.

Contractors

WHEATON CONSTRUCTION LTD.
General Contractors
Building Consultants
385-5702

J and R. COMPANY
Renovations, alterations and repairs, guaranteed workmanship, free estimates. Sensible prices, courtesy and service financing arranged. Call us no obligations, 479-1407.

ADDITIONS, RENOVATIONS, basement suites, custom homes, etc. Fast and efficient. Experienced workmen. Reasonable rates. Free estimates. For no muss no fuss call us, Cramer Construction, 477-7511.

WIRING AND REWIRING, REAsonable rates. Domes Enterprises Ltd., 382-2660, business hours 10 a.m. to 2 p.m. Monday to Friday. Home 474-1454.

BRETT CONSTRUCTION LTD.
Specialist in custom homes. Framing, renovations. 385-0842 or 656-2382.

T. AND C. BUILDERS LTD.
Framing
385-5293 385-8587

RENOVATIONS. UNBEATABLE thermo stucco, plaster patching, cultured stone facings, sundeck coating. Call Frank Browne Ltd., 384-1127.

OASIS CONSTRUCTION LTD. Custom building, framing, renovations and general contractors. 479-6335.

R. J. RESTALL CONSTRUCTION Ltd. Framing and General Contracting. Quality guaranteed. 478-0430.

QUALITY FRAMING
By
Tom Szolnyanszky 477-8673

FARMER CONSTRUCTION
Design — Renovations
388-5121

FRAMING, FINISHING, RESIdential, commercial quality work, 479-1976, 382-6661.

FIRESIDE HOLDINGS LTD.
Custom Building and Design
478-9475

FRAMING CREW AVAILABLE. Reasonable rates. 477-8990.

SMALL JOBS OUR SPECIALTY. Norm or Glen. 382-0982.

Drafting

ARCHITECTURAL DESIGNING and drafting services without architect's fee. 598-3550, or 385-1812.

EXPERIENCED DESIGNING, drafting, call 598-7311.

Drain Service

WESTCOAST DRAINAGE LTD. Storm pipe repairs, installations. Licenced and guaranteed, 24 hours service. 383-2318.

WET BASEMENTS MADE DRY, storm drains cleaned, basement repairs. 386-2648.

WE CLEAN AND REPAIR DRAIN tile, gutters, sewer lines, and install catch basins. Phone 384-4841.

Draperies

stevens interiors ltd.
DRAPERIES—FABRICS
TRACS
CUSTOM MADE AND INSTALLED
FREE ESTIMATES
1126 Quadra — 386-2951

stevens interiors ltd.

the Bay
DRAPES and SLIPCOVERS CUSTOM-MADE
Made by our own expert seamstress. Large selection of fabrics to choose from. use your Bay Account.
For a FREE estimate phone 385-1311, local 244 or 246.
HUDSON'S BAY COMPANY

HOURIGAN'S
Floor Covering Specialists
NOW SHOWING DRAPERIES
PROMPT IN-HOME SERVICE
715 PANDORA AVE. 386-2401

DRAPES, SLIP COVERS, BEDspreads, etc. Reasonable. Guaranteed workmanship. Phone 383-8369.

Drywall

FINERTY DRYWALL
BOARDING, TAPING, TEXTURing, reasonable rates, free estimates. Call 384-7768 between 10-3, 383-0460 after 6 p.m.

36 BUSINESS SERVICES and DIRECTORY

Drywall

COMPLETE DRYWALL FINISHing. Textured ceilings and walls, no job too small. 478-7412.

MOONLIGHTER, NO JOB TOO small. Boarding, taping, texturing. Reasonable. 595-6310 after 5.

D AND D DRYWALL, CUSTOM Work Specialists. Free estimates. 385-4865.

WILL DO ALL PHASES OF DRYwall. For estimate call 479-8796.

Electrical Contractors

NEW HOUSES WIRED, OLDER houses rewired, service changes, renovations, commercial wiring, electric heating installation. Reasonable rates. Satisfaction guaranteed. Call for an estimate today
SIRWEL ELECTRIC LTD.
595-3876

WIRING AND REWIRING. REAsonable rates. Free estimates. Domes Enterprises Ltd., 382-2660; evening hours 474-1454.

OLDER HOMES REWIRED — NO down payment. We finance at bank rates with approved credit.
EDDY'S ELECTRIC — 385-7666

Excavating

EXCAVATING, LAND CLEARing, road building, demolition, sand and gravel, equipment rentals. 24-hour service. Radio controlled.
O.K. Trucking Co. Ltd.
Bus. Office, 2840 Nanaimo, 386-3414
Dispatcher, 2720 Turner, 382-6136

WELCH'S BOBCAT (825) DIESEL and trucking service, excavating, backhoe, rotovating, terracing, septic and drains, clean-up, hauling. Reasonable. I care. 658-5501.

ALBERG EXCAVATING
450 Crawler Loader, land clearing, loading, excavating, $30 per hour or contract. Phone 477-8463.

ARCHER BOBCAT
Landscaping, excavating, back filling, driveways. 478-9413 days. 112-743-9753 evenings.

PEDERSEN EXCAVATING Back-hoe work. Sewer installation. Free estimates. By hour or contract, 479-5963.

VICTORIA BOBCAT SERVICE, 3-ton dump truck. Landscaping-excavating. 10' backhoe, reasonable, 383-8101.

BACKHOE FOR HIRE. REASONable rates. With or without operator. 478-9122.

ROBERTSON'S EXCAVATING 450 Case, land clearing, buildozing and backhoe. 595-8530.

Fencing

CHAIN LINK FENCING
We only install wire and chain link fences, so we not only do quality work but also have a super price. For a free estimate with no obligation call Van-Isle Chain Link Fencing, 386-1841 anytime.

FENCING AND GATES — ALL types in wire or wood — supplied, installed or repaired. Island Chain Link Fencing Ltd. For free estimate — Phone 477-0332.

ALL TYPES OF WOOD FENCING supplied and installed. No job too small. For estimate call 479-8796.

Flooring and Sanding

M&M FLOOR
COMPLETE FLOORING CENTRE
Hardwood, Carpets and Linos
532 William St., 384-0343
Nights: Al 386-3078—Mike 382-4818

NEED FLOOR LAYER?
Contact Mr. Hansen. 383-5567 after 9 p.m. Friday, Saturday, Sunday. Free estimates.

Furniture Refinishing

FURNITURE AND INSTRUMENT refinishing, restoring, building, lowest rates anywhere. 642-5872.

Gardening

FAMILY MAN AVAILABLE FOR garden cleanups, lawns and shrubbery trimming, etc. Reasonable rates. Call John Merriman, 477-7606.

LICENSED GARDENER
Cleanup, pruning, etc. Gardening year round by contract. G. Barta. 479-9278.

BEAUTIFUL GARDENS, COMplete landscape and maintenance service. New lawns or garden clean-up. 384-9972.

Glass and Glazing

WINDOWS
Change wood to aluminum, single to thermo, with Ever-brite. 384-1423, or 658-8817.

Gutter Cleaning and Repair

Aluminum Gutters
5" CONTINUOUS in baked enamel
B.C. ALUMINUM 479-7121
"THE NAME YOU KNOW"

FREE ESTIMATES
Gutters and downpipes cleaned and repaired. Very reasonable. Call 384-9210 anytime; if no answer call 479-3453.

BE PREPARED FOR WINTER
Your gutter and downpipe problems, etc. are solved, when you phone us. Very reasonable. All work guaranteed. 477-4908.

WE CLEAN AND REPAIR DRAIN tile, gutters, sewer lines, and install catch basins. Phone 384-4841.

Home Improvements

ALCAN BUILDING PRODUCTS
Almetco Div.
SAVE HEATING DOLLARS
Storm Windows — Thermal Glass
Alcan Siding
Days 652-3901 Eves. 652-2761

WILL DO BASEMENT RENOVAtions, sundecks, carports, etc. all carpentry and dry-wall. Expert workmanship. Reasonable rates. 479-9626.

HOME IMPROVEMENTS
Painting, interior and exterior. Cleaning, etc. Free estimates. Call 479-5435.

CHARY CONSTRUCTION SERVICES LTD. 384-2429
Renovations — Repairs

FEATURE KITCHEN CENTRE
2610 Douglas 385-4921
QUALITY WITH ECONOMY

Insulation

A CELUFIBRE BARGAIN $6.99 per bag blown into your attic. Up date your R value to current Hydro standards — call THERMO-FOAM for this unbeatable October special. 383-8233.

ASTRO INSULATION. 478-5323. Free estimates.

PACIFIC COAST INSULATION and Roofing Co. Ltd. 656-1513.

Landscaping

BARKER LANDSCAPING LTD.
—since 1940—
Lawn specialists. Expert and considerate garden layout and shrub placement — sketches — ideas. Our expert stonemasons can build you anything in rock or slate — walls, patios, pools or pillars — etc. For a free competitive estimate, call 595 8323. Terms.

UNDER $450
For average yard to be:
Designed, levelled, prepared, seeded.
SUNSET LANDSCAPING
384-8075, pager 243

MARLEE GARDENS LTD.
Landscaping, new lawns, lawn and garden renewal. Free estimates, reasonable rates. Call 652-3705.

JACO LANDSCAPING
21 years experience. Reasonable prices. Free estimates. 479-8111.

ROTOVATING AND FRONT END loader work professionally done at a reasonable price, 652-2881, 652-5753.

HARVEY'S LANDSCAPING AND Garden Service. Experienced Chinese gardner and landscaper. Fong, 479-7078, 384-8621.

36 BUSINESS SERVICES and DIRECTORY

Landscaping

DUTCH LANDSCAPERS, TREE pruning, shrubs trimmed, rockeries. Fish ponds, fencing, fall cleanups. Free estimates. 384-7653.

STONEWORK, RETAINING walls and facing, low price. Phone anytime. 477-3775.

Masonry

TONY STONEWORK AND MAsonry, concrete driveways, sidewalks. All types of masonry work. Free estimates. Call after 5:30, 383-8533.

J. HANNAH MASONRY, CHIMNEYS and fireplace facings. 477-5822 evenings.

CLARKSTON MASONRY FOR chimneys, fireplaces and facings. 642-3906 and 642-5161.

STONE WALLS, PATIOS, BRICKlaying, clean lawns, estimates. 385-2094, 385-8235, Tavares.

FIREPLACES, REPAIRS, BRICK or stone work. Reasonable rates. 656-4829.

CHIMNEY NEED REPAIRING?
Phone 383-7084.

B. & P. MASONRY
Fireplaces in stone. 386-9801.

JOE MARTIN, STONE MASON. Phone 479-5379.

Miscellaneous Service

DIAL-A-BOTTLE
Your party needs delivered promply. Empties picked-up with your order.
386-8797

1 TON TRUCK, CLEANUPS, chain saw work. What can we do for you? 592-3294.

Moving

DRUM CARTAGE
Moving and storage. House and apartment moving, pickup and deliveries. Professional men at competitive prices. Month-end appointments available to the last minute, 383-9861.

TROJAN MOVERS
Local moving, careful handling, $20 per hour, Monday through Friday, $22 on weekends. O.O.P. special rates. 20' van and two men. Fully insured. Compare! Phone 385-7421.

MEL'S MOVERS
Local deliveries and household moves, $10, $15 and $20 per hour. A division of Mel's Bargains (used furniture) 384-2523.

COMERFORD BROTHERS MOVING
Professional moving services for $20 hour. 383-1078, 386-0293.

INEXPENSIVE AND CAREFUL. Any size move. Large van, two men, $15 per hour. Wave Ltd. 595-1558, 383-5211, 24 hours.

½-TON AND ONE OR TWO MEN. Appliances, furniture, whole households. Low rates. Eugene, 383-3528.

Painters and Decorators

ISLAND DECORATORS
Painters Paperhangers
Spray Painters
Plaster Repairs
Convenient Time Payments
383-9059 Eves. 382-1479

CLARK AND PATTISON PAINTING CONTRACTORS LTD.
Brush or spray. Paperhangers. Texture and vinyl work. Will do all or part of any job and anthes steel scaffolding. Rentals of all painters equipment. Terms if desired. Phone 384-0443 or 384-8831.

DON'T BRUSH YOUR MONEY AWAY
Call an older Victorian painter, semi-retired father and son team, we paint—you save. References, all work guaranteed, 474-1794 or 382-8797.

BROTHERS PAINTING AND DECORATING
Free appraisals, cost consultant. All types of painting. All types of repairs. Commercial, farm, residential. Lowest rates. Terms. Work guaranteed. 383-8112.

DOWSON PAINTING CONTRACTORS 385-6042
Residential, commercial. Ames Topline Paint. Home answering service. Work guaranteed.

RELABLE, FULLY EXPERIenced house painters available at resonable rates. For competitive estimate contact Ron, 384-0738 or Darcy, 652-5737.

PAINTING AND DECORATING, reasonable rates, satisfaction guaranteed. Terms. 595-4905, 479-2473.

QUALITY INTERIOR PAINTING at reasonable rate, by experienced tradesman. 477-8276. Prompt attention.

PAINTING AND WALL COVERings, twenty years experience, for estimate phone 652-4110.

LET ME PAINT YOUR HOUSE before it's too late. Phone 658-5005 or 478-3892.

PAINTING AND GENERAL home rtpair. Quality work. Phone 479-4765.

INTERIOR-EXTERIOR. REASONable rates. Free estimates. Call anytime. 598-2140.

PAINTING DONE AT REASONable rates. Phone 383-5638 or 382-9852.

INTERIOR AND EXTERIOR house and office painting. Reasonable rates. Call 479-8796.

BMB PAINTING AND ROOFING Ltd. Free estimates, reasonable rates. 479-4547.

PROFESSIONAL PAINTER. Free estimates, work guaranteed. Phone 642-4559, Wayne.

CRIGHTON, PAINTING AND decorating. Free estimates, 20 years' experience, 383-0639.

27 YEARS EXPERIENCE INTErior and exterior, free estimates. Call 478-1254 anytime.

Plasterers

THO'S STUDDERS PLASTERING AND STUCCO
Don't repaint! Re-stucco. Interior walls and ceilings repaired and textured. Call 592-1668.

FRED BLANCHARD AND SONS Ltd. Lathing, plastering and stucco work, repairs. Phone 386-7421 and eves. 656-4211.

REPAIRS ON STUCCO AND plaster, 30 years' experience, free estimates. 477-1681.

STUCCO, PLASTER, AND REpairs. Reasonable. A. Cunningham. 477-0231.

COLEMAN PLASTERING LTD. Lath, Plaster and Stucco, 598-3433.

Plumbing and Heating

AQUARIAN PLUMBING AND heating, new installations, renovations and repairs, at low cost, 382-1653.

DAVID'S PLUMBING
Repairs, alterations, plugged drains, h.w. tanks, 386-8881.

Roofing and Siding

TOP QUALITY ROOFING for lowest prices. Free estimates any time. Phone 385-5522, 10 to 5. Two day service.

PARKER JOHNSTON LTD.
1855 BLANSHARD. 382-9181
"Roofing Victoria Since 1935"

TIP TOE ROOFING SHAKES and shingles, free estimates, call 382-5954, after 5.

H AND R ROOFING
Cedar Shakes, Free estimates. Call 384-5246.

TAR AND GRAVEL ROOFING. Guaranteed work at sensible price. Call 474-1511, anytime.

Signs

CUSTOM HAND ROUTERED cedar signs, home, business or anything. 642-4559.

Classified—Victoria's Largest Proven Market Place—Where Your Articles Sell Faster! Cost Less to Sell—386-2121

aboutv
bruce lowther

How many people are watching the French channel? A lady phoned the other day to ask, and I've done a bit of looking around but haven't been able to find any firm ratings as yet.

I have been told that quite a few viewers are looking in on Channel 3, mostly briefly, for curiosity and that many are enjoying the commercials. But the principal attractions to date on CBUFT seem to be the superior NFL games Sunday mornings and the skin movies on several evenings.

The lady suggested I ask the public to write to me about their reactions to Channel 3. It won't be a reliable guide, but anyone can if he or she wants. I haven't heard of any criticism of Channel 3 at all.

□

Bureau of Useless Information: Wednesday's answer — The most expensive movie ever made for television, first shown on ABC in 1974, was the courtroom drama QB VII, with Ben Gazzara as Abe Cady facing the much more talented Anthony Hopkins as Adam Kelno. And it was good.

Today's question — In QB VII, name the actresses who portrayed the wife of Kelno and the ladyfriend of Cady. And name the fine English actor who was the judge, in his last performance before death. The answers will appear here Friday.

Thursday highlights

• 5:00 p.m. — Baseball's world series, game four at New York, if weather allows. If not, Thursday regulars will appear—2, 3, 5, 6.

9:00—CKVU, which has been changing its schedule without notice, says it will show Dave Broadfoot comedy. We can only hope—13 (21).

9:30—An hour of Laurel and Hardy—3 (26).

10:30—The PBS series of Jeanne Wolf interviews starts a new season with Mr. Machismo, Charles Bronson—9.

CABLE 10—7 p.m., Community Action with Sharon McBain et al; 8:00, Rick Hammer with car racing. No other programs had been reported to press time.

Thursday movies

12:30 noon—Pioneer Woman (not-much 1973 western), Joanna Pettet, William Shatner, David Janssen. Some guy on CBC radio recently rapped me for not writing seriously about TV; seriously, how can you?—8.

1:00 p.m.—It Happens Every Spring (amusing 1949 baseball fantasy), Ray Milland. And it's shown every world séries—11.

2:00—Behave Yourself (missable 1951 mystery-comedy), Shelley Winters, Farley Granger. See what I mean about being serious?—13 (21).

• 2:30—Sapphire (excellent 1959 English mystery-drama), Nigel Patrick, Bernard Miles, Yvonne Mitchell. A fine film—3 (26).

3:00—Flap (bad 1970 Indians mistake), Anthony Quinn. No—5.

8:00—Day of the Jackal (good 1971 assassin suspenser), Edward Fox. Not for the impressionable; cancelled if no baseball—5.

• 9:00—Rashomon (1952 Japanese classic). A must-see—9.

• 9:00—Breaking the Sound Barrier (1952 English dandy, among the best flying films), Ralph Richardson, fine support—12.

10:30—What's Up, Tiger Lily? (1966 Woody Allen spy spoof). Allen freaks find it funny; the rest of us will never dig—11.

11:30—A Kojak rerun followed around 12:30 by Savage (yechy 1973 private-eye), Martin Landau, Barbara Bain—7, 12.

12:00—Our Wife (enjoyable 1941 romanticantique), Melvyn Douglas, Ruth Hussey. From the dear, dead days which will never return—2.

12:00—Soupcon (recent English girl-gone suspenser), Rachel Kempson. Quick, trivians, whose wife is she?—3 (26).

12:00—Harry Black and the Tiger (tame 1958 African triangle thing), Stewart Granger, Barbara Rush. Trivia answer: Michael Redgrave—6.

12:00—Titanic (1953, the best version), Barbara Stanwyck, Clifton Webb, Robert Wagner, scads more—8.

2:00 a.m.—Angel in My Pocket (bearable 1968 Andy Griffiths, pastor). Brucie's Law: He who has angel in pocket has halova mess—7.

2:00—Man from the Alamo (1953 Glenn Ford loser). Y'know, I was 34 before I realized Alamo wasn't the last of the Three Stooges—8.

2:15—Two for the Seesaw (poorly-cast 1962 romantic stuff), Robert Mitchum, Shirley MacLaine. Me not serious about TV? I say enjoy it or turn it off, and I say that seriously, folks—6.

Thursday radio

8:00 p.m.—A two-hour recital by pianist Claude Savard—CBU (690).

• — Recommended.

36 BUSINESS SERVICES and DIRECTORY

Tailors

OAK BAY TAILORS
Tailoring, alterations ladies and men Quality leather alterations. 1826 Oak Bay Ave. 598-4131

Tree Service

TREE SERVICE
Professional arborists at your service. Consultations and estimates without charge.
CEDARDALE TREE SERVICE
385-9931

MOUNT VIEW TREE SERVICE Everything in trees. Big or small we do them all. 479-3873.

DANGER TREES FELLED AND removed, free estimates. 384-7983. or 382-3390.

TREES FELLED, PRUNED OR topped. Reasonable rates. Prompt service. Insured. 642-5045 anytime.

TREES TOPPED, LIMBED Felled. Land clearing. Insured. Free estimates. 384-8877.

Upholstery

RIPPED, DAMAGED VINYL upholstery repaired, colour changes, cleaning, Victoria Vinyl Masters. 383-9011.

Welding

ARC WELDING, 7 DAYS A week. 384-1445 or 477-5408.

38 TRAVEL

—DISNEYLAND—
Direct from Victoria
By Plane — Dec. 22
By Bus — Dec. 20
Phone for Free Brochure
2620 QUADRA
382-4271
ILL-FUN HOLIDAYS

RENT OUR PRIVATE 2-BEDroom, 2-bath ground floor condominium at Wailea, Maui. Ideal family or couples — sleeps 7. Near beach, tennis, golf. Phone or write J. Main, 12597 Corliss Ave. north, Seattle, Wash. 98133 206-365-8300. Convalescent care may be arranged.

38 TRAVEL

Fly to LAS VEGAS
$168 return from Victoria
Three days—Two nights.
Hotel of your choice plus '76 Action Packs, from $27.80 per person sharing.
WHITTOME'S TRAVEL
1111 BLANSHARD ST.
388-4271

39 PERSONALS

MALE MID FORTIES, STEADY employed, easy going. Would like to hear from all women 35 to 50 for outings and travel. Children welcome. All replys answered. Victoria Press, Box 481.

MAN, 27, TIRED OF BARS AND clubs, wishes to meet an intelligent, sincere young woman 22 to 30. Please write: Victoria Press Box 581.

WOULD ANYONE KNOWING the whereabouts of Joseph Linklater believed to be residing in the City of Victoria, please contact Victoria Press Box 603.

HONEST SINCERE GENTLEMAN 39, wishes to meet lady 25-37 for companionship. Victoria Press Box 593.

REFINED MIDDLE-AGED GENtleman wishes to meet lady 30-50 for discreet afternoon meetings. Victoria Press, Box 605.

JAN, 385-9092, 5 P.M. THURSDAY only.

40 BUSINESS PERSONALS

HYPNOSIS
Stop smoking, lose weight, sleep soundly, master emotions, eliminate nervous tension, break negative habits. Lecture service available. Professional hypnosis by appointment only.
Alpha Centre—595-4022

THE LEE NAIL SYSTEM NOW at Milady's. They look so good — so natural you can wear them unpolished. If you have been disappointed in the performance of previous products, or if you are unhappy with your own nails, you'll love Lee Nails. 385-3389.

ARTWORK
of any type
Graphics, Illustrations, Posters, etc.
By contract or commission
P. A. Morton, 478-8210

40 BUSINESS PERSONALS

FRANK MALLORY HYPNOtherapist accepting appointments for habit control, stopping smoking, dieting, relaxation, self hypnosis. 477-1431. Calls accepted, 4:30-6:30 p.m.

MICHAEL SECURITY. OPEN for business, licensed and bonded. 598-5523.

IF YOU ARE UNATTACHED, over 40 and interested in a travel club call 383-7035 or 384-1404.

MRS. PAYNE-JONES TRANCE medium. Questions answered. 386-3603.

FOR A LEVOY CONSULANT, Phone 479-2194.

42 EDUCATION

PROJECT R.E.A.D. SOCIETY Corrects reading, math and other learning problems. Phone 388-7225 between 9-12:00 and 1-5:00 Mon.-Fri.

ART LESSONS FOR BEGINNERS and advanced students taught by professional artist. 595-0245, 386-2613.

UNUSUALLY EFFECTIVE TUtoring and Music instruction. Home, group, private. Vincent Copcutt, 388-9153.

TUTORING PROFESSIONAL help by experienced teacher. French, math, new and old methods. 598-2331.

ART CLASSES, DRAWING, painting, printmaking. Privae or class instruction. 384-3985.

60 FUEL

SPECIAL SPECIAL
1 big load of mixed wood, $9.95
1 big load of mill wood, $24.95
Sawdust, Presto logs, and Planerends now available.
Best Fuel Co. 384-5524

PRESTO LOGS, 240 DELIVERED: $38; 120 delivered: $20; stacked: 15c per dozen extra; carried in: 15c per dozen extra. 383-3528.

CHOICE SEASONED DRY alder, $35 pickup truck load. Immediate delivery, call Murray, 598-2185.

MANDER TRUCKING 478-5332 Agricultural sawdust, hem and fir. Cedar hog fuel for riding rings. Evenings 477-5053, 479-7629.

FIREWOOD FOR SALE, SPLIT and delivered, $55. per cord. 642-3037.

SPLIT BUSH WOOD FOR SALE, delivered by the pick-up load, 478-2747.

16" SPLIT ALDER YOU HAUL 40 we haul 50, 642-3485.

ALDER, FIR, MAPLE, $40 A cord, $20 a half cord, 592-3294.

ALDER FIREWOOD FOR SALE. Contact 642-3579.

DON'T WAIT FOR WINTER, GET your alder delivered now. 642-5970.

ALDER WOOD FOR SALE. 478-3277

63 TIMBER

WANTED TIMBER
FELLED, BUCKED or STANDING
Fir, Cedar or Hemlock
TOP PRICES PAID
Ideal Sawmill Ltd. 385-0441

STANDING AND FELLED timber wanted. Free estimates. Phone 384-8877.

TIMBER WANTED, STANDING or fell, 384-7983 or 382-3390.

65 BUILDING SUPPLIES

STEWART & HUDSON

SWEDISH BALL LIGHT FIXTURES
8"—$6.88 ea.
10"—$8.88 ea.

50 Per Cent OFF REGULAR SQUARE YARD PRICE ON ALL CARPET REMNANTS IN STOCK

CERAMIC TILE SPECIAL
EXCELLENT ASSORTMENT
Reg. $1.59
99c sq. ft.

UTILITY GRADE COMMON LUMBER

	each
2"x2"—6'	39c
2"x2"—8'	56c
2"x3"—6'	49c
2"x3"—8'	72c
2"x4"—6'	55c
2"x4"—8'	$1.33
2"x6"—6'	99c
2"x8"—6'	$1.39
2"x10"—6'	$1.69
2"x12"—6'	$1.99

Chargex—Master Charge
Budget Accounts
Open Mon.-Sat. 7:30-5:30
STEWART and HUDSON LTD.
400 Gorge Rd. E. 386-3211

IMPERIAL BUILDING MATERIALS LTD.
The Builder's Supply House

Range Hoods, Scratch and Dent—Half price
Olde Inn brick 8 sq. ft.—$5.95 ctn
Ceiling tiles, Stipple, 32 sq.ft. $6.99 ctn
Velvatex 12x12-16X 16-64 sq. ft. $12.99 ctn.
Pre-Finished Panels from $3.49 sheet

LONG BELL KITCHEN CABINETS
See our displays now including the fabulous "centrepiece" line. Longbell features self closing drawers, roll-out hostess cart-slide out chopping block. A beautiful way to make your kitchen the centre of attraction.

BUY WHERE THE BUILDER BUYS FOR LESS
2955 DOUGLAS ST.
386-1401
STORE HOURS
Mon. - Fri., 8 - 5, Sat., 8 - 12
Member of Victoria HUDAC

Cubbon on Cook

12x12 ceiling tiles, 64 s.f.	$12.49
Celifibre installed R7, 100 s.f.	7.40
4x8— gyproc	2.59
2x4—92¼ econo studs, 25 pcs.	11.95
18" Bi-fold slabs	1.99
4x8—¾ sanded deg fir ply	10.99
30x80 Prehung mah door	18.99
Little barn pre-made 8x10	349.00

1720 Cook Chargex Ph. 384-8181

SAANICH LUMBER YARDS
3401 Douglas 385-2486

Materials for 12x20 garage roofing extra	$320.00
8x10 Greenhouse	$245.00
Work Bench Materials	$ 12.00
Compost Box, 4x6	$ 10.00

Sabot Kit (sailing)
Pram Dinghy Kit
Garden Shed, 6'x7'7"
Chicken Coop, 6'x6'7"

SLEGG'S CASHWAY LUMBER
Low Prices for Home Builders
2 YARDS
1496 Admirals Road
388-9975
Sidney
9764 Fifth St.
656-1125

NEW GLASS, INSURANCE SALvage 5-32" lite plate cut to order up to 5'x5'. 60c sq. ft., quantity 50c. One delivery to area. Leave phone number and order at (Vancouver) 681-7635.

65 BUILDING SUPPLIES

Home Lumber

LUMBER SPECIAL
Price per 1000 FBM

2x4—6' 2 BTR. Fir	$ 80
2x4—7' 2 BTR Fir	$105
2x4—8' 2 BTR Fir	$175
2x4 Std. BRT. Hem	$169
2x4 Std+BTR Fir	$189
1x10 M-R Shiplap Hem	$149
2x4—6' 2 BTR. Hem	$ 75
2x4—8' 2 BTR Hem Studs	$155

FIR PLYWOOD

4x8—¼ Std. T-G	$9.95
4x8—¼ Uns. D	$4.91
4x8—5-16 unsnd.	$4.35
4x8— ¼ sanded D	$5.50
4x8—⅜ sanded D	$6.30
4x8—¾ sanded D	$10.50

GYPROC SPECIAL
Price per 1000

½" Gyproc	$ 89.00
½" Firestop	$ 99.00
⅝" Firestop	$115.00

INSULATION
Price per 1000

R7x2½" Fiberglas	$ 72
R12x3½" Fiberglas	$120
R20x6" Fiberglas	$205

STUCCO WIRE
16—16" $ 23.50

NAILS
2¼ plus 3¼ CW. $ 13.95

ASHPHALT SHINGLE
210 Wt. Self Seal $21.95

SPECIAL QUANTITY DISCOUNTS ON VOLUME ORDERS

DELIVERIES Made ANYWHERE on VANCOUVER ISLAND. Before you buy COMPARE OUR PRICES. For QUALITY SERVICE and GUARANTEED SAVINGS, phone:
HOME LUMBER and BUILDING SUPPLY
470 ARDERSIER RD.
386-3374 — 385-8711

MOORE WHITTINGTON LUMBER LTD.
MW
2614 BRIDGE ST.
[illegible]

DOORS
Victoria's door headquarters. All types — entrance, pre-hung, pocket door frames.
Utility Grade Door Jambs and Hemlock and Fir
$4.00-$5.00-$6.00
Arborite
Clean-out Prices
$9.83 sheet
Victoria's only complete: SASH, DOOR and MILLWORK MANUFACTURING PLANT.

METAL WINDOWS, 25 PER cent off. Special sizes, double and single glass. Alcan Building Products, 6680 Mirah Rd. Phone 652-3901 (Mike).

CEDAR SIDING 1x12"; utility, $176 per thousand board feet. 385-8651.

VALLEY SHAKES Top quality, 18" re-saw shakes and straight split shakes. 749-3243.

WANTED "CRYSTAL TORquoise" Domtar asphalt shingles, 210 Standard Please phone 479-4723.

HAND-SPLIT TAPERED shakes. 642-3674.

70 MUSICAL INSTRUMENTS

Previously Owned
Lowrey "Genie" Organ
Top Condition
$995
Hammond Organ Model J
$795
See Reg. Stone at
SOUND OF MUSIC PIANO AND ORGAN CENTRE
1517 Quadra 383-0239

BALDWIN
ORGANS—PIANOS
Guitars, band instruments, instruction
DRIVE IN—PARK FREE
Open 10 a.m.-9 p.m.
Sat. 9:30-5:30
Downtown Near The Bay
BERNIE PORTER MUSIC
382-9542

KAWAI KEYBOARD STUDIOS
GRAND OPENING
THURS., FRI., SAT.
Used Organs from $95
New Organs from $895
Coffee, Donuts, Balloons, Bargains
3261 DOUGLAS
386-3912

ORGANS from $899
INCLUDES: lessons, headphones, music course, full guarantee.
CASCADE
Organ and Piano
WAREHOUSE SALES
WHSE NO 2—370 GORGE RD. E.
383-8711

Traynor Clearance
25% OFF
All Traynor equipment in stock
HALL-FAIRFIELD
"Doorway to YOUR world of MUSIC"
728 Fort St. 385-3307

RENT TO OWN
PIANOS AND ORGANS
GLEESON MUSIC CITY
829 Broughton
(near Royal Theatre)
Parking at Rear — 388-9632

WANTED
Small piano by private party. 598-1438

EXCELLENT SELECTION OF guitars, amplifiers, mics, strings and accessories. Easy parking. SOFT SOUNDS 2031 Oak Bay Ave. 598-1524

12-STRING ELECTRIC HOLLOW body guitar, with practice amp, excellent condition, must sell. $85 complete. 595-7269.

VEGA TUBAPHONE TENOR banjo, Gibson tenor guitar, $300 firm. 384-9064.

PERFECT CONDITION, LOWREY Organ with headphone jack, asking $900. 388-4513.

UPRIGHT PIANO, WEBER, Canadian made, maple wood, excellent condition. $900. 642-3558.

ELECTRIC ORGAN CONSOLE model, 4 years old, reel to reel tape recorder. After 5, 592-3592.

GIBSON B45, 12-STRING WITH hard shell case. Offers to $350. 592-9623 anytime.

PEAVEY STANDARD GUITAR amp, 15" speakers, cabinet, as new. $600 or offers. 598-1024.

ALTEC P.A. SYSTEM ACOUSTIC 870 Mixer Graphic Equalizer, Monitors. Phone 753-9837 Nanaimo.

PIANO TUNER — CRAFTSMAN, Norman Duckworth, 595-3251.

70 MUSICAL INSTRUMENTS

HAMMOND ORGAN STUDIOS
FALL ORGAN SALE

COME IN AND LISTEN TO THE FINE TONAL QUALITY OF THESE HAMMOND ORGANS AT OUR McLAREN CENTRE STORE.

WE HAVE SPECIAL LOW PRICES ON THESE MODELS.

One SOUNDER III with auto-vari 28 and many special effects $1525

One MODEL 9122 custom L.S.I. tone generator. Two 44 note keyboard $ 880

One MODEL 9322 plus rhythm $1220

One MODEL 9622 plus rhythm and Auto chord $1400

One MODEL PHOENIX Hammond versatile organ $2890

One COUGAR. The modern tone bar organ $2990

One T546. The original tone bar organ $4000

One PIPER Autochord with cassette. A fun organ $1190

One 5262 MAVERICK with everything $2390

MANY MORE MODELS IN STOCK

Across from Town and Country (Woolco)

388-9177

USED PIANO CLEARANCE
Many makes of uprights to choose from. Reconditioned by our technicians. Priced to clear from $695. 386-2434. Downtown only 612 Fort

Scott PIANO & ORGAN

RESERVE A RENTAL NOW
DON'T WAIT for the RUSH — your best selection of school band instruments is now. We offer a great selection of new and near new instruments on rent with purchase option or equity lease plans. REASONABLE RATES TOO! TRY US — We're your school band HEADQUARTERS on the Island.

PAMUS
MUSICAL INSTRUMENTS
"Where Good Music Begins"
1108 Blanshard St. 386-8475

WE CARRY Vancouver Island's most complete stock of sheet music and books. Try us at
NELSON'S Music Centre
1315 GOVT. 385-9728

GREAT SELECTION of new Wurlitzer pianos for the home. New 1977 styles in Colonial Pine, Italian Provincial, Walnut, Traditional Fruitwood and many more. Style and value leaders. Wurlitzer Pianos from $1,595 only at
SCOTT PIANO AND ORGAN
612 FORT 386-2434
HILLSIDE MALL 595-1775

SMALL UPRIGHT PIANO, NORheimer by Heintzman, mahogany finish, lovely tone, immaculate condition. $1350. Phone 384-1881 after 5:30 and weekends.

YAMAHA ELECTRIC ORGAN all features including built-in rhythm box, $1650. 478-6604.

BACH MERCEDES TRUMPET AS new, outstanding instrument, excellent price. 592-9858.

LOWREY-DUO ORGAN, EXcellent condition, $650 or offers. 656-1264.

HAVE YOU A PIANO, THAT I can practice on, please call 383-0582. Needed urgently.

ROLAND PHASE 5, PHASE shifter $85. 100 watt head, $50. 479-4997.

GOOD CONDITION, BLACK 9-piece drum set, $300. 598-1704.

CLASSICAL GUITAR, LIKE NEW, with case $60. 384-2169 after 4 p.m.

TRUMPET AS NEW AND ELECtric guitar and amplifier. 478-2063.

FOR SALE: FIBES DRUM SET. Phone 656-4816.

LOWERY DELUXE ORGAN like new, phone 652-3187.

FENDER RHODES PIANO, 3 months old. 658-5942.

71 MUSIC TEACHERS

MUSIC FUN
AT
Scott Piano & Organ
—class and private organ or piano
—qualified teachers at every level
—learn to improvise
—music makers for pre-schoolers
386-2434

FREE LESSONS TO ANYONE wishing to play—no obligation. Cascade Organ and Piano Sales. Whse. No. 2-370 Gorge Road East. 383-8711.

ORGAN LESSONS ON YOUR organ in your home. Greg Davidson, 384-9925.

77 MOTORCYCLES

HARLEY
Must sell '75 Super Glide, FXE, 4600 miles. $3800, solid. Must be seen, 386-9087.

SPECIAL ON NEW 1976 INDIANsa 175 c.c.'s, $675. 125 c.c.'s, $565. 100 c.c., $495. 75 c.c.'s, $465. Minis —$365. Also, good savings on used bikes. H & R motorcycles. 642-5191.

1968 HARLEY 74, FULLY chopped, rigid frame, Bendix carb, completely rebuilt, $3200 or offers. 385-1196.

HONDA 90, MOTOR RUNS WELL but needs some work. $100. 479-3110.

74 YAMAHA TY250, MANY extras, excellent condition. $875. 658-5458.

73 SUZUKI 500, 9,000 MILES, $850 or best offer. After 5 p.m. 1503 Hillside.

74 SUZUKI 500T, NEW IN JULY, 3,000 miles, excellent shape, only $1200. 479-2577.

BROOKLAND MOTORCYCLES Harley-Davidson — Honda 939 Fort DL-1371 383-5926

67 B.S.A. 650 THUNDERBOLT, complete and running. $395. 478-7186.

'73 HONDA CB350. NEW TIRE, exhaust. 9,000 miles. Tested. $775. 656-3825.

HONDA 175 STREET, ELECTRIC start, new rings. 478-2874.

1976 KAWASAKI KZ750, $2000 OR offers. 478-4462.

77 MOTORCYCLES

HONDA SALE

MR50 Mini	$449
XL175 Trail	$1099
CB360 Sports	$1299
CB550 Sports	$2199
CB750 Sports	$2499
CB750F Sports	$2599
GL1000 Goldwing	$3499

MULLINS MARINE SALES LTD.
382-1928 382-4518
925 Yates St. DL-00365A

1977 SUZUKI
100cc COMMUTER BIKES $599
1976 SUZUKI 100cc TRAIL BIKES $699
1977 SUZUKI RM 100 $999
COLWOOD HONDA
Div. Mullins Marine
2781 Millstream 478-8831
Left off Hwy. at Western Speedway. D.L. 00366A

See It Now! The Fantastic
Moto Guzzi Le Mans
at NORTHWEST German Auto Ltd.
628 Alpha St. DL 01156A 386-8848

FREDERICK MOTORS
MOTORCYCLES
KAWASAKI
SUZUKI—BMW
Repairs—Service—To All Makes
616 Queens DL-00834A 383-0823

BIG BORE KITS and Hi-Performance cams for at
POWERTOWN M.C.
384-1249 D.L.00169A 614 Grenville

ONE OF A KIND
Taiwan Taxi, Suzuki bike with a custom-made sidecar. Victoria RV Centre, 478-8377.

1976 YAMAHA, 500 ENDURO, 1400 miles, excellent condition, $1400. 1973 Suzuki, 250 GT, 5500 miles, excellent condition $750. 386-0480 after 6:00.

1974 SUZUKI 500, 46,000 MILES, $950 or offers. 2441 Maliview Ave. Phone for appointment at 656-2437.

72 YAMAHA 350, VERY CLEAN, excellent condition, 11,000 miles, 598-6288.

74 YAMAHA, MX100, NEW OVERsized tire, new chain, very clean, $500. 8-6 p.m. 382-8741.

'74 SUZUKI, 185 ENDURO, JUST rebored, like new, $650, extras, 383-8430 evenings.

1972 YAMAHA 250 ENDURO. EXcellent on-off road. $850. 595-3347 between 5 and 7 p.m.

73 YAMAHA 80, EXCELLENT condition, 1,500 miles, $425 or offers. 478-1937 after 4.

350 HONDA, FRONT AND BACK wheels for sale and tank. Offers. 382-5254.

KEYSTONE MINI BIKE, VERY good condition, $150. 479-8583.

1972 650 YAMAHA, $850. 384-0367.

1973 YAMAHA 125 TWIN, $350 firm. 478-1282.

1968 650 B.S.A. WELL PREserved. Asking $500. 592-6319.

'75 HONDA 360, 6-SPEED, LIKE new, $1195. 388-6387.

1976 YAMAHA, 650, EXTRAS, $1950. Immaculate. 595-6647.

HONDA MT125, 8 MONTHS OLD, 1300 miles, $500. 386-6208.

1971 250 YAMAHA ENDURO. $550 or best offer. 479-6365 after 5.

78 BICYCLES

Russ Hay On Government
2542 GOVERNMENT ST.
Between Bay and Hillside
The Leading Bike Shop
384-4722
MASTER CHARGE
TRADES WELCOME
CHARGEX
Open 8:30-5:30 Fri. 'til 9
Closed Wed. and Sun.

RALEIGH SALE
RALEIGH 3-speeds Men's and Ladies' Reg. $125 NOW $114.50
RALEIGH 3-speeds 1975 Men's models NOW $89.95
Many other Brands and Models in stock
OAK BAY BICYCLE SHOP
1968 Oak Bay Ave. 598-4111

BUY, SELL, TRADE, REPAIR Deal direct with qualified mechanic, save 50% on labor. Expert buckled wheel. New, used bikes, all sizes, lowest prices. Open 8-8; Sun. 12-5. 384-5514. Reno Industries, 2519 Govt. (Sell used wheels).

PEUGEOT PR10 RACING BIKE, excellent condition, $160. 477-7368, also racing shorts, shoes and helmut.

BOY'S 5-SPEED BIKE FOR sale, good condition. Phone 478-3724.

EXCELLENT 10 SPEED, $75, Phone 592-0789.

MONSHEE 10 SPEED, FENDERS, $70. Peugot 10 speed, $70. 652-2966.

WANTED GIRL'S 3 OR 5-SPEED bicycle. 386-9192 after 12:00.

80 BOATS and MARINE

HORWOOD MARINE
DEALER FOR K & C AND GLAS PLY
HORWOOD MARINE LTD.
823 Pandora 385-1451
9-5 Monday-Saturday
810 ISLAND HIGHWAY
TUES.-FRI. 9-6
SAT. 9-5
478-8211
(Across from Farmers' Mkt.)

USED OUTBOARD MOTORS

76 VOLVO 20 hp Longshaft	$895
75 EVINRUDE 20 hp Long or std.	$695
75 EVINRUDE Std. shaft	$395
73 EVINRUDE 18 hp sd. shaft	$495

ALL BAY MARINA
2238 Harbour Rd., Sidney
Closed Mondays 656-3167

VENTURE 17
Sleeps 2 with lots room for storage, complete with trailer, 6 H.P. Evinrude, anchor, life jackets, cooler, etc. Completely ready to sail away. Asking $4700. Call 592-2972 or 385-8977.

28' CABIN CRUISER, SEMI-displacement hull, professionally built, new 185 GM motor, freshwater cooled, cedar plank on yellow cedar frame, plywood bottom, excellent condition. Call 384-5846 after 5 or weekends.

22-FT. CUSTOM CRUISER, INboard-outbard, 210 h.p., F.W.C., completely refinished, many extras. $7500 or nearest offer. 479-8304.

80 BOATS and MARINE

DUNCAN BOATLAND
FALL CLEARANCE
OF
REINELL SEA RAY CALGLASS Boats
FANTASTIC FALL SAVINGS

BOATERS
If storage is a problem, give your storage problems to us. Winter dryland storage plus full boat winterizing.
In Victoria
Call GARY at 474-1267
1074 Goldstream Ave.
In Duncan
Call GORD at 746-4158
Island Highway

WESTPORT YACHTS
Our Vancouver Island listings include over fifty power boats and sail boats from 20'-50' and priced from $3500-$159,000. We have Vancouver offices located at the Bayshore Inn and Thunderbird Marina. Somewhere in our organization is the boat for you.
Call us at
WESTPORT MARINA
2075 Tryon Road, Sidney 656-5832

MACE MARINE INC.
453 HEAD ST. 383-3324 (24 HRS.)
SPECIALIZING IN LIVE-ABOARD BOATS
OPEN 7 DAYS
(AT WEST BAY MARINA)
IN ESQUIMALT
"If you've never dealt with us You've relly missed the boat"

BOSUN'S
Yacht Brokerage
CAL-20, six bags, race record $5,500
MORE GOOD QUALITY LISTINGS PLEASE
Customers Waiting
Contact JIM SQUIRE
BOSUN'S MARINA
10775 McDonald Park Road
Sidney, B.C.
656-5558 Box 2001

PELAGIC
PACIFIC INDUSTRIES (1974) LTD.
A COMPLETE STOCK OF
FIBERGLASS MATERIALS
NOW LOCATED AT
428 Burnside, Victoria, B.C.
386-1811 or 386-7814

SAILBOATS
TANZER Yachts
14', 16', 22', 28'
TARTAN Yachts
27', 30', 34', 37', 41'
Bob Whyte Marine
SALES AND SERVICE
Corner Harbour and Resthaven
Sidney
656-6421

MUST SELL, HAVE PURCHASED larger vessel, 30 ft. O.A.L. CRUISER, "Key-am" cedar planked, fiberglassed two deck line. Needs minor work on motor and clean up. Dual controls. Flying bridge. Was, $18,000. All offers considered. Reduced for quick sale. Could trade on property or? May be viewed Dock "C", West Bay Marina, 453 Head Street, Esquimalt. Last survey, October 9th, 1974. Phone 388-6474, or 592-2142.

VAN ISLE MARINA
BROKERAGE
LAUNCH RAMP
FUEL DOCK
Vacuum pump oil changes. Complete line of filters and accessories for all vessels. Open 7 days a week. 8-5 p.m.
VAN ISLE MARINA CO. LTD.
Tsehum Harbour Box 2130
656-1138 Sidney, B.C.

REPOWERING?
Be sure to see us before you repair or repower your sterndrive substantial year end discounts on repairs or repowering at:
OAK BAY MARINE
sales and service
598-3393 1327 Beach

16' FIBREFORM, MANUAL 40 HP Mercury, 4 HP. Johnson aux. 1830 lb. Kalkins trailer. All like new. $3200. 656-6659 or work 384-8174 ask for Andre.

WOODEN HULL REPAIRS, CAULKING
656-2962

Chrysler Outboards
See us for Sales—Parts—Repairs
KEN PRAISING EQUIPMENT
478-9313 934 Goldstream

WE'LL TAKE YOUR BOAT AS down payment on new home or lot. Call 386-6191 or 382-9825, W. J. McArthur, Kasapi Construction Ltd.

CROWN 28 SLOOP
Inboard Atomic 4 engine. Excellent condition. $22,500. Phone 592-3620.

27-FT. UNIFLITE EXPRESS, twin 225 F.W.C. Chryslers, sounder, C.B. radio, trim tabs, stereo. 477-0848 6-9 p.m.

15½ FT TRAVELLER, FIBREglass, 1973 Mercury electric, low hours, on trailer. Reasonable. 477-9481.

15' BRANDLMAYR AND TRAILer, 35 h.p. Merc, all in very good condition, $800 or nearest offer. 478-1684 evenings.

SIDNEY MARINE ASSOC.
656-5591
2270 Harbour Rd. Sidney, B.C.

CAL-20, 4 SAILS, EQUIPPED FOR racing, new Johnson 9.9. sink, stove. Phone 477-3848.

14½' PETERBOROUGH WITH oars, good shape, $60. 383-8430 evenings.

18' TOLLYCRAFT CRUISER, galley, head, 75 HP outboard, $3400. 477-5571.

14 FT. HOURSTON GLASS craft, 35 HP, electric start with trailer only $750. 383-1640.

19' GLEN-L CABIN CRUISER, head, sink, sleeps 3, no motor, offers. 382-8992.

1968 33 H.P. JOHNSON OUTboard, control box, excellent condition, $500, phone 384-1475.

16½ FT. CLASSIC WOODEN boat, Briggs and Stratton engine, $900. Trade? 656-5214.

18' CABIN BOAT, 1974 50 H.P. Mercury electric. Controls, 6.6 Chrysler. Trailer. $2000. 656-1255.

36' OCEAN CRUISING KETCH, ideal live-aboard. $42,500. Jim, 382-1331, 8:30-5.

80 BOATS and MARINE

FALL SALE
BEST PRICES ON ISLAND!

Trade-in Boats

15' K and C, 65 HP, trailer	$1895
14½' FORMULA, 35 HP, trailer	$2195
16' Alum, 70 HP, trailer	$2495
16' GLASTRON, 65 HP, trailer	$2995
16' K and C, 65 HP, trailer	$3495
16' K and C, 50 HP, trailer	$3795
17' ISLANDER, 105 HP, trailer	$3795
21' ARENACRAFT, I-O, trailer	$7495
20' REINELL I-O, trailer	$7995
22' CALGLASS I-O, 165 HP	$7495
18' SANGSTER Cuddy I-O, trailer	$6495
22' BAYLINDER, 165 I-O	$8595
23' GREW twin I-O	$10,995

Demo Boats

20' SANGSTER I-O	$7995
21' LARSON Express I-O	$11,995
16' LARSON I-O, trailer	$6,595

New 1976 Boats

18' SANGSTER Cuddy I-O	$7,495
18' SANGSTER Texada I-O	$5,995
25' SANGSTER C B Marlin	$16,995
16' LARSON, 70 HP, trailer	$5,595
21' LARSON Day cruiser	$8,995
23' LARSON Cuddy	$12,298
23' LARSON Express	$15,595

New 1977 Boats

18' SANGSTER Coho I-O	$6,495
18' SANGSTER Savary I-O	$6,495
20' SANGSTER I-O Weekender	$ 9950
23' SANGSTER I-O Chinook	$12,595

Bank Financing Available!
Open 9-6 Daily
12-6 Sundays
2360 Beacon Ave.
Sidney 656-1105

METRO MARINE

MERCURY MARINE
WINTER PRICING
NOW IN EFFECT
ON
FIBERFORM 16'-28'
BELLBOY 18'-25'
CANAVENTURE 14'-17'
SMOKERCRAFT
THORNES
AVON
MERCURY
CALKINS
ROADRUNNER
and
ALL ACCESSORIES
A Boat for Every Budget at
MERCURY MARINE
385-1457
800 CLOVERDALE

FALL CLEARANCE
Mercury Outboards

115 H.P. Electric L-S	$2,095
85 H.P. Electric L-S	$1,950
50 H.P. Electric L-S	$1,550
40 H.P. Electric L-S	$1,215
20 H.P. Manual-S	$ 860
9.8 H.P. Manual-S	$ 715
9.8 H.P. Manual-L	$ 725
9.8 H.P. Electric-L	$ 845
7.5 H.P. Manual-S	$ 625
7.5 H.P. Manual-L	$ 635
7.5 H.P. Electric-L	$ 765
4.5 H.P. Long	$ 480
4.5 H.P. Standard	$ 470

MULLINS MARINE
SALES LTD.
382-1928 382-4515
925 YATES

GOLDSTREAM MARINE
EVINRUDE Outboards
ROADRUNNER Trailers
K and C Thermoglass
HOURSTON Glasscraft
LUND BOATS
VOLVO — OMC
MERCRUISER Sterndrives
GOLDSTREAM MARINE LTD.
2994 Jacklin Rd. 478-8391
And
NOW OPEN AT SIDNEY
CAMPION and HOURSTON BOATS
NOW ON DISPLAY
2266 HARBOUR RD.
656-7121

SMOKERCRAFT ALUMINUM

12' Vega	Reg. $ 810	$595
14' Vega	Reg. $1089	$695
16' Vega	Reg. $1289	$895

All other 8-10 and 12 ft. models 10% Discount.
ALL BAY MARINA
2238 Harbour Rd.
Sidney, B.C.
656-3167
Open 6 days Closed Mondays

FOR SAFETY SAKE
Radios — CB — VHF — SSB Sounders — Flasher — Chart, Sales — Service and Installation. Ball and Shemilt Electronics Ltd. 1 West Burnside Rd. 386-9414.

17' SPENCERCRAFT, 55 HORSEpower Evinrude, easy loader trailer, sounder, tach. Speedometer, anchor pack, new full canvas top, sleeper seats, etc. $1995 or offers. 656-2971.

41' CANOE COVE TRI-CABIN, twin 3160 Caterpillar diesels, V.H.F. and C.B., 2 sounders, diesel furnace, large fridge. Canoe Cove Yacht Sales, 656-5711, 656-3915.

23' FIBREFORM, 165 MERCURY, stand up head, galley, excellent condition, depth sounder, $8000. 592-6811, 652-2742.

REAL SACRIFICE
16' fireball sailboat, sails, trapeze. Good condition. $700. 658-8678.

12' SIGNET WITH TRAILER, DAcron main and jib. Offers? 477-4103.

16 FT. FRONTIERSMAN CANOE, like new. 384-0790.

22' SEARAY IMMACULATE, best offer. 479-8739.

80 BOATS and MARINE

Oak Bay
SALES AND SERVICE
Campion Boats
Grew Boats
Apollo Boats
Sangster Boats
Fairlane
Penn Yann
Tunnel Drive
AT THE MARINA
1327 BEACH DRIVE
598-3393

gp
"IT'S THE SERVICE THAT SETS US APART"
BAYLINER
GLASSCRAFT
HOURSTON
JOHNSON outboards
VOLVO—OMC
Sterndrives
Trailers—
Accessories
All At
GIBSON
Powercraft Centre Ltd.
2520 Gov't St. (Near Bay)
382-8291

Double Eagle
14', 15', 17', 18'6", 20', 22'
Canaventure
14', 16', 17'
PACKAGE DEALS our specialty
Authorized JOHNSON, OMC dealer
Bob Whyte Marine
SALES AND SERVICE
Corner Harbour and Resthaven
Sidney
656-6421

DINGHY SALE

7½' Gallcon	$325	$245
8' Gallcon Deluxe	$325	$245
9' Foldbote	$398	$198
8' Catadink	$295	$149
11' Snark Sunflower	$450	$250
12' Wondercraft	$520	$295
14' Wondercraft	$720	$395

ALL BAY MARINA
2238 Harbour Rd.
Sidney, B.C., 656-3167
Open 6 days—Closed Mondays

SURFER 24
Check and compare the quality. The choice of the experienced and professional boatman. Unbeatable performance at sea.

LAST CHANCE TO BUY AT '76 PRICES
DICK CHUDLEY
R F C MARINE LTD., SIDNEY
556-5591 2270 Harbour Rd.

CENTRAL BOAT LISTING SERVICE
THE BOAT FINDERS
We have boats from $50 to $75,000, in back yards and in the water. Phone for the type of boat you want and you will be put in touch with the seller. Do your own deal.
383-1640

BOATERS!
See our large display of appliances, plumbing and electrical supplies.
S. J. PEDEN LTD.
2855 Quesnel St. 386-3464

GREW BOATS
ON DISPLAY
OAK BAY MARINE
at the Marina
1327 Beach Dr. 598-3393

HULLS FOR SALE, 32 FT. older designed cruiser, 26 ft. cruiser hull no motor, both need work, 18 ft. inboard speed boat, 14 ft. new run-about hull, new marine motor converted, 780 Royal Oak Ave., 10 a.m. to 5 p.m. Wednesday through Saturday.

16½ FT. ALSFAB, WELDED ALUminum flap strak design, V-dash bottom runabout, excellent sea boat, 35 h.p. Evinrude electric start and trailer, also 3 h.p. Evinrude with tank and spare propeller, phone 754-6260.

TILLICUM FURNITURE
2612 Sooke Rd.
Makes boat, camper and trailer cushions. Any size or shape. Full selection of materials available. Free estimates. Winter discounts now in effect. 478-0522.

SHIPWRIGHT CARVER
Fully experienced. Will repair, build or finish your wooden boat. Fine interiors. Cabin, deck, hull and spar joinery. Billet heads, trail boards, name plates distinctively carved. 385-3280.

26' TOLLYCRAFT, 1975, 10'6" beam, 350 V-drive, F.W.C. Bennett trim tabs, dual stations, C.B. radio, depth sounder, Pioneer AM-FM cassette stereo, low hours. Call 753-1127 days or 758-1989 evenings.

PROP REPAIR SERVICE
New and Used
MARINE ENGINES
CHRYSLER NISSAN DIESELS
HARBOUR MACHINE
31 Erie St. 383-6555

LUXURY 34' NAUTALINE HOUSEboat, fibreglas, twin, 350 hrs., tremendous equipment. Trade smaller or property. $34,000. 598-7992.

DESPERATE, MUST SELL, owner moved, 35' Endurance hull, engine, sails, materials included. $2,600 below material cost. 592-9651.

MUST SELL 15' RACING SLOOP, completely rebuilt, $1000 new material, sails, etc. Will consider any offer. Call 537-5311 between 4-7:00 p.m. ask for Kevin.

THE IDEAL WEST COAST troller, fibreglass 41', 20 stage, early delivery. Philbrook's Shipyards Ltd., 2324 Harbour Road, Sidney. 656-1157.

CATALINA 27
Immaculate condition, completely cruise equipped with many extras. $16,600. 592-7250.

26' HAIDA FLUSH DECK MK II, partially completed. Inboard engine installed and sails. $9000. 656-5875.

1973 26 FT. TOLLYCRAFT COMmand bridge inboard, trim tabs, fridge, sounder, stereo, dinghy, low hours, $25,250. 592-6075.

HANDYMAN SPECIAL 32' power cruiser, mechanically sound, needs inside finishing work. 656-4018 or 652-3769.

CHART DEPTH SOUNDER
RAYTHEON EXPLORER III
$450. 1 yr. ago, now $300.
479-6371

14' BOAT, MOTOR AND TRAILer, 1975 Johnson. All for $1,500, 642-3927.

13' FIBERGLASS RUNABOUT, tunnel hull, 1975 25 hp. Johnson. 656-4018 or 652-3769.

WANTED
2 or 3-ton A license boat. 383-4973 or 658-5428.

DESPERATION SALE. PORT-A-Cruiser, new engine and leg, many extras. 652-3389.

23' BAYLINER WITH TRAILER, will accept smaller boat as part payment. 384-9096.

'73 REINELL, SEA-BRIDGE, loaded. Must sell. $2,000 cash, take over payments. 598-1276, 595-0530.

OAK BAY BOAT BROKERAGE
At the Marina
1327 Beach Drive 598-3393

46 FT. TUG, POLAR FOUR-CITE Fisherman's Wharf, $15,000 firm.

80 BOATS and MARINE

22' SILVERLINE, 3 MONTHS old, galley and head. (Similar to Sea Ray and Grew). Immaculate condition. Reasonable. 658-8131.

12' PLYWOOD BOAT NEEDING some repairs top side and medium weight canvas boat cover for up to 14' at $25 each. Call before 2 p.m. 479-3308.

18-FT. BOAT, CABIN GLASS ON wood, needs work, offers. Mercury 50 horsepower with tanks and controls, $800. 3,000-lb. trailer, surge brakes, $800. 477-5706.

1975 25' BAYLINER SARATOGA, 225 h.p. Volvo I-O, galley, enclosed head, dinghy, sounder, sleeps 4, low hours, great for fishing, best offer. 384-8202.

MUST SELL IMMEDIATELY, 21' Northwest sloop, fully equipped, sleeps 5, Johnson 9.9. Sacrifice to highest offer over $6000. Phone 385-6550.

BUCCANEER SAIL BOAT, 24', 1974, complete with 9.9 electric O.B., marine head, 150 Genoa, dinghy, offers. Call 598-1652 after 6.

12' ALUMINUM BOAT, 6 HORSE Evinrude, 5 horse Peerless, 4 life jackets, $750 or best offer, call 595-6510.

18' CABIN CRUISER, 1965 MERC, ideal for winter fishing. Best offer. 383-0203.

AUTHENTIC SHIP'S MATS, hand plated in ½" sisal. $25. 656-7122, 9:00-5:00 p.m.

14' FIBREGLAS BOAT, 2 motors, trailer, $1000 firm. 4508 Seawood Terrace.

15' ALUMINUM BOAT, 20-H.P. Mercury motor, oars, steering extension. All new. 595-8018. $1000.

COLUMBIA 22', "ELENTARI", for sale, a complete race-cruise, 4 berths, prime condition. 598-3556.

LASER FOR SALE, NO. 17260, 2 sails, 2 centreboards. Phone 477-0096.

25' SHEPPARD EXPRESS CRUISER, teak decks, mahogany planks, F.W.C. 185 h.p., $9700. 656-3405.

1975 15 HP EVINRUDE OUTboard, used 60 hours, excellent condition, offers. 478-7042.

36' TROLLER 8 TON A, DIEsel, hydraulics, good condition, $48,000. 746-7918 Duncan.

1970 4 H.P. MERCURY, FRESH water use only, $325 with tank. 477-7670.

1975 FIBERFORM SITKA, 83 hours, CB 188 I-O, 15 h.p. kicker, full galley. 478-8867 after 4:30 p.m.

SWAP 1974 TORINO IN TOP CONdition for boat. Phone 652-3076.

MALE MOLD FOR ROBERTS 36 sailboat, used twice, $500. 592-3976.

CAL 25, RACE EQUIPPED, TOP shape, $12,500. 658-8033.

17' PETERSBERG, BOAT, GOOD condition, $300, 477-8035.

16 FT. FIBERGLASS CANOE, $250 or offers. Phone 384-9045.

83 AIRCRAFT

1973 CESSNA SKYHAWK C-GHCZ Narco nav. 11 com 11-A King digital ADF. 790 hours, T.T., full gyro panel. Phone Mr. Taylor, 388-6431, local 308, private sale.

92 SPORTING GOODS

Robinson's

Win. mod. 92 32-30, $125; Alpine 25-06, 4X, $140; Custom .303 Lee-Enfield, $110; Baikal 12G dble., $90.
WE BUY GUNS FOR CASH
USE OUR FREE LAY-AWAY PLAN
BOOTS—PANTS—RAINWEAR
1307 BROAD 385-3429

INTERNATIONAL KNIVES
THE Sharpest Place In Town
Rifles — Pistols — Shotguns
AMMO SPECIAL!
303 CIL Soft Point, $7.49 box. 22 long rifle, only $1.39 box. Stock up. Limited quantities.
Handloading Supplies!
Gunsmithing Services!
574 Yates St. 383-2422

RIMPAC DIVERS Ltd.
Next Scuba Diving course starts Nov. 1. Enroll now in the complete open water divers course, taught by "The Professionals" at Rimpac Divers, 9818 5th St. Sidney or phone 656-6313.

WINCHESTER MODEL 1400 trap, $250; Winchester model 12 Featherweight vent rib, new wood, $325; 303 Sporterized with 4X Bushnell scope, $125; MEC 600 loader with extras, $95; Spalding golf clubs and bag, $95. 479-3675.

SKATES, GIRLS WIFAS SIZE 7½, $60; size 5, $35; Lange Senior Competition size 6, $55; Bauer size 10, $15; Brownie uniform size 8, $4; Guide uniform size 12, $10. 382-4572.

SELL OR TRADE
Have 120 bass accordion, quality classical guitar, 380 auto Browning or Wallam pistols, want shot gun, short wave receiver, or CB base or mobile. 388-7041 or 384-9883.

WINCHESTER MODEL 1400 SEmi-automatic 12 guage in quality leather case, both like new. $225. 15 duck decoys $30. 595-1740.

27 CUSTOM HUNTING RIFLE, ½ Redfield wide field scope. Immaculate, cost $375. Sell $225 firm; 300 Weatherby magnum Mark V German make 2x8 variable Bausch and Lomb $500 or best offer, 8x40 Ashai Pentex binoculars wide angle lens, cost $120. Sell $80 firm; Farmer John wet suit, nylon lined, fit 5'11" to 6'2" (180 to 200 lb. male) $150, U.S.D. 80 aluminum tank with boot $120, U.S.D. Calypso XII regulator $120, boots for $14, gloves $14, mask $15, fins $25. 477-0912 after 5 p.m.

PLAY-MOR
RECREATIONS LTD.
DIRECT SALES—
FACTORY TO YOU
Billiard Tables, Shuffleboards
Supplies
384-3332 517 Kelvin Rd.

HUNTERS
Game processing
Full facilities
Maplewood Meats
478-3670

NEW SMITH AND WESTON 12 guage pump with rib and Mec. 250 shot shell loader. Offers, 384-5016.

38 SPECIAL SMITH AND WESton, 44.5 calibre Smith and Weston (old gun), Ladies figure skates and Men's skates. 642-3927.

OCTOBER GOLF INVENTORY sale, cost plus 10% — Clubs, shoes, bags, gloves. Ardmore Golf Course Ltd. 656-9087, 656-4621.

WET SUIT, 5'5", 125 LBS. JET fins, weight belt, near new. $150. 112-743-9087.

BROWNING BT. 99, 34 INCH full. $400. Phone 748-9325 or 748-8689 after 6 p.m.

BAUER BLACK PANTHER hockey skates, excellent condition; size 10? 477-7368.

SET OF RAM TOUR IRONS, plus Campbell Staffwoods, $150. 656-6867.

NEW OLIN MARK IV SKIIS, 160 cm. Phone 384-2873 or 384-7141.

93 CAMERAS, SUPPLIES AND PHOTO FINISHING

RENTAL
DARKROOMS
COMING SOON
Bill's Photo Supply
1672 Douglas 383-7443

MOVIE CAMERAS
Eumig—Bell and Howell—Rollie—Bolex
10% above dealer cost price.
CITY PHOTO
1227 Gov't St. 385-5633

ASAHI PENTAX SP 1000 WITH flash, 85-210 mm zoom, 28 mm wide angle, numerous other options, all in mint condition. New value $1400, highest offer to $900. 748-0157, Duncan.

Island Colour Labs
Super fast quality film processing. Kodacolor II or Fujicolor II. Competitive prices. In by 10, out by 5.
615 FORT 384-2242

KOWA 6 SUITABLE FOR PORtrait studio with 55 mm wide angle lens, 150 portrait, 250 telephoto, Macro extension excessories, asking $1,350, 385-8171.

VIVITAR 28 MM WIDE ANGLE for Konica with Uv filter, unused, $95. 652-2966.

1 NIKKOR LENS 135 MM F-2.8, $150. 386-8296.

96 RANGES, STOVES and FURNACES

NOW AVAILABLE
The all-new Texaco oil furnace with the revolutionary flame retention head, proven savings up to 25 per cent in fuel consumption. Harknett Fuel, 384-9381, ask for Ralph Smith or Steve Brown.

2 PROPANE HEATERS, 2 100-gallon propane cylinder, 2 change over regulator valves, 1 tank stand ideal for summer or winter cabin. $150. 478-7404.

HARVEST GOLD ADMIRAL 30-inch electric range, only 1 year old, brand new condition, sacrifice moving sale, $225. 478-9345 or apply at 3514 Happy Valley Rd.

OLDER ELECTRIC RANGE, warming oven, excellent working order, $35. 595-4245.

ELECTRIC RANGE MOFFAT, 39.5", good condition, $50. 477-2609.

TAPPAN RANGE, COPPER, still in crate. Cheap. 652-5834.

WHITE PHILCO STOVE, $80. 384-0077 or 598-4354.

97 FURNITURE

REFINISHED RED MAPLE bunk beds with base but no mattresses. Asking $85. 477-3201.

PLAID ROCKING CHAIR, EXcellent condition, 595-2959, after 5 p.m.

TEAK DESK, LARGE, EXcellent condition, 5 drawers. $150. 477-0316 after 5.

MATCHING DRESSERS, ONE with mirror, $85. Swivel chair, $15. 383-6387 after 5.

4-MONTH-OLD COUCH AND Loveseat, $475 or best offer. 384-0077 or 598-4354.

DOUBLE BED AND MATTRESS, $25. Five-drawer chest $20. 386-9446.

THE ACES® ON BRIDGE

by IRA G. CORN JR.
TEAM CAPTAIN

Lots of folks are never so happy as when they are miserable.

Today's North was pretty miserable when an interruption during the bidding caused him to bid the wrong suit. After that, the bidding became a nightmare, but the final result brought a ray of sunshine and made up for some of the misery.

If the bidding appears strange, rest assured that it was. After South's opening bid, West nervously asked for a review of the bidding. It was West's first encounter against two of N.Y.C.'s top stars and his poise was a bit unsteady.

North, Victor Mitchell of N.Y.C., asked if West couldn't at least wait for two or three bids before asking for a review. Obviously, Victor was a bit weary of the continuous reviews.

West apologized and North, his mind on the review proceedings, mistakenly bid one heart. No sooner had East passed to one heart, North realized that he had meant to bid one spade -- too late to correct the inadvertent error.

Naturally North felt that four spades was most likely to be the optimum contract, but there was little hope of playing there. If he made too many repeated spade bids, South would undoubtedly interpret these as cue bids or as a hand with a spade suit and a longer heart suit.

After the lengthy sequence, North finally got a chance to pass to four spades -- South had cue bid a singleton! However, at this point it was far from clear whether or not North wanted to play four spades -- diamonds was probably a better spot. So he bid five diamonds and South, expecting much more from dummy, quite understandably pushed on to six.

The nightmare was over quickly as West led a low diamond. East's jack went to declarer's ace and two top clubs were cashed. A low

NORTH 10/16-A
♠ A K J 6 4 3
♥ 5 2
♦ Q 10 3
♣ 6 3

WEST
♠ 9 7
♥ K J 10 9 4
♦ K 5 2
♣ J 9 5

EAST
♠ Q 10 8 2
♥ Q 8 7 3
♦ J 7
♣ 10 8 2

SOUTH
♠ 5
♥ A 6
♦ A 9 8 6 4
♣ A K Q 7 4

Vulnerable: None. Dealer South. The bidding:

South	West	North	East
1♦	Pass	1♥	Pass
2♣	Pass	2♠	Pass
3♣	Pass	3♦	Pass
3♥	Pass	3♠	Pass
4♣	Pass	4♦	Pass
4♠	Pass	5♦	Pass
6♦	Pass	Pass	Pass

Opening lead: Deuce of diamonds.

club was ruffed with dummy's ten to protect against a 4-2 break and then the trump king was dislodged. The rest was easy and the defense scored only a trump trick and North-South made a slam not bid by the opponents.

North is still wondering whether the reward was worth all the misery.

Bid With Corn

South holds:

♠ A K J 6 4 3 10/16-B
♥ 5 2
♦ Q 10 3
♣ 6 3

North	South
1♣	1♠
1 NT	?

Answer: Three spades. An invitational bid asking North to continue to game with any suitable minimum opening bid.

97 FURNITURE

the Bay
FURNITURE CLEARANCE CORNER

MOSTLY ONE-OF-A-KIND PIECES SOLD AS IS. ALL SALES FINAL. ALL ITEMS SUBJECT TO PRIOR SALE. MANY NON-ADVERTISED ITEMS FROM WHICH TO CHOOSE.

2 only, 5-Pce. Dinette Sets. Butcher look table with 4 chrome chairs and tan vinyl upholstery. Set, $337

1 only, Maple Open Hutch. To clear, $67

1 only, End Table, Chrome with smoked glass top. To clear, $77

1 only, Cube Table with burl finish. To Clear, $97

2 only, Round Pedestal Tables with burl finish. To clear, each $77

1 only, Square End Table. Chestnut finish. To clear, $197

1 only, Rectangle Cocktail Table. Dark red leather. To clear, $327

4 only, large Framed Wall Mirrors. To clear, $37-$69

Clearance
Corner
The Bay
4th Floor

SAVE
UP TO
50%
at
CONTINENTAL'S
Giant Warehouse
Clearance Sale
Location: 851 JOHNSON
(next to Malibu Motors)
CONTINENTAL
FURNITURE
716 Johnson St. 386-2458

VILAS
GENUINE
VILAS FURNITURE
WE SHIP
Anywhere in B.C.
Brochure on Request
NOW ON DISPLAY
All new Ember gold finish
CONTINENTAL
FURNITURE
716 Johnson St. 386-2458

MATTRESSES
WHY NOT
buy your spring filled mattress directly from our factory, good quality at a reasonable price.
6-INCH LATEX
FOAM RUBBER (All Sizes)
posture zone support, clean, hygenic, doesn't sag or lump. 3'3" $109; 4'6", $139; Queen, $179.
IMMEDIATE DELIVERY
GREGG FURNITURE
2306 Douglas 388-7365

SAGERS' MAPLE SHOPS 386-3841 1802 GOVERNMENT
Victoria's Largest Selectin of COLONIAL FURNISHINGS

HAND-CRAFTED SOLID WOOD furniture; bookcases, tables, cupboards, cedar chests and bed. Order now for Christmas. 382-4606. Ask for Phil.

USED HOUSEHOLD FURnishings, fridges, linen, tableware. School desk. Pots and pans. Lamps. All sizes beds. 51 Gorge Road West, 9 a.m. to 5 p.m.

USED DRESSER, THREE DRAWer with large swinging mirror. Asking $60-$65. Phone anytime, 382-6767.

SOLID OAK BEDROOM SUITE, dressing table with large mirror and bench, 4-drawer chest, box spring and mattress. $325. 592-4678.

TWO BURGANDY RED CORDUroy love seats, newly upholstered, excellent condition. 383-0656 after 3.

MODERN CHESTERFIELD AND chair, excellent condition, $200 or best offer. 477-2148.

CONDOMINIUM SOLD, ALL FURniture must go at sacrificed prices. Phone 382-1043 after 6 p.m.

GREEN HIGH BACK CHESTERfield and chair, good condition, $95. 479-1202.

WICKER CHAIRS AND TABLES from $39.95. Telephone The Wicker and Rattan Shop, 478-6851, 9-5:30.

MAHOGANY CORNER CHINA cabinet with curved glass, Georgian antique style. 598-4277.

WHITE VELVET COUCH AND chair. One year old. Asking $375. Call after 6:00 p.m. 477-0808.

BRAND NEW CHESTERFIELD and chair. For more information call 477-7412. Ask for Ruth.

WATERBEDS MADE TO ORDER: Queens, $180; Kings, $200. Installed. 477-0803.

WOODEN DINING ROOM TABLE and four chairs, $60. Call evenings, 385-7162.

COLONIAL CHESTERFIELD AND chair, $200. Black reclining chair, $60. 383-8854.

ONE YEAR OLD, LARGE DARKwood grain dresser with mirror. Asking $200. Phone Mark 382-5609.

CUSTOM BEDS
Captain, $125; mate, $115; bunks, $100. 479-7400.

OAK BUFFET, MAHOGANY BUFfet, 4 oak chairs, 2 mahogany Queen Ann chairs. 478-5743.

DAVENPORT AND CHAIR, GOOD condition. Phone after 6:30 p.m., 595-7553.

FOR SALE: COUCH AND CHAIR, $75. Coffee table, $25. End tables, $15 each. 382-7089.

ONE-YEAR-OLD SIMMONS HIDE-a-Bed, $325. Call before 3 p.m. 382-6064.

DOUBLE BRASS BED, $550 OR best offer. Phone 384-0256.

2 MONTHS OLD LIVING ROOM furniture. 595-5705 after 6:00 p.m.

APARTMENT SIZE PIANO WITH bench, perfect, $1,000. 386-3659.

GOING OVERSEAS: FURNITURE for sale. 386-3659.

QUEEN SIZED BED, $75; COUCH and chair, $199, excellent. 382-2819.

COUCH AND CHAIR, LIKE NEW, light brown leather, $325. 658-8617.

DINING ROOM SUITE FOR sale, 383-5867 after 5:00.

97 FURNITURE

EXCLUSIVE DINING ROOM SUITE
Italian, solid wood one-piece table with six chairs covered in gold velvet, matching hutch and china cabinet with extensive woodwork and tapered glass doors. Estimated value over $6,000, will sell $3200. 388-6275 pager 659.

MOVING, MUST SELL COUCH and loveseat, $125; Persian rug $100; armchair, $20; antique dresser $100; wooden dining table and 2 oak chairs $75; antique mirror $50 and more. Apt. 24 - 1465 Fort St. 595-5307.

HIDE-A-BED, DINETTE SUITE, china cabinet, bedroom suite, occasional chairs. Colonial furniture. Kenmore vacuum, lamps, etc. Viewing Thursday, 10 to 2, and 4 to 7 at 407-360 Dallas Road.

QUEEN SIZE BOX SPRING AND mattress, dresser, small kitchen table, 2 chairs, recliner, shuffle board, firescreen and grate. Phone 384-1425 after 5.

COLONIAL CHESTERFIELD, $250. Chesterfield and chair, newly slip covered, $250. Excellent shape. 656-1404.

BEAUTIFUL LIGHT OAK DINing room suite, consisting of china cabinet, buffet with mirror, table and 5 chairs, $700. 382-9825.

CONTEMPORARY STYLE, CHESterfield and matching chair, excellent condition, $250 or best offer. 477-9177.

MOVING — MAGNIVOX COLOUR TV $195, bed and dresser $100, 250 gallon oil tank, $75, 1963 Hillman $75. Odds and ends. 388-4829.

6-PIECE BLACK MEDITERRAnean livingroom suite, 385-2580.

SOFA BED, CLASSIC OLDER style. $100 firm. 384-5939 4-8 p.m.

98 TV, STEREO, RADIO SALES and SERVICE

Mais 385-2435
1821 COOK
BIG or SMALL
WE RENT
COLOR
OR BLACK/White TVs

Butler
Butler Brothers
TV RENTALS
1720 DOUGLAS STREET
385-3832

RENT
BRAND NEW TV
FAIR DEAL SERVICE LTD.
Mastercare Maintenance Service for Admiral and Magnavox
3454 Tillicum (at Burnside)
385-7423 385-2836

CAV ELECTRONICS LTD.
755 YATES STREET
DUAL
NEW MODELS NOW IN
Special prices on turntables and cassette decks.
388-6564

Rent or Own
FROM
CITY CENTRE TV
OPEN 10 A.M. — 10 P.M.
6 DAYS A WEEK
3970 Shelbourne 477-6971
Next to K Mart in the Mall

Philips, Hitachi, Noresco, Dual.
ELECTRON TV
SALES AND SERVICE
100 Burnside West 383-5432
Store Hours
Mon. thru Sat.
9 a.m. - 5 p.m.

AUTO SOUND
Tape Players — Radios
In-Dash AM-FM radio-tape players
B.C. SOUND & RADIO SERVICE
931 FORT 383-4731

BRADFORD (FLEETWOOD) COlour TV, 20" screen, walnut console, 4 years old, excellent condition, $300; matching console stereo AM-FM Gerrard changer, accommodates tape deck, $175. 478-7042.

IN STOCK NOW, HITACHI TOP quality Luminar Color TVs. 14" — $429.95, 16" — $499.95, 18" — $559.95, 20" — $629.95.
ATLAS STEREO AND TV
763 Fort St. 385-2712

SCOTCH 3600 FT. TAPES ON 10½" metal reels. Reg. $32.95 — Special $20.95
HUDSON'S TAPE CENTRE
1543 Fort Street 598-6811

C.B. RADIOS
Sales and Service. BALL & SHEMILT Electronics Ltd., 1 West Burnside Rd. — 386 9414.

12", 16", 19" BLACK AND WHITE portable TV's, excellent condition, 3 months guarantee, $50 each. 478-4500.

EIGHT TRACK AM-FM 30 WATT RMS quadraphonic stereo, regular $400, clearance $150 each. 4784500.

EIGHT TRACK 40 WATT RMS, quadraphonic stedeo, regular $400, clearance $150 each. 478-4500.

ONE SCOTT LK-60 AMPLIFIER, 35 watts (R.M.S.) per channel, $175 or best offer. 592-4013.

STEREO, AM-FM IN WALNUT cabinet, good condition, $165. 598-5898.

SOLID STATE ELECTROHOME 14" portable, brand new, $500. After 6, 652-3433.

POWERFUL J.V.G. 4VR5436 Quad, was $750, asking $375. New, still in box. 749-3219.

WANTED: BLACK AND WHITE TV in excellent condition, phone 656-1519 after 6 p.m.

SHARP STEREO WITH BSR turntable and cabinet included, excellent shape, $175. 478-6604.

AKAI 4 CHANNEL TAPE DECK, $200. 477-4750.

CROWN IC-150 PREAMP, $300. Phone after 5, 382-1590.

PIONEER AMP, SA 8100, $275. 382-8986 or 386-8048.

PIONEER SX 424 STEREO REceiver, like new, $150. 382-1753.

99 GROCERIES, MEAT and PRODUCE

PREMIUM PRICES PAID FOR fresh Abalone, Octopus Prawns and Clams, call 112-642-3100 anytime.

CORN
Orders taken for fresh picked corn. 4 dozen—$3.00. Phone 652-2296, 7105 East Saanich Road.

CRISP, JUICY APPLES, MAC'S and Spartans, locally grown, 1899 Hovey Road off East Saanich Road, Saanichton. 652-2657.

SAANICH ORCHARDS
Mac's and Spartans, pears. Off Stelly's X Road. 652-2009.

OKANAGAN FULL SIZE MACintosh, Spartans, Red Delicious. Pickup, Delivery. 477-8201.

BEEF, VEAL, BABY BEEF, lamb. 478-4457 or 478-1876. Government inspected.

BRUSSELS SPROUTS FRESH AND firm, by the stalk. Orders taken for Saturday. 652-1656.

GREEN TOMATOES, 15 CENTS per pound; also pumpkin. 479-1493.

TOMATOES, 35C A POUND OR 20 lbs. for $5. 6432 Pay Bay Highway.

NEW POTATOES, $2 A SACK. 652-1546.

99 GROCERIES, MEAT and PRODUCE

SAVE MONEY AT HARVEY'S
SIDES OF RED
BRAND BEEF, A-4; avg. wt. 260-270 LBS. 99c lb.
HIND QUARTERS $1.29 lb.
RIB VEAL CHOPS, 99c lb.
Cut, Wrapped, Frozen
Guaranteed
2709 QUADRA STREET 383-2031

"MEAT" AT McCOLLS
Sides of Grade A Beef 99c lb. Black Puddings, Slicing sausage, White Puddings, Haggis.
PARLIAMENT MEWS
Ste. 5-230 Menzies St. 382-1611

SILVER RILL FARM
Last chance for number one eating and freezing corn. U-pick, 60c per dozen, $3.50 for 5 dozen, bunch carrots and beets, and Jack-O-Lantern pumpkins, 7179 Central Saanich Rd. 652-3509 or 652-5566.

HOLLOWAY'S FARMS. 7068 EAST Saanich Road. Freezer cauliflower, $4 per case, your containers. Netted Gem potatoes, $8 per hundred. Parsnips, 15 cents a pound. Corn, you pick, 75 cents dozen. Open Daily.

TOP QUALITY
FM FREEZER CORN
Best buy of the season. 5 dozen $3 picked. Pick your own 2 dozen $1. Phone 652-1620. No Sunday Business.

APPLES
Romes, Macintosh, Spartans, various sizes at various prices. Orchard cleanup P-Pick at 8c. 1947 Stelly's X Road in Saanichton.

HUBBARD SQUASH.
477-5150.

100 MISCELLANEOUS FOR SALE

For those that Inflation has squeezed dry,
Here is something we want you to try,
Fixed incomes are not much fun,
For those deeds the governments have done.

We at Victoria Lawnmower Hospital you know,
Our speciality is making broken engines go,
If sixty five or more years young you are,
And if you no longer drive a car.

We devised a plan we hope will help you out,
So if your mower's sick just give us a shout,
Thursday is your day so call our staff,
We'll pick up and fix your mower for half.

VICTORIA LAWNMOWER & MARINE
834 Johnson 386-8338

TEAK DOUBLE HEAD BOARD and metal frame on casters, $90. Custom made cafe curtains, blue and purple striped semi-sheer, 90" wide $30. Single bedspread mauve, white, blue, $10. Wooden doll house, $15. Oval gold bathroom mirror cabinet, $20. Girls skates, size 13, $12. Tap shoes, size 11½, $10. Ballet slippers, size 11½, 12½, $5. Leotards size 7, 10. Samsonite gold 17" suitcase, $25. All items like new. 386-9615.

1 COFFEE, 2 SIDE TABLES, 2 table lamps and 1 floor lamp, complete $40. Singer zigzag sewing machine in cabinet with stool $75, 7' youth bed with cover $35, toaster with grill $15. Rock maple bunk beds with Sommons mattresses, excellent condition $200. 385-8280.

MOVING! 1 PURE WOOL PALE rose, 9x12', $135; 1 moss green, acrilon, 10x12'2", $55; 3 wool floral hall rugs 2x4' with underlay, each $6.50; 2 side chairs, dark wood, each $15; 1 Persian hall runner, 12', $55. 598-8638 after 6 p.m.

6-YEAR-OLD CRIB, $10; COLOnial high chair, $25; wooden feeding table, $12; round walker, $15; car seat, $10; wooden playpen, $25; child's metal desk, $20; rattan chaise lounges, $35 each. 598-4028 after 10 a.m.

7-PIECE KITCHEN SUITE, 6 high back chairs, attractive multi-green floral design table 36x36" with additional 2 leafs, table then 36x59". Also 2 very attractive 2-door bookcases. Each 6'6"x36". 385-0456.

CARPET SALE
Carpet roll ends under wholesale cost, over 500 pieces, sizes from 2x12 to 14x12. Fuzzy Wuzzy rugs, Roll End Carpet Centre, Skinner and Craigflower. Victoria West. 382-6142.

GARAGE DOOR TRACKS (AND wheels) $10; garbage can, $5 each; cement laundry tub, on legs, $10; plywood shelving, $20; 20 gallon galvanized hot water tank, with element, $5; toilet and urinal $10. 386-1082.

GIANT GARAGE SALE, 9-6 P.M. Wednesday, Thursday, Friday, 1094 Gosper Crescent. Bathroom vanity, high-chair, blonde end tables, kingsize bedspread and matching drapes, miscellaneous galore.

SPEED QUEEN WASHER TOP of the line, less than 2 years old, $275; 15 cu. ft. Gibson fridge, frost free, harvest gold, cantilever shelves, 2 years old, $300. Balance of warranty will be extended on both articles. 382-2049.

LEAVING COUNTRY
Contents of house: antique piano and organ, stock of exotic hardwoods, boat, cars, tools. 5990 Old West Saanich Road, Saturday and Sunday.

CARPET CLEARANCE
Rubber backed shags, 2 colours, $4.25 sq. yd. Also rubber backed loop at $4.95 sq. yd. Fuzzy Wuzzy Rugs. Craigflower and Skinner, Vic West. 382-6142.

NEW 40 GALLON ELECTRIC hot water heater, $130. New 60 gallon electric hot water heater, $195. Used 30 gallon electric hot water heater, $35. New laundry tray, $27. 386-9615 after 5.

FOR SALE — 1 MINI TRAIL bike, new helmets, 2 golf sets with carts, 1 Colman ice box, drapes, carpets, cedar chest, phone 478-1332 after 4 p.m.

ONE GOOD ELECTRIC 30" range $125. One Spanish style dinette set, black iron chairs and red cushions, wood grain table, very attractive. $150. 384-0521.

ARBORITE STORE COUNTER, 10'6"x30x40, $60; oak table-desk, 3'6", $75; cultivator, 5 H.P. with reverse, $250. Mel's Bargains, 3460 Quadra, 384-3152.

AVOCADO COLDSPOT 2-DOOR fridge, frost-free. $330. Avacado Baycrest stove, automatic, self-clean oven, rotisserie. $330. 595-1592.

DEWALT 10" RADIAL ARM SAW, commercial duty model, with stand, blades and chuck. Like new, $300. Days, 383-4512, Evenings 382-0303.

NEW AND USED CHAIN LINK fence, pipe, post, galv. angle-iron, wire mesh cage panel, used gates. Western Fence and Gates. 2525 Bridge St. 384-8332.

GATELAG TABLE, $54; 5 PCE. chrome and arborite dinette, $100; Colonial hutch, $50; Bowling shoes, good selection, $2.50 a pr. Mel's Bargains, 3460 Quadra, 384-3152.

MOVING MUST SELL, SOFA and love seat, $550; dark pine, dinette set, $150; stereo $250. All items brand new. 595-7482 after 6:00.

ELECTRONIC TENNIS DELUXE TV game, 12 games including hockey, football, subsearch and children's games. Cost $150, sell for $75. Phone 478-1654.

PATES SUPPLY LTD.
VICTORIA'S RETAIL WAREHOUSE
3396 Douglas 388-6313

HOME ENTERTAINMENT centre, three-in-one bumper pool, cards or dining. Great for apartments. 479-6162 after 5 p.m.

HEALTH SPA MEMBERSHIP, life time plan, all transfers approved. Value $1,100, sell $550. 477-0316 after 5.

USED VANGUARD CANOPY, for small import truck, used propane camper stove, with oven, best offers. 383-8861.

KINGSIZED WATERBED, UNfinished frame, as new, but no heater or padding, $200, firm. 595-5790 after 6:00.

DRAPES, LINED, GOLD, 116X84, $75. Tuxedo, 42" chest, $37.50. 477-0576.

ONE BROWNIE UNIFORM, COMplete, and one Brownie dress only. 478-8624.

100 MISCELLANEOUS FOR SALE

WORLD
SERIES
NHL
HOCKEY
CFL
FOOTBALL
NFL
FOOTBALL

Color TV
Sale
10% OFF

RAWLINGS
tub'n taps
Where we also have everything for the do-it-yourselfer!
Plumbing
Heating
Electrical
WE ALSO STOCK
G.E. APPLIANCES
RAWLINGS TUB 'N TAPS
625 Hillside Ave.
388-7311

FOUR POSTER DOUBLE BED, stool design, matching dresser and chiffonier, $400; oak china curio cabinet with lock, $150; heirloom tea set, 34 pieces, $375; as new ladies Kelly green coat with large brown mink collar, $75; Hudson's Bay four point blanket, as new, $55; one rose comforter, green trim, as new, $75; one rose bedspread, $20; other miscellaneous articles. 592-9666.

Robinson's
CASH FOR GUNS!
WE BUY AND SELL ALL TYPES OF GUNS FOR CASH.
1307 BROAD 385-3429

23" COLOURED TV, VERY GOOD condition, $175; chesterfield suite, $49; Sealy double bed, complete, $65; Sealy Hollywood bed, $40; black and white TV, $25; Telelens, 135 mm, $49; 7x35 binoculars, $20; rifle scope, $20; short wave radio, $35; two-burner propane stove, regulator and tent, $65; 10-speed and other bikes, from $20. 479-7984.

RADIAL ARM SAW, BEAVER, $295. Loveseat with drop sides, $95. 6-drawer dresser with mirror, $65. Old hall stand with mirror, $95. Rototiller, 4-cycle, $49. Small fridge, $49. Bed-chesterfield, $69. Lazy boy chair, $49. Bookcase, $15. Double mattress, $15. Coke Cooler, $55. Socket drive set, Husky, up to 1⅛, $49. Small compressor, $75. 386-2501.

Two used cabinet electric portables, $49; 3 used machines in cabinets, from $65; Zig Zog portable, $79; Singer touch and sew slant needle, $98. Many more. 1 yr. guarantee. Terms available.
Husqvarna's now on sale
Sawyer sewing
840 Fort 388-6228

SOLID PINE DRY SINK. BUILD it yourself. Fully pre-cut. Everything included, even stain. Assemble in 45 minutes. Save $125 to $225. Send 25c for illustrated brochure. The Pine Connection, Dept. BC 2, P.O. Box 1034, Station A, Toronto, Ontario M5W 1G5.

36' DIESEL MONK HEAVY DISplacement (professionally shipyard built) Command Bridge, very comfortable cruiser or live-abroad. Will trade for larger vessel or real estate. 592-0613.

WEDDING
FLOWERS
Exquisite, reasonable, styled just for YOU. 384-9790. Helen Glasse for appointment.

HOUSESAVERS WAREHOUSE
Quality recycled building materials. Oak, fir, maple flooring. Sinks, toilets, tubs. Windows and doors.
242 Mary, 382-8711
Wed. to Sat. 9:30 - 5 p.m.

COMMERCIAL WEED EATER, 4-line gas operated; assorted garden tools; Gestetner 400 and all accessories; new 3-Gal. tree sprayer; small table saw; small compressor; spray gun and line, good for cars. 385-5475.

TIFFANY LAMPS AND STAINED glass windows, quality commercial or residential work, excellent pricing because of low overhead, 383-4339.

STUDENT RENTALS
Manual — Electric Typewriters
CITY OFFICE EQUIPMENT
721 Kings, 386-8396 — Open Sat. 9-1

SEE OUR AD FOR TRI-CHEM Liquid Embroidery Open House, under Classification 15, Coming Events.

FOR THOSE
"HARD-TO-FIND" KEYS
PRICE'S LOCK and SAFE LTD.
847 Fort 384-4105

QUEBEC HEATER, USES WOOD or coal. Ideal for cabin or cottage, $150. Call between 5:00 and 6:00 p.m. 595-7068.

LIKE NEW, GOLD-GREEN sculptured velvet, wood trim chesterfield and chair, $495, cost $875. 385-5305.

BLACK AND WHITE PADDED water bed frame and headboard, $400. Mel's Bargains, 3460 Quadra, 384-3152.

METAL CRIB, GOLDEN ENcyclopedia, oil heater, bricks, crocks, tables. 384-4849.

TWO 10-YEAR MEMBERSHIPS for European Health Spa, very reasonable. 386-0866.

OUTDOOR INCINERATOR BARrels, ready to use. Free delivery. $5.95. 383-1328.

GUTTERS AND DOWNSPOUTS
Shorts, rejects, accessories
B.C. Aluminum 3930 Douglas

LIGHT-WAY INC.
Wholesale Prices to Contractors
695 Alpha 384-9359

TELEPHONE ANSWERING RENtals by the week — month or year. Interconnect, 384-0511.

COMPLETE SAW SHARPENING. Island Saw Co., 617 Chatham Street. 385-5500.

6 MONTH OLD WHIRLPOOL heavy duty washer. $300 or nearest offer. 478-3184.

IMMACULATE 40" STOVE AND hood fan, $125; braided rug, $40. 479-4350.

ELECTRIC COTTAGE STOVE, Bed heads, Sterno burner, pots and pans, batik coat. 385-1945.

FRENCH PROVINCIAL LOVE seat, gold, $285. 592-4623.

WOODEN BED APPROXImately 75 years old, $50. 383-0318.

3M COPIER, MODEL 209 WITH stand. 388-4268.

100 MISCELLANEOUS FOR SALE

SCARCE ITEMS
8-pc. dining room suite, $495; Round oak gate leg table and 4 chairs, $295; Duncan Phyfe drop leaf table and 4 chairs, $328; China cabinets, $159 to $319; French Provincial china cabinet, $299; Corner china cabinet, $289; Mahogany what-not stand, $229; Single size hide-a-bed, $259; Love seat, $219; Wooden rocking chairs, $39.95 to $139; Canadian Sarouh rug, 8'4"x12', $169; Wilton rug, 9'x10'6", $189; Oak secretary, $295; Walnut secretary, $395; Queen-size bedroom suite, complete, $599; Cedar chest, $99; Pine chest of drawers, $149; Marble top and back wash stand, $149; electric heaters, $9.95 to $34.95; Fire grates, $7.95 to $19.95. Use your Chargex or Master Charge.
PANDORA FURNITURE LTD.
New and Used Furniture
1050 Pandora Ave. 383-6319

C. TAYLER
HOME APPLIANCES LTD.
MAYTAG
DISHWASHERS hold more and get dishes really clean.
C. TAYLER'S 27-YEARS SERVING THE COMMUNITY WITH QUALITY APPLIANCES IS A GUARANTEE YOU CAN RELY ON.
707 JOHNSON 383-3281

Butler
Butler Brothers
FOR MAYTAG
1720 DOUGLAS STREET
385-3832

AUCTION
GALLERY
We buy, sell or consign. Appraisals for all purposes. ESTATE SALES and LIQUIDATION SALES. Immediate pickup of your goods. All items sold same week of pickup. NO WAITING! We have our own trucks.
VICTORIA
966 YATES STREET 386-8448

KILSHAWS
1115 Fort St.
AUCTIONS
Friday at 7:00
Appraisals
for
Insurance and Sale
PURPOSES
384-6441

SPEED QUEEN WASHER AND dryer, white, three cycles—stainless steel drum, two years old. Asking $525. One fridge, 15 cubic ft., white, open from left to right, frost free, two years old, asking $350. One Seeley posturepedic double box and mattress with rolling frame, one year old, asking $250. One single bed, one year old, like new, asking $75. One oval table with two boards, 6 swivel bucket chairs — orange, green, and gold flowered, black back and chrome legs, one year old, paid $750, asking $500. 388-7443.

CARPET ROLL END
9x12 shag carpets from $80. Over 400 rugs, sizes 2x12 to 12x20. Retailed to $24 per sq. yd. Rubber backed shag, $5.95 per sq. yd. Rubber backed loop, $4.95 sq. yd. Fuzzy Wuzzy Rugs, Craigflower and Skinner Streets, Vic West. 382-6142.

CANADIANA PINE WORDROBE $225, occasional chair $25, oak bookcase $115, 3-shelf glass etagare $75, oak wardrobe $175, pair Bieder Meier chair. (Circa 1820) $750, davenport and chair $125, Willis baby grand piano $3000. 385-8171.

UNIVERSAL TRADING CENTR 584 Johnson, Upstairs Warehouse Bargains. Tools, furniture, antiques, curios, glassware, pictures, stereos, cameras and jewellery. 383-9512. We Buy, Sell and Trade.

ATTENTION TAILORS AND UPholsters: Sales and Service to all industrial sewing machines. Sawyer's Sewing Centre, 840 Fort, 388-6228.

LARGE PHILCO FRIDGE, $150. Old style bedroom suite, $200. Three pairs of girls' skates, size 9, 11 and 1, $6 pair. Twenty pairs bevelled hinges, $15. 388-7273.

WALNUT MANTEL, ELECTRIC fireplace, containing AM-FM stereo, record player and bar, $225 or nearest offer. Tape deck for auto, 652-1371.

OFFICE FURNITURE: DESKS, single and double pedestal, chairs, counters, file cabinets, typewriters, 3M automatic copier plus misc. other equipment. 385-8786.

MUST SELL MATCHING SET OF wedding bands, brand new valued at $350, will take best offer 478-1828.

CUSTOM MADE QUEEN SIZE, moss green, cotton velvet bedspread. As new. New — $250; want $100 firm. 592-7427.

WASHING MACHINE, $300 FIRM. Lawnmower, $150. Mini-bike, $150. Bicycle, $25. Phone 479-8870 for details.

WEDDING DRESS SIZE 15-16, $125, also 57 Ford pickup with 66 T-Bird engine and trans. $450 or best offer. 385-7692.

INDIAN SPINNER MOUNTED ON treadle Singer sewing machine, very good condition, $80, machine included. 656-4991 evenings.

16 CUBIC FOOT DEEP FREEZE, chest-type, 2-year-old. (112) 743-5233.

SIMPLICITY SUPER TWIN SPIN washer, very good condition. Phone 474-1661.

1 BARBECUE WITH MOTOR, $15, 1 electric lawn mower, $15, 2 garbage cans, $3 each. 478-9790.

SINGER ZIG ZAG AND CABInet, one year old, $150. After 5 p.m. 477-5696.

BEAUTIFUL LIVING ROOM drapes 8'x12', ivory, see-through, polyester $115. 386-0019.

NEW SEKINE 10-SPEED, magnus chord organ, mini-bike — needs motor. 479-5844.

FOR SALE—3-MONTH-OLD Electrolux AP-100 with mower mate, must sell. 386-0700, 9 'til 5.

LARGE UMBRELLA PLANT 6'6" tall 4'3" wide, suitable for large building. 383-5596 after 5.

30-GALLON DRUMS WITH LIDS, ideal for storage or incinerators. $2.50 each. 598-4759 after 5 p.m.

ALADDIN
FURNITURE STRIPPERS LTD.
356 BAY ST. 383-2533

FOR SALE VIKING DRYER good condition guaranteed, phone Jim's Appliances. 388-5363.

KENMORE HEAVY DUTY WASHer just serviced, good condition, $165, after 6, 477-9274.

12 INCH ROCKWELL BEAVER bandsaw, stand, motor, $350. 478-9387 evenings.

10" TABLE SAW, CRAFTSMAN, 1 h.p. motor, $300. 20" Baycrest, colour TV, $175; 656-4177 after 6.

DIAMOND ENGAGEMENT RING, $150. 479-7904.

PLANTS FOR SALE, ALL SORTS. 592-6615.

7X14 FLAT DECK TRAILER, good for many uses. 384-4697.

30" VIKING ELECTRIC RANGE, $150. 382-8992.

75-GALLON OIL TANK WITH stand, and connection. 656-3274.

FUTABA R.C. 2-CHANNEL radio, and air boat $125. 598-5448.

WALK-IN FREEZERS WITH ALL refrigeration equipment. 724-3724.

MAYTAG GAS DRYER, GOOD condition. Call Linda, 388-6782.

100 MISCELLANEOUS FOR SALE

THE TRADERS
USED APPLIANCES
General Electric single door fridge with cross the top freezer, $49.95; Kenmore portable 110 volt dryer, as new, $89.95; Viking older model fridge with cross the top freezer, $44.95.
USED FURNITURE
Green striped chesterfield and chair, nylon, fabric in excellent condition, $189.95; red-black deluxe chesterfield and chair, in good condition, $149.95; hiback swivel rocker, deluxe styling, $79.95; repossessed, rattan hiback swivel rockers, clearing at $115.
Open Nightly 'til 9
Phone 388-6264
715 Finlayson

EATON'S
WAREHOUSE
STORE
HOME
FURNISHINGS
AT BUDGET
SAVING PRICES
749 View St.

SPEED QUEEN
ACTIVE FURNITURE
586 DAVID 382-8274
Washers from $388
2-YEAR GUARANTEE ON ABSOLUTELY EVERYTHING INCLUDING PARTS AND LABOUR. 10 YEAR WARRANTEE ON TRANSMISSION.

BEFORE YOU BUY
ANY FURNITURE — Come in and compare our everyday low, low, warehouse prices.

AMANA
MICROWAVE
DEMONSTRATIONS
Every Fri. 6-9 P.M. Sat. 10-4

Major Appliances and carpet at contractor prices
McDONALDS SUPPLY LTD.
370 Gorge Rd. E. 386-6745

NEW SANSUI STEREO TUNER-amplifier (No. 210), $150. Viking heavy duty washer, 18-lb., excellent condition, $250. 8' arborite countertop with stainless steel sink and taps, avocado, ivory pattern, $75. Rosewood headboard, queen size, excellent condition, $50. 5 wall mirrors, 24x80, 5 mm, $40 each. Call after 6 or all day Sunday, 592-7315.

NEW AND USED
HOME FURNISHINGS
"Prices you can afford"
SHAGNASSTYS
704 View (downstairs)
Tel. 386-9634

VICTORIA LAWNMOWER & MARINE
834 Johnson 386-8338

MOVING—SOLID WOOD SECtional bookcase, storage and writing desk; cube coffee tables with glass tops; swivel rocker by Kroelher (blue brocade); white naugahyde chair; Rattan Swivel chair with cushion (new); Luxo Activist adjustable lamp; green glass table lamp. 386-6948.

THREE PHASE 440, 220, 110 power shed complete 400 amp service, wall panel, with 7 boxes, 30 h.p. - h.p. all wiring from mill, safety breakers off and on switches, inspected, passed with the 1976 code. Five electrical motors. Closest offer to $8,000. Phone Valley Shake Co. 749-3243.

SUPER WORKSHOP SALE, Wednesday through Saturday, 10 a.m. to 5 p.m., 780 Royal Oak Ave. 2 cruiser hulls, need work, 26 ft. and 32 ft., 14 ft. runabout hull, new, 17 ft. inboard speed boat numerous miscellaneous, no household items.

SEINEN PRINTING
Have acquired new A. B. Dick 375 CD and have a model ATF Chief printing press for sale. For particulars. Phone 479-1724 or 386-7728.

Aluminum Gutters
5" continuous in baked enamel.
Storm Windows and Doors
B.C. ALUMINUM 479-7121
"THE NAME YOU KNOW"

MAGNIFICENT MAHOGANY roll-top desk, wood stoves, brass beds, dining room suites, rockers, hide-a-bed and many other collectable articles. Red Barn Antiques. 4596 West Saanich Rd.

KENMORE CUSTOM RANGE 30", avocado. $200. Singer golden Powermaster upright vacuum, $50. Sears metal garden shed 10x13 ft. Barn style, $250. 478-7026.

INCINERATOR BARRELS, $3.00 each while stock lasts at Industrial Plastics Ltd. Open 6 days per week for your service. 2105 Douglas St. 386-1477.

MOVING MUST SELL DINETTE set, canister vacuum cleaner, outdoor vacuum cleaner, 9x12 carpet, GE floor polisher, electric stove, 386-1249 evenings.

MUST SELL 24" WEStinghouse range, Westinghouse fridge (turquoise), $250 for pair. 386-0574.

MATCHING CHESTERFIELD and chair, $250. Single bed, $30. 1975 Sharp 14" color TV and stand, $300. Corner lamp, $20. 656-3638.

A WORLD OF PLASTICS
ONE STOP PLASTIC HEADQUARTERS — INDUSTRIAL PLASTICS, 2105 DOUGLAS.

WET SUIT FITS 10 YEAR OLD, $20. 13" radial tires, $5 a piece. '63 Renault sports car, no motor but parts, $75. 383-1852.

N GAUGE MODEL RAILROAD, complete, $195 or best offer. 652-1512 before 6:00 p.m., 598-3184 after 6.

NEW MAN'S INDIAN SWEATER cardigan, size 42, never been worn, $75. Contact Susan Hoyle, 382-5031.

10-GAL. AQUARIUM COMPLETE with lighted lid and new biozonic filter, $40, 478-4248.

VELOUR COUCH AND CHAIR for sale, good condition, $130. 385-0821.

PAINTING EQUIPMENT AND good utility trailer, complete $450, or will sell separate. 386-7832.

TWO OLD MATCHING OCcasional chairs and fireside bench. Good condition. 386-0091.

KNEE LENGTH, PLUM COLored size 12, leather coat. Offers. 592-7120.

WOODEN BARRELS, ASSORTED sizes, for furniture and decorating ideas. 383-1328.

HURRY! WON'T LAST LONG, office furniture, excellent condition at a reduced price. 388-5354.

COURIER CAMPER TOP, 2 years old, fits ½ ton pickup, $350 or best offer. 656-4209.

QUALITY SLATE POOL TABLE from $539.95. 478-8559.

BEATTY WRINGER WASHER, $35. 656-1033.

BASEMENT SALE: BOAT SWINGer: 384-1438.

100 MISCELLANEOUS FOR SALE

BLUE VELVET COAT, SIZE 12, hardly worn, $25. Mixmaster heavy weight complete, $30. 477-5836, evenings.

WALNUT CHINA CABINET, $75; 7 dining chairs, $75; single bed, $10; compact roof rack, $1. 477-1558.

BUNK BEDS WITH Simmo mattresses, excellent condition, $200. 385-8280.

SINGER SEWING MACHINE, model 338 and cabinet, excellent condition, $100. 478-7042.

THREE SHOWCASES, EXcellent condition, $250 each. 383-6422 or evenings 592-0567.

MUST SELL, MATCHING ENgagement ring and wedding band, very modern, $350. 384-5190.

FURNACE, BATH-TUB, WINDOW, moulded counter, bed, truck tire 10 ply. 479-6986.

FRIGIDAIRE WASHING MAchine, good working order, $65. Phone 477-5439, evenings.

CAMPER OR BOAT STOVE AND fridge, propane, like new. Call 384-5846 after 5.

TEAK ROLL-TOP DESK, BOOKcase, power reel mower, kitchen suite. 595-7667.

6 WEDGWOOD LAVENDER shell-edged dinner and bread and butter platee. 388-7474.

GREY PERSIAN LAMB COAT, with mink collar, size 12, $75. 477-8910.

ALL CONTENTS OF SMALL apartment for immediate sale. 598-5470.

MOVING—SELLING FURNITURE, fishing equipment, boat equipment etc. Call 384-5846 after 5.

MURPHY BED COMPLETE, $40. 479-4997.

CUSTOM NATIVE WOOD CARVing from carver. 652-4232 evenings.

FAMILY SIZE REFRIGERATOR freezer like new. $235. 595-7535.

103 MISCELLANEOUS WANTED

LUNDS
AUCTIONS
Tuesday — 7 p.m.
Friday — 1:30 p.m.
APPRAISALS
For All Purpose
386-3308

KILSHAWS
1115 Fort St.
AUCTIONS
Friday at 7:00
Appraisals
for
Insurance and Sale
PURPOSES
384-6441

THE SALVATION ARMY Needs your re-usable clothing, furniture and household goods. "Help us to help others." Family Thrift Stores. Victoria, Sidney and Langford. For pickup — 386-3295.

WILL PAY CASH FOR IMPERIAL LOYALIST MAPLE DINING SUITE (OLD REDDISH COLOR), BUFFET OR HUTCH, CHAIRS, TABLE, CALL COLLECT 724-2806. (PORT ALBERNI, EVENINGS).

WILL PAY CASH FOR SPODE dinnerware "Mayflower" pattern (particularly serving pieces). Call collect 724-2805 (Port Alberni) evenings.

I NEED YOUR OLD WOOD FURniture, trunks, nick-nacks, wood stoves, collectables, etc. Will pay cash. 479-2684.

TWO COLONIAL CHAIRS, orange, gold or green tweed; generator 110V, 1,200 Watts minimum. 477-5416.

WHAT-NOT, EXCELLENT CONdition, preferably Victorian. 477-9349.

PINCUSHION, LADIES OR HALF-dolls wanted. Private. Purchase small collections, 479-1974.

IF YOU ARE MOVING AND have any furniture for sale, please call 595-7567 or 383-8311.

OLD BABY CRADLE IN GOOD condition, and comfortable old rocker. 388-7603 after 5.

WANTED: SINGLE BEDROOM suite, office desk, swivel chair, china cabinet. 479-1479.

OLD OAK HIGH CHAIR AND oak roll-top desk. Not refinished. 386-0091.

WANTED, OLD GLASS AND metal light fixtures. Phone 385-6001 after 5:00.

METAL LATHE, 6 TO 10 INCHES, in good condition. Reasonably priced. 112-743-5416.

OLD OVERSTUFFED CHESTERfield and chair in good condition. 386-0091.

WANTED: GOOD QUALITY grandfather clock. 384-1827 after 3 p.m.

APPROX. 6' REFRIGERATED showcase. 652-1512 before 6 p.m., 598-3184 after 6.

WANTED: "CRYSTAL TORquoise" Domtar asphalt shingles, 210 standard please phone 479-4723.

WANTED, 36'-44' ALUMINUM EXtension ladder. 658-8523.

OLDER STUFFED COUCHES and chairs, 385-6626 after 5:30.

SELL OLD BOOKS TO THE Haunted Bookshop. 382-1427.

FRIDGES AND FREEZERS bought. 598-7422. All-Temp.

WANTED — OLDER FRENCH doors, 4 to 9 p.m. 383-9064.

109 MISCELLANEOUS TO RENT

SAWYER SEWING CENTRE
RENT TO OWN — Domestic and industrial sewing machines
840 FORT 388-6228
CLOSED MONDAYS

Elite Bridal Rentals, new business, appointments. 477-2275 after 2 p.m.

115 SWAPS

36' DIESEL MONK HEAVY DISplacement (professionally shipyard built). Command bridge, very comfortable cruiser or live-aboard. $49,500. Will trade for larger vessel or real estate, 592-0613.

$6,000 EQUITY IN 1-BEDROOM waterfront condominium, take truck or boat in trade. Balance of mortgage arranged. 642-5578.

WILL TRADE 1973 FORD GALAXie, one onwer, $2650 value, for boat with trailer of equal value. 477-9177.

SWAP EQUITY IN HOUSE FOR boat or ? 477-6666.

TWO BEDROOM HOUSE TO BE moved, what offer? 479-1861.

STEREO FOR PORTABLE color TV. Andrew, 592-3363.

116 COINS AND STAMPS

SELLING YOUR STAMPS: SEE our yellow page advertisement under stamps. F. E. Eaton Assoc. Ltd., Vancouver, or phone Victoria, 386-1680.

1975 25-CENT PIECE, MISCUT, also 1-cent piece—collector's items. Offers. Write Victoria Press Box 610.

Lyman's and Canada's SPEC cat. now in stock. Admiral Stamp and Coin Shop, 849½ Fort St., 384-1315.

117 ART and ANTIQUES

ONE GRAND PIANO—ANTIQUE, rosewood, excellent condition. One organ — carved mantel mirror, has to be seen to be appreciated. One player piano and rolls, good working order. Solid brass bed, cleaned. 748-2947. Collect if needed.

MAGGIE CAMPBELL'S ANtiques. Attractive Burl Walnut Credenza, circa 1840, length 5', height 5'3", depth 19". Brass and Wrought Iron Fenders. 402 Moss Street. 382-4814.

ANTIQUES EXPERTLY REPAIRed. Call 478-2539.

TODAY'S CROSSWORD PUZZLE

UNITED Feature Syndicate

ACROSS

1 ---- and cons
5 Saurel fish
9 Trivial talk
14 Something that entices
15 Act in jest
16 Took much pleasure in
17 Patron
18 Occurring infrequently
19 Make reparation
20 Glutinous material
22 Checks the growth
23 Brief look
24 Facial feature
25 Soapy foam
28 Makes a loud noise
32 On the other hand
33 Feeling penitent
34 Set of governing rules
35 Average
36 Aromatic plants
37 Beach feature
38 Sin
39 Sheltered nooks
40 Shrub fence
41 Repeats: 2 words
43 Fictional sheep owner
44 Transit damage allowance
45 Sullen
46 A single fiber
49 Artillery discharges
53 "Common Sense" author
54 Infatuated
55 Wind indicating device
56 Standing
57 One time only
58 Issue with authority
59 Where Cardiff is
60 Brewery product
61 Senators: Abbr.

DOWN

1 Shoot: Slang
2 Dodge
3 City on the Oka
4 Celestial beings
5 More agile
6 Ringing sound
7 Swiss river
8 Impart color
9 Thin metal coat
10 Chubby
11 English river
12 Portable shelter
13 WW-II resistance group
21 ---- ager
22 Avoids
24 Vouchers
25 Highway strips
26 Greek marketplace
27 Wait
28 Kind of radio receiver
29 Avoid by artifice
30 Extent of perception
31 Removal with a broom
33 Metal fastener
36 Affected deeply
37 Debases morally
39 Wind instruments
40 Customary time
42 One's emotional
43 Adjoin
45 Skip about excitedly
46 Eject
47 Irish Kings' historic seat
48 Red River Rebellion leader
49 Skeletal structure
50 Prey
51 Blue grape pigment
52 Becomes fixed
54 Watch adornment

S	A	C	S		D	A	R	E	D		C	H	A	P
A	L	O	P		O	N	I	C	E		R	O	T	O
D	E	P	R	E	C	I	A	T	E		E	R	A	L
E	X	T	E	N	T		L	A	P	I	D	A	R	Y
		A	D	O	S		L	E	V	I				
T	E	N	D	E	R	E	D		N	E	T	T	E	D
I	N	U	S		A	I	D	E		S	A	L	E	
M	U	D		R	E	T	A	R	D	S		M	A	T
O	R	E	S		N	O	L	O		C	R	E	T	E
R	E	S	E	N	T		S	P	R	E	A	D	E	R
			C	O	W	S		S	E	N	T			
S	E	N	O	R	I	T	A		T	I	T	H	E	S
U	P	O	N		N	I	N	E	O	C	L	O	C	K
R	E	N	D		E	N	T	E	R		E	V	O	E
F	E	E	S		S	K	I	R	T		R	E	N	E

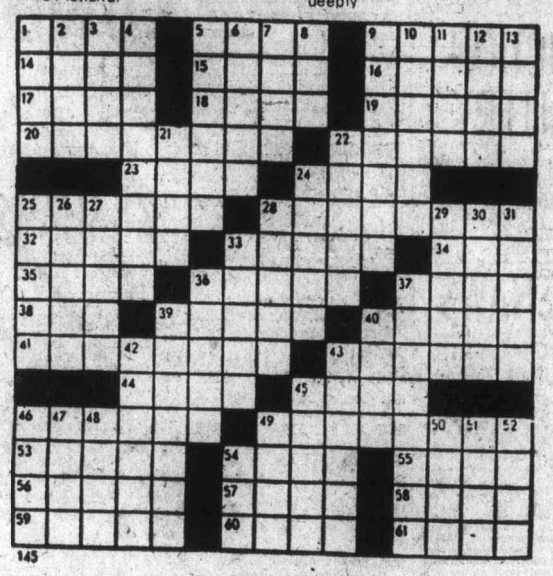

By R. A. POWER

117 ART and ANTIQUES

ONE SMALLER TYPE CYLINder record player, $175 firm; gold plated Centennial Apache Winchester, $325, Firm; brand new; 479-6528.

ORIGINAL OIL PAINTINGS done by local artist. Handpainted. Showing Mayfair Mall Monday, October 18th - Saturday, October 23rd inclusive.

CLOCKSMITH
Repairs, antique clocks, grandfather clocks, watches, parts. Citizens Ltd., 622 Fisgard St., 388-4735.

TAPESTRIES, NEEDLE POINTS restored. Blocking, mounting. 477-3924.

EXPERIENCED REFINISHER will strip and-or refinish your furniture reasonably. 598-1713.

MARBLE TOP WASHSTAND, green tiled back. Phone 598-1024, after 5.

ART NOUVEAU VASE, POT metal. "Swamp Scene." $60 firm. 478-8847.

PAINTINGS, FRAMES, ANTIQUE objects, restored. Gilding. 477-3924.

120 GARDEN SUPPLIES

B.C. GREENHOUSE BUILDERS. See our display unit at Elk Lake Garden Centre. For information, brochures, write 783 Hutchinson or phone 385-2841 or 385-8445 anytime.

ALL-ALUME GREENHOUSES
Ten standard sizes. Automatic vent openers, heaters etc. For further information, please contact 830 Cairndale Rd. Phone 478-0912.

Fertilizer

STRAIGHT OLD COW MANURE, 2 years old, 7 yd. $49, bag $1.75. 595-0773.

DRIED POULTRY MANURE, $1.25 per 40-lb. bag, Westmont Farms, John Road, Sidney.

AGED HORSE MANURE $1 A sack, minimum 5 delivered 479-5016, 479-6658.

COW MANURE. 652-2026 OR 652-1743. No Sunday calls please.

Plowing, Rotovating and Cultivating

DON'S TRACTOR SERVICE
477-3913
We rotovate, plow, cut grass and brush also, loading and hauling.

YARD AND GARDEN ROTOVATing and levelling. 477-6009.

Topsoil, Rocks and Fill

SCREENED TOPSOIL WITH MAnure and sand added. $11 per yard delivered, minimum 4 yards. Garden sand $3 per yard plus delivery. Road gravel. E. Nixon Ltd Phone 385-4431 or 385-5642.

Fall is Lawn Time
GET YOUR SOIL NOW
RICH, BLACK SHREDDED PEAT SOIL
383-1532

TOP SOIL AND GRAVEL
Excellent quality top soil shredded ready for use. U-haul or we'll deliver. Call 478-1000.

TOP SOIL FOR SALE. HEAVY black loam at $8.00 per yard. light sandy loam at $7.50 per yard. Minimum load 10 yards. 652-3572.

NUMBER ONE SCREEN BLACK loam, easy to spread. 7 yd. $63, bag $2. Clean fill soil 7 yd. $32. 595-6129.

NUMBER ONE SCREENED TOP soil with sand and manure. 7 yards for $65, 14 yards for $120. Self pick-up load for $18. 478-3322.

FREE FOR THE HAULING, FILL and topsoil. Phone 652-1655 after 5:30 p.m.

TOP SOIL, $6 A YARD DELIVered, 8 yards minimum. 652-5631, 598-4371.

WE REQUIRE ALL TYPES OF fill at Gregarah Golf Course. 479-2688.

SAVE — VIRGIN TOPSOIL $8 per yard. Phone 479-5088.

GOOD TOP SOIL, 14 YD. LOADS, $7.50 per yd. 658-8176.

125 PETS and SUPPLIES

5-MONTH-OLD PUREBRED male Irish Setter. 642-5195.

1 FEMALE MINIATURE POOdle puppy, 9 weeks, $75. 658-8720.

KITTENS, BURMESE CROSS, 3 months, house-trained. 478-2874.

FREE KITTENS TO GOOD home. 382-1653.

FOUR MONTH OLD PUPPY. Free. 386-6807 after 6 p.m.

125 PETS and SUPPLIES

TROPICAL FINS AND FOLIAGE
2719 Quadra St. (near Hillside)
385-1000
Complete 10-gallon starter kits $29.95
Plus a wide variety of tropical plants and fish. Some of our new arrivals are: Large shovel nose catfish, red hook silver dollar, Cardinal tetras, Bleeding heart Tetras, Irredescent sharks, clown loaches, Plecostomus.
SPECIAL OF THE WEEK
Medium Silver Angel Fish
2 for $1.49

BLACK LABRADORS—CK C Registered. Grandsire National Field trial champion. Chocolate dam. 2 generations x-rayed dysplasia clear and guaranteed. Phone Duncan 748-8689 eves.

PICK OF THE LITTER, 19-month-old Irish setter, son of Canadian and Barbados champion Colnbrook Zodiac, $250 firm. Plus supplies. 642-4155.

REGISTERED SCOTTISH DEERhound pups; Champion Sire and Dam. Ideal show and coursing prospects. Contact: Jack Grant, R.R. 1, Quesnel, B.C. 747-1653.

REG. FEMALE COLLIE, PICK of the litter, 6 weeks, healthy and happy. Friday, Sat. and Monday 9:30 - 5:30, 748-2033, home 743-4075.

PULI, THE ORIGINAL HUNGARian sheepdog, 2 puppies, 2 adults. Leave message for Don Jones at 595-7511 or 658-5640.

BEAUTIFUL YOUNG MALE lilac point Siamese, Montreal bred. Registered. $50. Papers available at extra cost. 382-5485 after 4 p.m.

150-GALLON AQUARIUM, COMplete, $300. 15-gallon aquarium, complete, offers. 478-0906 after 6 p.m.

STANDARD POODLES REG'D apricot adults, $100; black puppies ready soon, $150 up. 746-5805 Duncan.

FLUFFY PUREBRED SEAL point Himalayan kittens (shots and wormed) $75. 388-7818. Apt. 462. Call after 6.

WANTED: PUREBRED MALE samoyed stud of championship blood line with papers. 384-5016.

LOVELY GREY FEMALE CAT, ¾ months, old, spayed, sots, would like affectionate home. 658-5920.

MY FRIEND FLICKA. REG. Irish Setter, male. $200, cash. 479-5510.

JUNIOR S.P.C.A. DOG TRAINING classes, for young people. Aged 8-16. 477-2843.

AFFECTIONATE PUREBRED Siamese kittens, 8 weeks old. House trained, 477-1022.

MYNAH BIRD, BEST WITH women and children, $175 or best offer, cage included. (112) 539-2937.

10 GAL. AQUARIUM COMPLETE with lighted lid and new biozonic filter, $40. 478-4248.

HANDLING CLASSES, ST. BARnabus Hall beginning October 21, 2 sessions, 7:30 and 8:15 p.m.

REGISTERED BRITISH SHORThaired, silver tabby, male kitten for sale. 478-3013.

FRIENDLY BLACK LAB, ONE year old, male, $50. 384-2169 after 4 p.m.

ROLLER CANARIES, YOUNG singer, $13, 385-5004.

MUST SELL 23 BUDGIES, ONE flight cage $50. 479-5997.

128 LIVESTOCK SUPPLIES AND EVENTS

HALF ARAB LINE BACK DUN pony, Chimo, gentle well schooled consistent winner in jumping and flat classes. 642-3485.

TOP QAULITY HAY, $2.25 A bale, free delivery. R. Oddous. 653-4556.

2 HORSE, DELUXE THOROUGHbred size trailer, slightly used. Phone 382-0347.

FEED POTATOES FOR SALE, $20 and $25 per ton. 6858 Pat Bay Highway, 652-1582.

SHANADOAH REG. ½ ARAB. Top show pony. 3 dev eventer. Best offer phone after 5. 743-5979.

2 CALVES FOR SALE OWNER moving must sell $100 takes both. 652-3493.

USED ENGLISH TACK, SADDLE, snaffle bridle and polo boots. Excellent condition. 598-1024 after 5.

GOOD LOCAL HAY, $70 TON. 652-1718 after 5 p.m.

128 LIVESTOCK SUPPLIES and EVENTS

REG. THOROUGHBRED CHESTnut filly, 2½ years old, 15.3 h., should go more, sire; Alibhais Dime, dam; Nobody's Fool. Phone 598-6345 after 6:00 p.m.

THINK LEATHER FOR XMAS. Saddle repairs, braided reins, dog leashes, chaps and vests. Purses or shoulder bags. All items made to order. 384-7238.

QUALIFIED HORSE SHOEING and trimming. Dan McPherson; Victoria, 477-3226; Duncan, 746-7926.

FOR YOUR HORSE SHOEING and trimming, cold or hot and corrective shoeing. Call Allan Card at 652-3257.

HORSES BOARDED. LARGE box stalls. Riding ring available. Individual paddocks. $85 per month. 656-3004 after 9 p.m.

HORSE SHOEING
Corrective therapeutic special performance and pleasure horse. Stanley R. Cosburn. 478-1646.

SIEGFRIED STUBBEN SADDLE, good condition. $325. Phone 592-4202.

USED ENGLISH AND WESTERN saddles wanted. Circle E Saddlery. 388-7434.

PERSONS INTERESTED IN THE Appaloosa breed, please call 479-4177, 479-6588.

REGISTERED QUARTER HORSE colt, 6 months old, 658-5726.

FEED POTATOES, $20 PER ton. 652-1546.

REGISTERED QUARTER HORSE for sale. Phone after 6, 479-3480.

BOX STALLS AND PASTURE available for three horses. 479-4848.

WEANER PIGS, $35, YOUR choice. Phone 478-4208.

130 HEAVY EQUIPMENT and MACHINERY

HAVE GRADER, 1971 CHAMPION w-Cummins diesel, sliding mold board, enclosed cab, excellent condition, $16,500. United Equipment Co., P.O. Box 740, Turlock, Cal. 95380. Ph. 209-632-9931 days; 209-632-6755 nights.

ATLAS 6" METAL LATHE WITH motor, change wheels, 4 jaw chuck, ½" Jacobs chuck, 4 lathe dogs and 15 cutting tools, $600. Phone 388-7112 between 10 a.m. and 2 p.m. weekdays, ask for Carol.

71 KENWORTH
C.O.E. TRACTOR
Rebuilt Cumins with or without contract. Phone Stu at 383-4054 after 5.

1974 941 CAT LOADER, BACKhoe, 1969 941 loader, 1969 Ford diesel 12-yard gravel truck. 652-3898. Must be sold.

YANMAR SMALL DIESEL TRACtors. Industrial and Marine engines now available at Stanwood Equipment, 652-1231.

1 M-700 GASJ 1—825 DIESEL bobcat; 1—D100 backhoe, 12 an- 20 inch buckets. Complete with trailer. 478-4784.

CASE 1150B, 1974 HYDRAULIC Angle Tilt Dozer, Hyster power shift winch, rops canopy, approx. 1000 hours. Phone 642-3732.

HOBART WIRE FEEDER; SUITable for portable or shop use. Phone (112) 743-5021.

WALKER ELECTRIC 4-POST car lift, 2500 lb. capacity, excellent condition. $950. 384-5321, 595-5050.

1962 CHEV 80, TANDEM, 5 AND 4 transmission, 409 engine, set up as tractor, $2,500. Phone Bob 386-3013.

20 HORSEPOWER STEAM BOILer. Nu-Way Cleaners Ltd., 420 Williams Street.

230 AMP HOBART PORTABLE welder plus cables. $1,100. 479-5971 after 5 p.m.

1974 KENWORTH DUMP TRUCK with H-plate, 38,000 miles. 479-5079.

SELL IT THROUGH CLASSIFIED

135 FARM IMPLEMENTS

MF Massey Ferguson
STANWOOD
EQUIPMENT SALES LTD.
Industrial—Agricultural TRACTORS
4805 VEYANESS
652-1231
"YOUR LOCAL MASSEY DEALER"

148 LEASE VEHICLES

LEASE YOUR NEXT DELIVERY wagon for as low as $99 per month. Call Terry Cramp, Lease Manager, MacCallum Motors Leasing Ltd., 1101 Yates Street, 382-6122. D00850A.

LEASE A VOLVO
Phone Jim Bryson 384-1161
Brian Holley Motors
3319 Douglas St.

150 CARS FOR SALE

McCALLUM DATSUN VOLVO
McCallum Motors Ltd.
DOWNTOWN
1101 YATES AT COOK
382-6122 Dlr. Lic. 00850A
COL.WOOD
1836 Island Highway
478-1741 Dlr. Lic. D-00850A

76 MAVERICK 4-dr., V-8 auto., steering, brakes, radio, 13,000 mi. $4295
75 AMC PACER 2-dr., 6 cyl., auto., bucket seats, radio, only 11,000 mi. $3895
75 BOBCAT S.W. 4-spd., radio, roof rack, radial tires. Only 4,000 mi. $3995
75 FORD F250. Camper special. V-8, auto., P.S., P.B., radio, bumpers $5695
74 VOLVO 144, auto., reado, 30,000 mi. $4695
74 CJ 5 Jeep 4x4, Warn hubs, radio $4695
74 GREMLIN X 2-dr., 6-cyl. $2895
74 TOYOTA COROLLA 2-dr., 4-spd., radio $2695
74 DATSUN B210. Hatchback, 4 spd. Radio $2995
73 DATSUN 610 S.W., 4-spd., radio $3295
73 DATSUN 1200 2-dr., 4-spd. 2395

Above Cars BCAA Tested

CARS ESQUIMALT AUTO MART LTD. TRUCKS
480 Esquimalt Rd.
382-7195
TRANSPORTATION SPECIALS

68 PONTIAC, 4 dr., HT $795
68 CHEV. SEDAN, equipped $795
67 METEOR SEDAN, equipped $795
68 DATSUN 510, 2 dr., 4 spd. $495
65 RAMBLER wgn., V8, AT $495
70 MAZDA 1200 coupe, 4 spd. $895
68 TRIUMPH Spitfire convert. $795

TRUCKS TRUCKS
76 GMC ¾ ton, 4x4, V8, 4 spd., P.S., P.B., radio, winch, locking hubs, 15,000 miles $7495
75 DODGE MAXI VAN, 15 pass., V8, auto., P.S., P.B., radio, 25,000 miles $6395
75 FORD ¾ ton, V8, 4-spd., P.S., P.B., radio $4595
73 DATSUN pickup, canopy, 4 cyl., 4 spd. $1395
67 DODGE ½ ton, 6 cyl., 4 spd. $895

Trades Accepted
D-00856A

RIVIERA
1970 with V8, auto., PS., PB., PW., radio, bucket seats, tan interior, sierra tan exterior, rebuilt engine, spotless inside and out. Call VERNON SMITH, PALM MOTORS LTD., 3342 Oak St., 386-8385. D-00641A.

1973 MONTE CARLO LANDAU, power equipped, air conditioned. White with red vinyl trim, 42,000 miles, excellent condition. 652-2339.

1967 MUSTANG, V-8 STD. 3-SPEED, radio, tested. $1,375. B & B CAR SALES, 3233 Douglas, 385-4121, D. Lic. 00794A.

1975 GMC VAN, FULLY CUStomized, best realistic offer. 1964 Chevelle 327, 4-sp. $1,500 or best offer. Phone 746-4370.

1974 AUDI FOX STANDARD, must sell, moving, excellent condition, asking $4350. Phone 595-7543.

1976 TOYOTA COROLLA SR-5, 5,300 miles, 5-speed, $3,800 or nearest offer. 385-8955.

1972 LTD SAFARI WAGON WITH every option, 57,000 miles but like new, $3,800. 592-2860.

1970 TORINO GT CLEVELAND, automatic, clean, sharp, mechanically sound. 479-8571.

1973 DATSUN 610 STATION wagon, good condition, extras, $2,700. Trades? 656-5214 after 5.

66 MALIBU, EXCELLENT BODY, 74,000 miles. After 6 p.m., 385-9918, Pete.

1965 METEOR, NEW ENGINE, tires, exhaust, brakes, $550. 652-3560.

1971 MAZDA 1200, RUNS WELL needs body work and paint. $700. 386-0154.

DATSUN 280-Z
20,000 miles, 1975 model, fuel injection, phone 386-1287 after 5 p.m.

1973 GREMLIN 6 CYLINDER, 2-speed, standard, 27,000 miles, $2000 firm. 477-2240.

1972 OLDS CUTLASS SUPREME, excellent condition, with extras. $2950. 652-1333 or 652-2941.

1962 AUSTIN WAGON, NEEDS some work, $100 or offers. 595-2136, after 4 p.m.

150 CARS FOR SALE

ENSIGN CHRYSLER PLYMOUTH

ENSIGN SAYS LOOK AT OUR SALE PRICES

BANK FINANCING
13.5%— annual % rate
O.A.C.

69 Volkswagen
2 DOOR
NO DOWN PAYMENT
$47 FOR 36 MO.
OR
$1294

69 Vauxhall
SEDAN
NO DOWN PAYMENT
$25 FOR 36 MO.
OR
$692

70 Chevrolet
BISCAYNE
4 DR. SEDAN
NO DOWN PAYMENT
$58 FOR 36 MO.
OR
$1591

66 Chrysler
4 DR. H.T.
NO DOWN PAYMENT
$29 FOR 36 MO.
OR
$796

62 Chrysler
4-DR. SEDAN
NO DOWN PAYMENT
$21 FOR 24 MO.
$392

66 Pontiac
4-DR. SEDAN
NO DOWN PAYMENT
$26. FOR 24 M.
$491

71 Toyota
4 DR. SEDAN
NO DOWN PAYMENT
$47 FOR 36 MO.
OR
$1291

72 Cortina
2 DR. SEDAN
NO DOWN PAYMENT
$36 FOR 36 MO.
OR
$991

Choose From Over 200 New and Used Units

ENSIGN
Chrysler-Plymouth Ltd.
DOWNTOWN
YATES AT COOK
Dealer licence number D495A
386-2411
Open Weekdays Till 9:00

150 CARS FOR SALE

THREE POINT MOTORS
Mercedes-Benz
DATSUN

76 TOYOTA
White Corolla 1600 two-door, 9,500 miles $3,395
76 BMW 2002
Sunroof, 7,000 miles $7,795
75 MAZDA
Red 808 station wagon 7,900 miles $3,595
75 DATSUN 710
Four-door, blue with white vinyl roof, radio $3,795
75 DATSUN 710
Special sporty two-door $3,895
75 RABBIT
Bright yellow four-door 9,000 miles $4,295
74 ASTRE GT
Sharpl Grey with black stripes 12,000 miles $2,895
74 DATSUN B 210
Blue, automatic, radio $3,395
74 SPORTRUCK
Datsun pickup, truck mirrors, heavy-duty bumper $3,495
74 COMET
Smart metallic green sedan 12,000 miles $3,795
74 VOLVO 164
Very attractive Grand Luxe metallic blue $4,795
73 MAZDA RX3
Rotary performance! $2,395
73 VOLKSWAGEN
Very nice Super Beetle $2,495
73 MAZDA
Automatic 808 wagon, radio $2,795
73 FORD LTD
An exceptional automobile! Brougham four-door $3,395
71 MATADOR
Metallic brown sedan, 18,000 miles $2,695
68 MONTEGO MX
Two-door hardtop, automatic, power steering, power brakes, 47,000 miles $2,195
68 TOYOTA
Spotless two-door $1,095

2620 GOVERNMENT
at HILLSIDE
385-6737
Dealer Licence D-00740 A

PLIMLEY
BRITISH LEYLAND
1010 Yates
382-9121

75 TOYOTA COUPE $3295
74 VOLKSWAGEN BEETLE Orange, 4-spd. $2695
74 AMC GREMLIN White, very clean $2395
74 PINTO 4-Spd., 2-dr., bronze $2695
73 TOYOTA WAGON A.T., clean, economical and practical $2245
71 VOLKSWAGEN A.T., yellow, low mileage $2095
70 MAVERICK 2-Dr., 3-spd., recent engine rebuild $1245
69 MAZDA 1500 4-Spd., 4-dr., unbeatably priced $995
68 AUSTIN 1800 $1095
Dealer Licence 572A

1971 BUICK RIVIERA 2-DOOR hardtop, power steering, power brakes power windows, air-conditioning mint condition. 49000 miles. Open to offers. Ask for Hank, 478-1741 or 384-7902. DL 00850B.

1974 JAGUAR E TYPE V-12 CONvertible 24,000 miles sand green air conditioned hard top, extra spare winter radials, excellent condition $11,500 serious inquiries only. 658-8819.

'71 FORD LTD WAGON POWER brakes, power steering, air conditioning. Good condition. High mileage. $1695. Call after 6 p.m., or all day Sunday, 592-7315.

'74 CAMARO Z28 TYPE LT 12,000 mile. One year warranty, B.C.A.A. tested, tinted glass all around bone white colour 27,000 miles. This car is immaculate and must be seen. $5500. 477-8529.

1973 DATSUN 1200 2 - DOOR, 4-speed, baby blue, only 34,000 miles. $2395. Ask for Hank 478-1741 or 384-7902 DL 00850B

'61 VW, 1700 '72 ENGINE, NEW radial tires, offers or swap. Leave message, 656-5772 between 8 a.m.-5 p.m.

71 CHARGER S.E., 383, CRAGAR mags, new tires, high-lackers Royal Scott, asking $2,800. To see call 383-0004.

LATE 67 CAMARO. EXCELLENT condition, must be seen. Best offer over $1600. 479-9754. 6:30 p.m. to 9 p.m.

1973 CORVETTE STINGRAY 36000 miles, mags, new tires, cadilac blue, nice car $7,400. 748-9737 Duncan.

75 PACER BUCKET SEATS, 11,000 miles, must sell Asking $3895. Ask for Hank at 478-1741 or 384-7902. DL 00850B.

'71 411 VOLKSWAGEN STATION wagon, automatic, excellent shape. Just been tested. Must sell. 479-8503.

74 AMC JEEP CJ5, 25,000 MILES hubs. Ask for Hank, Open to offers. 478-1741 or 384-7902. DL 00850B.

1974 MAZDA STATION WAGON, 4 door, good condition, must sell. Asking $2400. 38,000 miles. 384-2166.

1974 DATSUN 710, 4 SPEED, radio, all new tires $2800 phone 479-5128 after 5.

MOVING—1967 MUSTANG MINT condition, closest offer to $1400. 386-4829.

LEAVING MUST SELL 1973 Alfa Romeo Spyder and accessories. 384-1701.

1967 T-BIRD, $950. 384-0367.

'66 CHEV MALIBU SS, VERY good condition, 656-4928 after 6.

66 DODGE POLARA, GOOD CONdition. 386-1048.

1973 GREMLIN X, NEEDS SOME repairs. Offers. 478-3184.

1970 METEOR HARD TOP, BEST offer. Phone 385-1685.

150 CARS FOR SALE

De Pape

75 Jaguar XJ 12-L
Fully loaded, local owner
74 Lincoln Mk. IV
Fully powered, including air, stereo, Outstandingly beautiful.
73 Cadillac
Coupe de Ville, beautiful car with only 42,000 miles, exceptionally well cared for, fully powered including air, stereo.
76 TRANS AM
Like new, 400 V-8 auto one owner local car. White with black interior.
76 Firebird Formula
350, V-8, auto., mags, tape
74 Pantera
Detomaso 5-speed, 351 Cleveland air, windows !!WOW!!
75 Vega
Hatchback, auto., radials, tape 17,000 miles, very nice
Bargain $2795
75 Volks LeGrand
Super Beetle, sunroof, fuel injected, 12,000 miles, like new
Bargain $2995
74 Trans Am
V-8, auto., PS, PB, P windows
74 MGB
17,000 miles, like new
Bargain $3995
73 Toyota Celica
ST, auto., vinyl top, 21,000 miles Local one owner, maintenance record available. See it soon!
73 Gold Duster
auto., 6 cyl., PS, exceptionally clean unit with only 28,000 miles
73 Datsun 240Z
sunroof, 4-speed, vinyl top, one owner, very sharp
72 Volvo 1800E
Fuel injected, auto., 18,000 miles
70 Buick Wagon
Estate, P. windows, roof rack, air, radial tires
Bargain $1995
70 GALAXIE 500
2-Dr. Ht., V-8, PS., PB., excellent Car all around
Bargain $1295
67 Toyota Crown
4-dr., roomy, mechanically excellent, new paint
Bargain $ 695
66 Mustang
6 cyl., auto., mags, radio tape, runs great
Bargain $1295
66 Envoy
Low miles, radio, new paint
Bargain $ 695

Many More

DePape Motors Ltd.
760 JOHNSON ST. 384-8035
D-00264A

AMC
THE ALL NEW
1977 PACER
NOW ON DISPLAY!
with
THE COMPLETE AMC LINE OF PACERS, GREMLINS, HORNETS, AND MATADORS!
AND WE'RE DEALIN' ON THE 1976 AMC INVENTORY!
ALL NEW AND DEMO 1976 and 1977 AMC CARS COVERED BY THE BUYER PROTECTION PLAN II, 24 Months or 24,000 mile Warranty!
"THERE'S MORE TO AN AMC"

REG MIDGLEY
MOTORS LTD.
736 Cloverdale
385-8756
Dealer Lic. D00247A

PAINTER
MOTORS LTD.
1513 Quadra at Pandora

74 SATELLITE Sebring H.T. $2795
72 MG MIDGET, radials $2295
72 DUSTER, 340 auto. $2795
72 DATSUN Fastback 1200 $1595
71 CAMARO, V-8, auto. Offers
70 BUICK Skylark 2-dr. H.T. $1795
70 CHEVELLE 13,000 mi. $2695
70 MAVERICK, Standard $1195
70 COUGAR XR-7, tape $2595
69 CUTLASS 442, air $2395
69 CORONET, auto., 2-dr. $995
68 IMPALA H.T., V-8, auto. $495
67 COUGAR V-8 Auto $1695
67 FIREBIRD Convertible $1695
67 CUTLASS 2-Dr. H.T. $1295
67 MONACO 500, loaded $795

See RICK or SHARON for Personalized Professional Service
385-0122
D-00346A

65 FAIRLAND STANDARD, MEchanically sound, asking $500. For information call 382-6781. 4 till 7.

1968 TOYOTA WAGON, EXCEPtionally clean. Good running car, $675. 478-2075.

1970 FORD, 47,000 MILES, 302 AUtomatic, power controls. $1175. 478-2312.

'65 COMET WAGON, 289, STANdard, excellent shape, $1000. Brian, 388-4928 after 6.

'72 VOLKSWAGEN WESTPHALIA, new motor, excellent condition. Phone 112-248-9019.

1971 PONTIAC PARISIENNE, clean, low mileage, radial tires, $1795. 384-5321, 595-5050.

1968 FIREBIRD 400, CONVERTIble, good shape. 642-5477.

56 T-BIRD, MUST SELL. $5000 firm. 598-1276, 595-0530.

150 CARS FOR SALE

SUBURBAN MOTORS
HOME OF
LINCOLN, MERCURY, MONARCH, METEOR, MONTEGO, COUGAR, COMET, BOBCAT, '76 CAPRI II AND FORD TRUCKS!

'76 DEMOS MUST GO!!

76 COUGAR XR7. Stock 6746. V-8, automatic, radio, power steering, power brakes, twin comfort seats, velour trim, rear speakers, and more.
REGULAR $7020 NOW $6166

76 COUGAR XR7. Stock 6-335. Loaded with extras, including air conditioning, leather trim, multiplex radio, power seat, power windows, and more.
REGULAR $10,588
NOW $9243

76 COUGAR XR7. Stock 6-747. Air conditioning, twin comfort seats, rear speakers, light group, and more.
REGULAR $8053 NOW $7058

76 MONARCH GHIA. Stock 6-710. 4-door sedan. V-8, automatic, radio, power steering, power brakes, tinted glass, digital clock, and more.
REGULAR $6690 NOW $6035

76 GRAND MONARCH. 4-door. Stock No. 6-269, V-8 automatic, radio, power steering, power brakes, air conditioning, power seat and more. Reg. $8402, NOW $7416

76 MONTEGO MX Wagon Stock No. 6-532, V-8, automatic, radio, power steering, power brakes and more. Reg. $6484.
NOW $5713

76 COMET 4-door custom Stock No. 6-310, 302 V-8 automatic, radio, power steering, power brakes, finished in green with plaid trim. Reg. $5531.
NOW $4900

PLUS
Many More!!

ALL NEW '76 Cougars, Montegos Monarchs, Comets
REDUCED AND READY TO GO!!

Excellent selection of new and safe buy Gov't tested used cars to choose from.

ASK ABOUT OUR EXTENDED WARRANTY
YOU CAN PUT IT ALL TOGETHER! AT SUBURBAN!

WIDE OPEN UNTIL 9 P.M.
Monday to Friday
6 p.m. Saturdays

SUBURBAN MOTORS
3377 Douglas St.
386-6131
Dealer Lic. 00863A

74 MERCURY BOBCAT STATION WAGON DELUXE
Woodgrain sides, chrome wheels, Goodrich radials, trailer hitch, one owner, 383-9765 after 5:00 p.m.

LINCOLN CONTINENTAL 1971, excellent condition, 61,000 miles, loaded with extras, radial tires, phone 656-5417 or 383-8974 after 6.

'69 VAUXHALL VIVA 2-DOOR, 45,000 miles, new brakes and tires. Good transportation. $700. 383-0424 after 6 p.m.

1971 TOYOTA CORONA SEDAN, AM radio, air conditioning, radials, $1,000 or best offer. 748-9817.

'69 CORONET WAGON, 6 CYLinder, $800 or best offer. Good condition. 112-748-0527.

1953 HILLMAN, GOOD CONDItion, offers, tested till 1977. 598-2615.

1975 CAMERO, EXCELLENT condition; $4700, or trade for smaller car, 384-3420.

1962 VOLKSWAGEN, VERY GOOD running condition, best offer. 598-4759 after 5 p.m.

65 BUICK LESABRE, GOOD transportation, $375 O.N.O. Must sell this week. After 5:30. 479-8945.

71 PINTO, EXCELLENT CONDItion, low mileage, $1595. 595-1876. 598-4511.

1965 CHEVY NOVA 302Z, 4-speed, many extras, $1500 or highest offer. 478-7498.

150 CARS FOR SALE

You can expect
A Great Deal
From . . .

Cornell
CHEV/OLDS
Cadillac
CHEVROLET TRUCKS
Sales/Service 385-5777

OPEN 'TIL 9 P.M.

SUPER CLEAN
SUPER FRESH TRADES

1975 MAZDA 808
4 cyl., 4 spd., radio
Mileage 9520
$2895

1976 FORD GRANADA
4 dr., sedan
Fully equipped including factory air
Mileage 14,850
$5195

1971 VOLVO 164 4-dr., 6 cyl., 4-spd., radio
A premium unit
New tires all round
Mileage 48,755
$3695

1975 CHEVROLET IMPALA
2-dr., hardtop
Fully equipped
A spotless auto
Mileage 29,215
$4695

1975 MERCURY MONARCH
4-dr., sedan
Super premium
Note the mileage.
5210
$4695

Your Reasonable Offer Accepted

FINANCING AVAILABLE ON THE PREMISES

CORNELL
CHEV-OLDS LTD.
3030 Douglas—385-5777
Dealer Licence D-00681A

Garden City Auto Sales LTD.

WE REALLY Come Through for YOU!

76 ELDORADO
Loaded with options including sun roof
76 FIREBIRD
V-8, auto., full power
76 FORD F150
V-8, auto., power steering, power brakes, radio
76 AMC PACER
6, auto., power steering, power brakes, radio (2)
75 TRANS AM
4 speed
75 FORD F250
Super Cab, V-8, auto., power steering, power brakes, 2 tanks
74 BLAZER
V-8, 4 speed, power steering, power brakes, radio
74 CAMARO LT
V-8, auto, full power (2)
74 COUGAR XR7
Loaded, factory air
74 DATSUN 260Z
4 speed
73 MACH I
351, V-8, auto, power steering, power brakes, radio
73 COMET GT
V-8, auto., power steering, power brakes, radio

2978 Douglas
382-9111
DLD-3790

CLEAN '64 FORD FALCON CONvertible, 6-cylinder, automatic, tested to March '77, offers to $650. 477-9453.

1973 Z28 350LT1 4-SPEED. LOTS of extras. Offers. Phone 385-6850.

150 CARS FOR SALE

METRO TOYOTA

CANADA'S LARGEST TOYOTA DEALER

PRICES ON ALL CARS!

73 VALIANT $Offers
65 CUTLASS $1275
65 PONTIAC $ 275
63 VW $ 350
71 VALIANT $Offers
66 AUSTIN $ 275
72 240 Z $Offers
73 CELICA $Offers
69 MAZDA $ 775
67 FALCON $ 450
72 VW 411 $Offers
72 TOYOTA $ 975
67 RAMBLER $ 475
68 CUTLASS Htp. $Offers
69 FORD Wgn. $1275
63 LANDROVER 4x4 $1875
69 INTERNATIONAL $ 650
73 COURIER $1375

TOYOTA!

VICTORIA'S NO. 1 SELLING SMALL CAR

69 CAMARO SS $Offers
74 CUTLASS $Offers
76 TRANS AM $Offers
74 CHEVELLE $Offers
61 CORVETTE $Offers
69 DART $Offers
70 CHEVELLE $Offers
72 CAMARO $Offers
65 MALIBU $Offers
73 GTO $Offers
74 GREMLIN $Offers
69 COUGAR $Offers
73 FIREBIRD $Offers
69 SKYLARK $Offers
72 COLT $1575
72 CORONA $2175
73 DATSUN $Offers
73 AMBASSADOR $Offers
71 COROLLA $1077
70 VW $1077
68 CHEV $1475
73 DATSUN $1775
73 VW $Offers
76 CORVETTE $Offers
75 LINCOLN $Offers

250 UNITS TO CHOOSE FROM

PRICES ON ALL CARS!

BCAA INSPECTION On Most Units '71 Up

AND REMEMBER! NO REASONABLE OFFER REFUSED

100% FINANCING AVAILABLE O.A.C.

Open 9 a.m. - 10 p.m.

CALL NOW! 386-3516

Metro Toyota Ltd.
625 Finlayson
Dealer Lic. 00431A

METRO TOYOTA

SACRIFICE
1975 Malibu Classic, 2 - door hardtop, 350 V8, power steering, power brakes, vinly roof, wire wheels, etc., etc., $4200. Contact Rick at 386-6331 days or 478-9886 evenings.

75 BOBCAT STATION WAGON, 4-cylinder, 4-speed radial tires, roof rack 4,000 miles. Will accept trades. Asking $3995. Ask for Hank 478-1741 or 384-7902 DL 00850B.

73 VOLKSWAGEN BEETLE 4-speed, 35,000 miles: yellow; mint condition. Must sell. Asking $2495 or offers. Ask for Hank, 478-1741 or 384-7902. DL 00850B.

1971 MUSTANG MACH-1, GOOD running condition, low mileage, V-8, automatic, power steering, $2500. 383-6304.

1972 TOYOTA CORONA MARK II wagon. Obviously well cared for, blue. 51,000 miles, snow tires tow hitch, 656-6207.

1968 RAMBLER, 34,000 MILES needs no mechanical work. New radials, $750 or offers. 1619 Wilmot 592-2191.

1967 DELUXE ANGLIA IN EXcellent condition, best offer. 592-9817.

1965 VALIANT, 2-DOOR HARDtop, 340 automatic with shift kit. 592-9796 after 5:30 p.m.

1968 DODGE DART GT CONvertible, real nice shape. $1075 or best offer. 478-9706.

FOR SALE: 1971 METEOR wagon $2,000 or best offer. 388-5378 or 595-5159.

1966 MINI VAN REBUILT, RADIal tires, tested until late '77. 479-1883.

66 CHRYSLER WINDSOR, 4-door, $375 or best offer. 479-6822.

MUST SELL, 74 FIAT 128, $2,000 or best offer. 595-0634.

1966 COUNTRY SQUIRE, WORKing order, V8 automatic. 478-2063.

1966 VAUXHALL, 26,000 MILES, new tires, $1000. 479-6214.

1967 SIMCA 1000 TESTED TILL March '77, $550. 383-2333. 743-5103.

1961 PONTIAC WAGON 283, auto. Offers. 478-3200.

1969 COUGAR, EXCELLENT CONdition $1795. 385-6326.

1967 FIREBIRD 400, 4-SPEED, and buckets. $2495. 384-7983.

1971 MUSTANG MACH I, ONE OF a kind, 1 owner, low mileage automobile, 351 Cleveland Ram. air, console automatic, factory tapedeck, tilt steering wheel, power windows, power steering, power disc. brakes. This car has a new custom silver paint job, new radial tires, and factory mags, new brakes, new dual exhausts. This truly exceptional car must be seen to be appreciated. Asking $4595. Phone Richard at 385-0122 between 9 and 6.

EYECATCHER WITH POWER
1958 Pontiac two-door hardtop completely restored. 409 C.I. 425 H.P. engine. 4-barrel carb. 350 three-speed. Reprogrammed trans. Wide oval tires. Many extras. Closest to $4,200. Phone 478-8623.

LIMOUSINE CADILLAC, REbuilt transmission, excellent condition throughout, blue brocade interior, air conditioning, reading lights, 9 passenger, $3,500 firm. Serious buyers only. 479-9415 or 629 Broadway Ave.

1967 SKYLARK 2-DOOR HARDtop, V-8 automatic, power steering, radio, vinyl roof, new tires, just tuned and tested, excellent condition. First $1350 takes. 3060 Harriet, No. 11, anytime.

1974 OLDSMOBILE CUTLASS SUpreme 2-door, blue metallic, black vinyl roof, automatic, console, power steering, power brakes, rear defroster, sculptured bucket seats, tilt wheel, $4500. Terms arranged. 592-9520.

1971 PONTIAC LEMANS, 6 cylinder, automatic, 32,000 miles. $2200 or best offer. Phone 386-1666.

SAVE ON GAS
1974 Toyota Corolla Deluxe auto. 4 door, radio, w.w., two snow tires included. Low mileage. Clean. Good condition. Asking $2950. Michele 595-5626.

1973 CAMARO, 4 SPEED, 350 V8, Rally Sport, loaded, good condition. Call Syd Burgess at Cornell Chev. Olds. 385-5777. 3050 Douglas. D-00681A.

Clean 1972 OLDS 88 Hardtop. Radial tires; All power; radio with rear speakers; good gas mileage. One lady owner. Phone after 5:30. 477-7166. $2800.

1968 COUGAR, 302 AUTOMATIC, console, power steering, power brakes, very clean, just tested $1550 firm. 656-5033, evenings 656-6186 Sidney.

IMMACULATE
1964 Acadian 2-door, low mileage, good tires, snow tires, great shape. $550. Can be seen afternoons or evenings. 652-2868.

1973 RENAULT R15 HATCHBACK, 1600 CC, radio, disc brakes, front wheel drive, rack and pinion steering. Engine is in A-1 shape. 382-7849.

1966 CHEV. WAGON 396, V8, 3-speed automatic, radio, good shape. Offers. 383-9512 days. 477-3039 evenings.

1970 COUGAR 351, POWER steering, radio, vinyl top, good condition, bargain at $1950. 386-9403.

1971 TOYOTA CORONA MARK II wagon, 64,000 miles, excellent condition. Lot price $2300, offers. 478-7042.

'68 MUSTANG, AUTOMATIC, 2 door, tested, good running condition, $1800, or nearest offer, 478-7536.

1970 BUICK SKYLARK CUSTOM, bucket seats, console shif, Steel Radioals, tested A-1 conditon, $2,000 or best offer. 477-7703.

1972 PINTO RUNABOUT, 3-DOOR standard, 200 cc's, excellent condition, mags, low mileage. Asking $2450. 479-5008.

CHOPPED V.W. 16" 60 SERIES, snowies on rear, cibie and fog head lamps, F and S extractor, $350. 479-9436.

1974 GREMLIN X, 5 LITRE, V8, radio, fully carpeted. 27,000 miles. $1700. Must sell 385-9478 from 6-8 p.m.

1974 CAPRI 4 CYLINDER, STANdard, excellent condition, $3200. 388-4782.

1963 CHEV. CONVERTIBLE, GOOD motor and trans. Body needs help. Offers. 479-4529.

1957 CHEV STATION WAGON, with or without Cragar mags, offers, 384 3166.

1970 AUSTIN AMERICA, NEEDS work, mileage 31,000. Offers. 656-4159 after 5 p.m.

1964 ACADIAN WAGON, 6 CYlinder automatic, excellent condition. $650. 479-2517.

1971 DATSUN 1200, GOOD condition. New rings, plugs and tune-up in September. $1200. 598-5049.

1971 TOYOTA CORONA MARK II, automatic, radio, radials, 34,000 miles, 477-5035.

1974 PLYMOUTH DUSTER, slant 6, automatic, radio, radials, 28,000 miles, 477-5035.

1968 MONTEGO CONVERTIBLE, good conditon. Phone 477-8723 after 5.

1960 VAUXHALL, NEWER ENgine, very reliable transportation, tested, $275. 658-8865.

'72 VOLKSWAGEN CHIMO VAN, fully camperized, must be seen, 382-9019.

1971 CHEV MONTE CARLO, power equipped, good conditon. $1800. 598-6030.

VW BUG, REBUILT 4 SPEED and engine, new paint, mags, AM radio, RT shifter, $1,800. 479-1168.

1968 TOYOTA COROLLA WAGON, low mileage, good condition, $950. 479-2119.

'69 DATSUN 510, BLUE, 4-DOOR, standard, 76,000 miles. $450. 385-0058 after 4:30 p.m.

1965 CHRYSLER NEW YORKER, good mechanical condition. $650 or offers, 595-3315 after 5.

1964 VALIANT, GOOD CONDItion, very reliable. Phone after 6 p.m. 383-8182.

EXCEPTIONAL 1966 CORONET wagon, 318 automatic, good mileage, $1,000. 478-1095.

1970 BARRACUDA, EXCELLENT condition, slant 6, automatic, power steering, $1,850. 479-4865.

1975 FORD GRANADA, 4 DOOR, Ghia model, 16,000 miles. Phone 595-4930.

1973 AUDI 100 LS, AUTOMATIC transmission, sunroof, low mileage, one owner. 598-4385.

64 VOLVO 4-SPEED, GOOD RUNning order with new tires. Asking $700 or best offers. Phone 383-6077.

1968 ELCAMINO, $1500 OR highest offers. Phone between 12-5 p.m., 642-5384.

1970 MERCURY MONTEGO AUtomatic, power steering, excellent condition. 388-4678.

1974 FORD RANCHERO PICK-UP, automatic, excellent condition, low mileage. 658-5028.

MUST SELL, 1969 MAZDA, GOOD condition, combustion engine, standard. $800. 382-2505 after 5.

1976 TOYOTA 1600, DELUXE 4-door, automatic, 7,000 miles. $3,600. 383-7892.

'64 STATION WAGON, ENGINE excellent, body fair, $250 or best offer. 598-6452.

1961 VOLVO 544 SPORT, 1600CC, new brakes, clutch. Runs good. $300. 383-6010.

1971 DATSUN 1200, FASTBACK, low mileage, good condition, asking $1100. Call 652-4349.

1972 DATSUN 510 2-DOOR, STANdard, radio, excellent condition, low mileage, $1995. 477-5963.

1971 CAMARO LT-1, ANGLE plug heads, 13-M Holeshot automatic, T-A radials. $4,200. 598-4350.

1966 FALCON WAGON, ECONOMical, clean. Much recent work, $825. 592-7792.

1972 RENAULT 12, 4-SPEED, 4-door, 30,000 miles, very well maintained. $1750. 383-0711 after 6.

MOVING, MUST SELL, 1972 Challenger, $2300. Phone 383-7810 after 5 p.m.

1972 CHEV. 2-DOOR, HARDTOP, V-8, automatic, good condition, $2395. 477-8035.

1964 FALCON FOR SALE, $150 OR offers, phone 382-7491 after 5.

1976 4-DOOR MAZDA SEDAN. 5,000 miles. $2,900. 479-7511.

'62 BUICK, NEW PAINT, offers. After 4 p.m., 383-4068.

'62 AUSTIN MINI $275, AS IS 479-3675.

1966 DODGE 4 DOOR, V8, PS, pb., running. $200. 383-6010.

'74 VOLKSWAGEN SUPER BEEtle, reasonable. 477-9481.

1970 DODGE MONACO, $1,000. 656-1033.

Speedway MOTORS LTD.
AUDI PORSCHE
VOLKSWAGEN

1977 VW RABBITS
HAVE ARRIVED
TEST DRIVE ONE TODAY

ALL 76'S MUST GO

HERE ARE 3 EXAMPLES:
76 VW CAMPER, sleeps 4, 8,000 miles, balance of factory warranty, raised roof, 4-speed. ONLY $7,895
76 SCIROCCO, sunroof, less than 7,000 miles, balance of factory warranty. The VW's sporty, economical car. ONLY $5,895
76 VW CAMPER, 3-speed automatic, under 8,000 miles, balance of factory warranty. ONLY $8,295

DOWNTOWN
971 Yates Street at Vancouver
Dealer Licence No. D-00486A
385-2415

Because we're moving . . .
1974
AUDI FOX
Well maintained and in excellent condition, 4 doors, standard transmission. Rear window defrost, radial tires, AM-FM radio with dual stereo speakers, has had only one owner. Phone 386-9436 after 6 p.m.

1972 CORTINA L, AUTOMATIC 2000, immaculate condition, reclining seats, good rubber, 52,000 miles, 4-door, $2000 or offers. 382-6435 or 478-7161.

1969 JAVELIN 343 AUTOMATIC, mechanically sound. New air shocks, exhaust and tune-up. Needs paint. $1,295 or offers. Call Martin, 652-4182 after 5 p.m.

1972 DODGE COLT, MAG wheels and tac, radio with dual speakers, bucket seats, recently tuned, $1,000 firm. Call 652-5854. Ask for Laura.

1965 VALIANT BARRACUDA. Clean, no rust, small V-8, console, automatic, 14" tires. Asking $1,295. (112) 748-9983.

1972 FIAT, 2-DOOR, ACCIDENT free, excellent condition and gas mileage, 40,000 miles, many extras. 477-5836 evenings.

1975 DODGE COLT, 2 DOOR standard trans., snow tires, 18,000 miles, yellow, good gas mileage $3,000. Phone 746-5688 Duncan.

66 RAMBLER AMBASSADOR, V8 automatic, power steering, power brakes, 68,000 miles. Closest offer to $750 takes. 598-6980.

71 DODGE CORONET, CUSTOM, 4-door station wagon. Radio, automatic, good transportation. $750. 385-2411 before 5 p.m.

'70 HORNET V-8, PS, PB. AUTOmatic, only 50,000 miles, excellent condition, $1600. Phone after 5 p.m. 595-7059.

'66 MUSTANG, A-1 CONDITION. 6-cylinder automatic. Very clean. Asking $1800 or best offer. 386-1292, after 6.

1966 FORD STATION WAGON, fully equipped, tested. Offers. 479-2771.

'72 FIREBIRD, ESPRITE, 38,000 miles, immaculate condition. Very sharp. $3700. 592-2746, after 5.

FORD LTD BROUGHAM, ONE owner. $4000 or best offer. Very good shape. 478-1332 after 6 p.m.

68 VW BEETLE, VERY GOOD condition, $1,000 or best offer. 479-5087 after 6 p.m.

1974 MERCURY BOBCAT STAtionwagon, 45,000 miles, tested, $3100 or best offer. 479-2240.

68 V.W. KARMANN GHIA, 73. 1700 cc engine. radial tires, mags. $1350. 479-8380.

1960 VAUXHALL, NEWER ENgine, very reliable transportation, tested. $275. 658-8865.

1974 VW BEETLE. LOW MILEage, good condition, $2,650. 386-9114.

64 V.W. BEETLE, '69 1500 ENgine, headers, Holley carbs, $400. 3255 Cook St. Apt. 412.

1969 JAVELIN
New tires, good condition, just tested. $1,100 firm. 383-1274.

1974 BLUE FORD ELITE, TESTed, loaded, radials, air, offers. 382-2819.

1961 HILLMAN MINX, RUNS, needs battery, back seat, $90. 382-3494.

'67 COUGAR, STANDARD, clean, runs fine, priced right, $875. 479-7429.

1973 FORD GALAXIE HARDTOP, one owner, fully equipped. $2,650. 477-9177.

MUST SELL 1973 DATSUN 610, IN great condition. Phone 598-1485, 5-7:30 p.m.

64 DODGE, TESTED TILL APRIL 77, $150; 54 Consul parts, offers, Stuart 656-3275 after 5.

1966 MERCURY 2-DOOR HARDtop, good transportation, clean, $250. 382-3670.

1962 STUDEBAKER LARK 2-door, 6, standard transmission, 66,000 original miles. 382-3670.

1969 PLYMOUTH FURY II sedan, loaded, runs well, tested, $650 cash. 656-5267.

1974 CRICKET STATION WAGON, excellent condition, $2500. 382-6497.

1968 FAIRLANE FASTBACK, good condition. Phone 658-8876.

1967 MUSTANG, IMMACULATE throughout, $1750. Phone 595-2989.

1958 VW, GOOD CONDITION, $250. Phone 479-2971.

1954 FORD AS IS, $125. 385-2349

1964 CHEV. WAGON, RUNS good, $150. Phone 383-6702.

1964 COMET FOR SALE, $900 OR best offer. Phone 382-1418.

1968 AMBASSADOR, EXCELLENT condition, new paint, $650. 384-3420.

57 FORD, CHROMIES, AIR shocks, $300. Phone 477-2126.

EMPRESS
PONTIAC BUICK GMC TRUCK
Pontiac Buick LTD.

12 Mon.-12,000 mi. Power Train Service Agreement Available on the Majority of our Used Cars and Trucks!

76 VENTURA $4695
76 DATSUN B210 $3995
76 CELICA G.T. $5695

75 SPRINT, AT. $5495
75 FIREBIRD A.T. $5695
75 GREMLIN, Std. $2495
75 ASTRE H-Back, At. $3695
75 ASTRE wgn., A.T. $3695
75 MALIBU 4 dr., A.T. $4795
75 LE MANS 4-Dr., At. $4795
75 CENTURY, 2-Dr. $4895

74 FIAT X19 $4495
74 FORD ¾-ton $4695
74 DATSUN 260Z $5695
74 VEGA, A.T. $2995
74 LUXURY LeMans $4595

73 CAMARO, A.T. $3995
73 CENTURIAN, A.T. $3995
73 JIMMY, 4x4 $5295

72 PARISIENNE, A.T. $2795
72 FORD ¾ P.U. $3995
72 CHEV. ¾ P.U. $3995
72 PONTIAC Ht., Air $3295
72 CHEVELLE 2-Dr. $3295
72 DATSUN P.U. $2495
72 MGM Convt. $3395

71 SKYYLARK, A.T. $2995
71 LE MANS Wgn. At. $3095
71 BEL AIR, 2-Dr. $2595
69 SAFARI Wgn. $1995

Many More Used Cars Not Listed,

OPEN
MON. - THURS. 9-9
FRI. - SAT. 9-6

EMPRESS
PONTIAC BUICK GMC TRUCK
Pontiac Buick LTD.

382-7121
2867 DOUGLAS AT TOPAZ
Dealer Lic. D01227A

Millstream CHEVROLET

73 IMPALA 2-door hardtop, 454 V-8, automatic, power steering, power brakes, power windows, radio. Finished in red with white vinyl top. Ideal for trailer towing $2995

74 ASTRE Coupe, 4-cylinder, 4-speed, and radio. Finished in orange with beige interior. Ideal economy car at $2495

74 DATSUN '710' 2-door hardtop. Radio, 4-speed and finished in turquoise with grey interior $2795

75 CHEV. ¾-ton pickup with canopy. Automatic, power steering, power brakes, air conditioning, AM-FM radio. Finished in bronze $5995

74 JEEP CJ5, V-8, 3-speed, with winch and flotation tires. Finished in orchid $4995

66 FORD ¾-ton pickup, V-8, 4-speed. Finished in maroon. Good, older truck $1495

WE OFFER INTERNATIONAL WARRANTY ON THE MAJORITY OF OUR USED CARS!

Millstream Chevrolet Ltd.
1730 Island Highway
474-1211
Dealer Lic. D 01384A

B. MADSEN
MOTORS LTD.

DRIVE A LITTLE FURTHER AND SAVE A LOT MORE

75 VALIANT, 6, auto., PS $3995
74 TOYOTA 1200 $2295
74 CHEV 9 pass. SW $3995
74 ASTRE, auto. $2395
73 DODGE, 9 pass. SW $2995
73 DART, 2 dr, HT, 1 cyl. $2495
72 MUSTANG, auto $2995
72 DUSTER, V-8, std. $2495
72 TOYOTA 1600 $1595
70 VW Super beetle $1595
70 CHEVELLE SS $2195
69 BUICK Skylark $1695
69 GALAXIE, 2 dr., HT $1595
69 MAZDA wagon $1195
67 FAIRLANE auto $995

74 FORD Explorer ½ ton $3995
73 FORD Explorer ½ ton $3795
73 FORD ¾ van $3595
72 MAZDA p.u. $1995
69 SCOUT auto. $1195
67 CHEV ½ ton, PU, V-8 $1095
2691 Sooke Rd., Glen Lake
478-5011 DL. 00569A

PORSCHE 914
1972, orange with sunroof, consistently well maintained mechanically, 44,000 miles and in excellent shape. Tested to Sept. 1977. Recent tune-up, original owner selling — asking $4850. Phone after 6 p.m. anytime, 384-5458.

LEAVING COUNTRY, 75 ASTRE, radials, radio. 642-3558.

'76 CAMARO R.S. 3200 MILES, many extras. 595-3687.

HONDA
HONDA car centre

NOW CANADA'S No. 1 SELLING SMALL CAR
$3,276
Complete Victoria Price

'75 AMC Pacer $3295
72 Volks. 411 S.W. $2795
68 Rambler, 6, auto $799
70 Fiat 124 $1295
72 Renault-10, 4 dr. sedan $995
71 V.W. Beetle $1495
72 Renault-12 $1095
74 V.W. Beetle $2495
64 Volvo $995

7 Day Money Back Guarantee

Honda Car Centre
Yates at Quadra
386-6707
Dealer Lic. 846A

Palm Motors
HOME OF THE INFLATION FIGHTERS ANNOUNCES
WE'VE MOVED
—NOW—
3342 Oak St.
To Bring To You BIGGER and BETTER FACILITIES INCLUDING:
—SERVICE DEPT.
—SALES DEPT.
—FINANCE DEPT.
All Under One Roof
Plus
MORE CARS TO CHOOSE FROM

THANK YOU! FOR HELPING US GROW

Instant "NO-RED-TAPE" Credit
Palm Motors
386-8385 D-00641A

J. C. Motors Ltd.
837 YATES 384-0921
74 CORONA MK II $3495
73 DODGE Colt $1895
72 GRAN TORINO Wagon $2495
72 MGB radials $2995
69 RIVIERA loaded $2995
69 SKYLARK sedan $1795
69 CHEV, wagon, V-8 auto. $1795
68 FLACON wagon, std. $1295
68 FORD wgn. $1495
67 MUSTANG V-8 auto. $1895
D-00115A

ESTATE WAGON
9-passenger 1971 Buick, factory power, cruise control. Every available option. Vinyl roof and roof rack. New steel-belted radial tires, towing package. 37,000 miles. Immaculate condition. $3,700. 382-3253.

1971 DATSUN 510 4 SPEED, radio, very solid and in good running order. 1 month guarantee, $1,595. Northwest German Auto Ltd., 628 Alpha St. 386-8848. DLO1156A.

1974 GREMLIN X 3-SPEED A-1 condition, 21,000 miles V-8 power brakes, mags, stereo, $2900 or best offer. Phone between 5 and 6 p.m. 479-9795.

FOR SALE OR WILL TRADE '67 Comet, 8, with damaged front fender, for newer medium or smaller car. Phone 383-6926.

'68 BEAUMONT, 307 AUTOMATIC, power steering, power brakes, good running condition, $800. After 6, 477-6349.

74 DART SPORT, 360, 4 BARREL overhead cam, new tires and rims, excellent condition, Extras, very sporty, 384-2895 after 6 p.m.

1975 DARK BROWN CELICA GT, 5-speed, 12,000 miles. White vinyl sport roof, fully equipped, including 8-track stereo. 383-7794.

SILVER 1975 TRANS AM, LOW mileage. Headers, 411 rear end. $7000 or most reasonabe offer. 656-1041.

RED 66 CORVETTE COUPE, 327, 400 H.P., 4-speed, loaded, asking $6500. 384-0871.

1966 LINCOLN CONTINENTAL 4 door, air, cruise, 8 track, like new. $2500. 595-7258.

1972 TOYOTA CROWN, ALL extras, beautiful condition, recently overhauled. $2500. 592-9257.

68 TRIUMPH SPITFIRE, MUST sell immediately, offers after 5. 479-3541.

1962 LINCOLN CONVERTIBLE, rare classic automobile. $2,995. Offers, 386-6351. Eves. 386-6696.

'71 CORTINA 1600 GT, RADIAL tires all around, asking $1400 or closest offer. 598-7223.

71 VW WGON MINT CONDITION, new tires, am-fm radio, low mileage. 658-5040.

1973 MUSTANG GRANDE, ONE owner, as new, low mileage, $2945, 382-5647 or 386-3623.

1975 AUSTIN MINI 1000, 18,000 miles, $2000, with extras. Phone 383-8495.

1972 VEGA HATCHBACK, RADIO, new tires, excellent condition, $1550. 477-6491.

'71 MINI, $1200, GOOD CONDItion, radio and radials. 1765 Bay, 595-5316.

1972 OLDSMOBILE 98 LS, FULLY equipped. $4,500. Phone 477-3890.

'76 VOLARE PREMIER STATION wagon. 592-1710.

'63 VW BUG, CITY TESTED, $400. 477-7892.

1969 AUSTIN 1100 S.W., $600 OR best offer. Phone 384-2356.

1964 CONSUL, TESTED, $125. 478-1684 evenings.

MUST SELL VOLKS 411, CANARY yellow, immaculate. 385-8522, 12-6.

1963 CHRYSLER, GOOD TRANSportation, clean, $350. 382-3670.

DOUGLA
VOLKSWAGEN
PORSCHE
AUDI

CLEARANCE! 76 VW New and Demonstrator
RABBITS
SCIROCCOS
FOXES
AUDI LS
WESTFALIA CAMPER

TOP TRADE-IN ALLOWANCES!

MORE MECHANICS' SPECIALS
68 Rambler Ambassador Wagon $999
66 Ford, 4-dr., auto $500
67 VW Beetle $800
65 VW Squareback Wagon $500
66 VW Fastback Sedan $800
66 Beaumont, std., 6-cyl. $900
66 VW Beetle $500
68 Buick Skylark $600
69 Sunbeam Imp $400

PREMIUM USED
76 VW Custom Deluxe Beetle, 4-spd., radio $3,695
75 VW Rabbit Deluxe, 4-spd., 4-dr. $4,295
74 VW Super Beetle, 4-spd. $2,795
71 Fiat 128, 4-spd. $1,495

100% FINANCING O.A.C. SCOTIA PLAN

Douglas Volkswagen Ltd.
Porsche - Audi
3329 Douglas Street
388-5466
Dealer Licence 00341A

S&H TOYOTA

CAMPERS
74 TOYOTA PU long box with auto., radio, air shocks, heavy duty springs plus Okanagon camper with stove, fridge, furnace $5295
72 MAZDA PU, 4 spd. plus Okanagon camper, 23,000 miles. Immaculate condition. $3695
71 VOLKSWAGEN WESTPHALIA with lift top. Very clean $4295

CARS
76 TOYOTA COROLLA 4 dr. auto., radio. IW warranty 12 mos. or 12,000 mi. on power train $3895
76 TOYOTA COROLLA 2 dr. 4 spd. $2795
75 VW Rabbit, 4-spd. $3995
75 LANDCRUISER, 4x4, 12,000 mi. $5895
74 TOYOTA CORONA 4 dr. auto. Radio $3695
73 TOYOTA MARK II 4-dr. sdn., 6, auto. P.S. and brakes, AM-FM radio $3895
71 FIRENZA, auto. $995
69 RAMBLER 6, auto $895
68 VIVA $695
67 FALCON $195
65 BEAUMONT 2-Dr. $995

Saunders and Hitchman
Sales & Service Ltd.
2040 Cadboro Bay Road
At Fort and Foul Bay
Dealer Lic. 00566A
592-2471

1968 MERCURY COLONY Park, V-8, station wagon, loaded with all power options. New tires. One owner. 60,000 miles. Best offer to $1600. For appointment to view phone Blakes Plumbing and Heating, 9 a.m.-4 p.m., Monday-Friday, 388-6474.

76 DATSUN 710 2-DOOR HARDtop, 4 speed, extras, mint condition, phone after 6 p.m. on weekdays 477-2049, offers.

I AM A UNIVERSITY STUDENT. Must sell 73 blue Mustang, automatic 6. Good gas mileage. Offers on $3400. Excellent buy. 598-4095.

Brian Holley MOTORS LTD.
VOLVO
FIAT
LANCIA

FIAT FALL FIESTA

DEMO & COMPANY CARS

1976 FIAT 128 4 dr. custom deluxe sedan, 5000 miles, AM radio, tinted glass, wheel trims. Balance of new car warranty. Reg. new car list $4989.
SALE PRICE $3995

1975 FIAT 128 Wagon. Parts Manager's demo, loaded with accessories, white with black interior, custom rack, AM-FM radio, sports exhaust, mag wheels. QI headlights, side mouldings etc. Reg. new car list $4894.
SALE PRICE $3995

1975 FIAT 131 automatic wagon. Service Manager's demo. Dark blue with tan interior, AM radio and custom rack. Reg. new car list $6097
SALE PRICE $4995

1975 FIAT 131, 4 dr. automatic demo. Olive green with tan interior, AM radio, 5,000 miles. Balance of new car warranty. Reg. new car list $5724.
SALE PRICE $5195

MANY MORE TO CHOOSE FROM

SERVICE - PARTS
8 A.M. - 9 P.M.
MON. thru FRI.
SAT. 9 - 5

Brian Holley Central
2 Blocks North of Mayfair Mall on Douglas
384-1161 Dealer Lic. 00903A

HORWOOD MAZDA

DOWNTOWN
810 Johnson at Blanshard
385-1451
Dealer Licence D-00803A

USED CARS
75 VW Beetle $3195
74 FIAT 128 $2395
74 MAZDA 808 sdn. $2595
73 MAZDA RX2 cpe $1995
73 TOYOTA Corolla $1995
73 MGB $3195
71 MAVERICK $1695
71 VW 411 $1695
71 TOYOTA pickup $1495
70 MAZDA 1500 sdn. $1095
68 AMBASSADOR S.W. $1195
67 AUSTIN 1100 S.W. $795
69 MAZDA 1500 sdn. $1295
64 COMET convertible $995

NO REASONABLE OFFER REFUSED

COLWOOD LOT
1619 Island Hwy.
478-8211 Dlr. Lic. D-01264A
TUES.-FRI. 9-6
SAT., 9-5

70 FORD Torino H.T. $2395
72 MAZDA R100 $1295
74 VOLKSWAGEN Beetle $2895
73 PINTO S.W. $2595
72 VEGA Kammback $995
66 BUICK Skylark $995
70 MAZDA S.W. $1295

ALL CARS CARRY PRICE TAGS

100% FINANCE O.A.C. Bank of B.C.

WILLE Has
76 DODGE Mini Motorhome $11,500
76 FURY Salon 4-Dr. $ 5,395
76 DART, 6, auto., P.S. $ 4,595
75 DART, 6, auto., P.S. $ 3,995
75 DART Sport, loaded $ 4,595
75 MAZDA ½-ton, 7,000 mi $ 3,295
74 CHARGER SE Brougham $ 4,595
74 GREMLIN X, 19,000 mi $ 2,895
74 MUSTANG, 6-cyl., auto. $ 3,895
74 BARRACUDA, real sharp $ 3,595
74 MAVERICK, 6-cyl., auto. $3,295
73 DODGE ¾-ton, canopy $ 4,295
68 MERCURY ½-ton P.U. $ 1,295
68 DODGE Long Van $ 1,895
66 BRONCO, V-8 $ 1,995
62 FORD Camper Van $ 1,095

Many more to choose from

See
Ray Morrison or Dave Lanthier
OPEN 9 a.m. to 8 p.m. Daily
WILLE MOTORS LTD.
Dlr. D-13645
3240 Douglas at Cloverdale
382-2313

ART'S CAR SALES
310 BAY 383-8302
71 MUSTANG Mach I $3495
70 SWINGER 340 $1995
69 CHARGER 500, rare $2995
68 CHARGER RT $2995
30 CARS from $150.
D-00286A

1975 DODGE CRESTWOOD STAtion wagon — 9 passenger, low mileage, price $5600. Call 592-6665.

'66 FORD MUSTANG, NEW paint, 4-speed standard, 289, 4-barrel carb., 4:11 rear end. 384-2123. 9 to 5.

1964 PONTIAC, V-8 AUTOMATIC, $495 or closest offer. 598-8604.

peter pollen ford
FORD

7 DAY MONEY BACK GUARANTEE

Buy With Confidence "With Victoria's Finest Used Car Guarantee"

'76 GRANADA 2-DR. AUTOMATIC $4695
73 TOYOTA CELICA $2595
75 DODGE DART 2-DR H.T., AUTO., SLIDING ROOF $4395
75 PINTO S.W. AUTOMATIC, RADIO $3295
75 PINTO 2 DR, AUTO., RADIO $2995
75 TOYOTA COROLLA, 2 DR, SR5 $3895
74 PONTIAC LEMANS $3295
75 VOLKSWAGEN RADIO $2595
75 FORD 9 PASS. STATION WAGON, AUTO, ROOF RACK, RADIAL TIRES, P.S., P.B., $4495
74 FIAT SPIDER CONVERTIBLE WITH HARDTOP $3995
74 PONTIAC LAURENTIAN $2595

76 FORD CAMPER SPECIAL
¾ TON, V8, P.S., P.B., RADIO WITH DELUXE 9½ FT. OKANAGAN CAMPER. REDUCED TO SELL $8795

76 FORD CAMPER SPECIAL
¾ TON, V8, P.S., P.B., RADIO WITH DELUXE 8 FT. OKANAGAN CAMPER. REDUCED TO SELL $8195

74 GMC JIMMY $3695

67 CHEVROLET ½ TON $1395

GOVERNMENT TESTED

BANK FINANCING

PETER POLLEN FORD
YATES AT COOK
384-1144
D00745A

1967 CHRYSLER 2-DOOR HARDtop, full power, remanufactured 383 engine. Almost new tires, $1150 or best offer. 1967 Dodge Dart, slant 6 automatic, snow tires, $650 or best offer. 595-3378.

FOR SALE: IDEAL FAMILY car, 1969 Ford XL 2-door hardtop, V-8, top condition, power (steering, brakes and windows), air shocks, $1225 or best offer. Phone 478-7949 after 5 p.m.

1973 FORD GRANDE TORINO, 302 V-8 engine, automatic, power steering, power brakes, air conditioning, easy on gas, $3195. Evenings 386-7614; days 477-0923.

1975 BUICK SKYHAWK, ECONomy V-6, automatic, power steering, power brakes, radio, radial tires. Just over 5,000 miles. Very clean. 479-3047.

1970 GTO 400, POWER STEERing, power brakes, automatic, black paint, rally wheels with Michelin radials, $2000 or best offer. Must sell. 595-6898.

1975 PLYMOUTH DUSTER, V-8 automatic, power steering, power brakes, vinyl roof and moldings custom interior, 18,000 miles, $4500, phone 478-8792 or 598-8496.

73 CAMARO RALLY SPORTS 350 4-speed, low mileage, excellent condition, loaded with extras. Trades considered. 382-6346.

1973 OLDS CUTLASS 455 V-8, 21,000 miles, best offer. Also 1966 Ford Falcon, 1 owner, good shape, best offer. Phone 656-1744.

1969 VW BEETLE, 1 OWNER, $57,000 miles, fine condition, $1250. 598-3715 after 5:00.

1972 AUSTIN MARINA 4-DOOR, radio, 28,000 miles, tested, $1550. 383-5088.

1969 DODGE DART 4-DOOR, 273, 3-speed, $1600 or offers. 478-8409.

66 FORD, 4-DOOR SEDAN. Phone after 6 p.m., 384-3236.

'61 ZEPHYR, AS IS, $100 OR best offer. 595-6047.

69 CAMARO SS
5,000 miles on 360 h.p. 350, new shocks, brakes, 2½" exhaust, reprogrammed turbo 400, four new E.T. eliminator drag mags, much more. Best offer to $1,800. 598-4972. 598-4972.

1970 FORD TORINO 2 DR. H.T., V-8 auto, p.s., p.b., radio, new paint, yellow, black vinyl roof, new tires and chromies, tested. $1,675. B & B CAR SALES, 3233 Douglas, 385-4121, D. Lic. 00794A.

1971 DATSUN 1200 COUPE, 4-SPEED, new rings, new tires, rebuilt trans., radio. $1,175. B & B CAR SALES, 3233 Douglas, 385-4121, D.Lic. 00794A.

IMMACULATE DART, V8, CUStom 4 door, power brakes, power steering. Radio, new tires, 69,700 original miles. One owner, 1968, $1,800. 592-3632.

1967 FIREBIRD, OVERHEAD CAM, 6 CYL., 3-speed, std., radio, tested, 78,000 miles, $1,650. B & B CAR SALES, 3233 Douglas, 385-4121, D. Lic. 00794A.

73 CHEV. MALIBU SEDAN, 35,000 original miles, $3100. 72 Datsun truck, 45,000 miles, $1500 or closest offer. (112) 746-6956.

151 SPORT, IMPORT CARS

74 PANTERA DETOMASO
GHIA, 351 Cleveland, 5-speed, factory air, power windows, power brakes, WOW!!! $17,995

75 Jaquar XJ12-L
4-dr., full power equipment, air conditioning, stereo. A most beautiful one-owner, local automobile $13,900

DePape Motors Ltd.
760 Johnson 384-8035
D-00264A

PORSCHE 914
1972. Orange with sunroof, consistantly maintained mechanically. 44,000 miles, and in excellent shape, tested to Sept. 1977. Recent tuneup, original owner selling, asking $4,850. Phone after 6 p.m. anytime, 384-5458.

BY OWNER
1974 260Z 2&2, immaculate condition, low mileage, asking $5,975. Immediate sale. Phone Dave English, Room 184. 388-8761.

1969 ALPHA ROMEO BERLINA, excellent condition, low mileage, sunroof. Usual Alpha extras. One owner from new $2895. 598-2838, 592-4577.

1975 LANCIA BETA COUPE, LOW mileage, still under warranty, radial tires, front wheel drive, AM-FM radio, $6500. Phone 382-2433, 9 a.m.-noon, 598-2540 after 6 p.m.

1967 JAGUAR E-TYPE COUPE, 4.2 litre, silver, black leather, chrome wires, new Michelin tires, radio. Call 592-2227 evenings and weekends.

1973 VOLVO 145E STATION wagon, 45,000 miles. Excellent conditon throughout, $4,800. 478-4870 after 6.

1966 SUNBEAM TIGER, 61,000 miles, rebuilt, clutch, transmission, brakes etc., good body and tires, $4500 or offers. 477-3973.

RARE MERCEDES COUPE
1960 220 SEa Concours, excellent condition, 604-224-3468. Light ivory, red leather.

1965 AUSTIN MINI COOPER, mint condition. New radials, mags, motor, etc. Phone 383-6057 or 387-3641.

'74 FIAT X1-9, BOUGHT HOUSE, must sell. Mags, Ansa exhaust. Beautiful condition. Try your offer. 383-2298.

ROLLS ROYCE
Silver Cloud, impressive condition. Rolls history. All power. Price $15,500. 669-3861 (Vancouver).

'72 DATSUN 240Z. BODY IMMACulate, new paint, mags, front and rear spoiler. Closest offer to $4100. by Sunday. 479-9465.

MUST SELL 1971 CORVETTE Stingray 454. Automatic, panel top. 50,000 miles. Lady drive. Serious inquiries only. $6,000. 656-5438.

'73 FIAT 128 SPORTS COUPE 1 owner, only 15,000 miles, excellent condition. Asking $2500 O.N.O. Phone 592-6255 after 6 p.m.

74 SPITFIRE, YELLOW, LOW mileage, 16,000, radials, radio, excellent condition throughout. $3,150. 477-7618.

1965 VOLVO 122S, EUROPEAN model, excellent condition. $1100. 386-3076.

1966 TR4A IRS, IMMACULATE, best offer over $2000. 384-5546 or 598-6016.

70 BMW 2002
Very sound throughout, offers, 478-8044.

1973 VOLVO 142S, EXCELLENT condition, must sell, offers over $3000. 478-0420.

1968 CAMARO SS STOCK, RALLY wheels, radials, excellent shape, $2800. 478-1972 after 5.

1973 RENAULT 17 GORDINA, 26,000 miles. Fuel injection. 107 h.p. $3900. 656-2796, 383-0912.

'73 MIDGET, 25,000 MILES, rollbar. Lady driven. Perfect condition. 592-9858.

71 JAGUAR XJ6. LOW MILEAGE. Excellent condition. Best offer. 598-8516.

ORANGE 1972 MG MIDGET, 29,000 miles lady driven, extras. $2600. 384-9473 or 595-6644.

63 COUPE SPLIT WINDOW, 384-3993 or 479-3825 between 5 and 6.

69 MGB, HARDTOP, $1600, 384-3993 or 479-3813 between 5 and 6.

70 DATSUN 240 Z, $2,700 OR offers, radials, 62,000 miles. 479-7636.

1965 MGB NO REASONABLE offer refused. No. 108—323 Michigan Street or 386-0154.

71 FIAT 124 SPYDER. EXcellent condition. Moving, must sell, $2,000. Phone 595-1982.

68 MGB HARDTOP, SOFTTOP, tonneau, wires, good running condition. $2,050. 383-6707.

MOVING MUST SELL 1975 VOLVO 19,000 miles. Asking $5,600. 656-3638.

76 280Z 1,000 MILES, SPORTS mirrors and custom seats. 477-9207.

WELL MAINTAINED 1971 TR6, by appointment, 388-5693.

66 VOLVO 122S, RECONDItioned throughout, $1300. 477-6804.

1974 MGB, EXCELLENT CONDItion. $3900. 384-9713.

66 SUNBEAM TIGER, $1200. 1118 Bay St.

1962 JAGUAR MARK II, GOOD condition. 386-2575 after 6 p.m.

LATE 1973 MGB-GT COUPE, only 25,000 miles. 383-9579.

'66 MGB. NEW TOP, TIRES AND paint. Offers. $1300. 595-8791.

1968 ROVER TC2000. GOOD CONdition. $1,550. 382-7055 after 5 p.m.

1975 MGB WITH HARDTOP. EXcellent condition. 592-4979.

1972 GT6, 40,000 MILES, GOOD shape, $2350. 479-4997.

'72 MGB, DARK BLUE, RADIALS, only 31,000 miles. $2,500. 652-2966.

154 TRUCKS, BUSES and VANS

'73 GMC VAN, ¾ TON, V-8, AUtomatic, 27,000 miles, $4500. Phone 479-3352 evenings.

1973 CHEV. WINDOW VAN, 1-ton. Will take part trade. 479-7925.

1970 INTERNATIONAL TRAVELall, 54,000 miles, good condition. Enquire 723-5235.

1973 F250 360 V-8 4-SPEED. Priced for quick sale. Phone 746-4951.

1968 VOLKSWAGEN 1600 WINdow van, AM-FM, needs minor work. 598-5226.

1974 GMC RALLY STX, 24,000 miles, offers on $4800, phone 478-1930.

GOOD 1963 CHEV. ½-TON, V-8, 4-speed, $500. Sooke, 642-3521 after 6 p.m.

1973 DODGE HALF-TON, SLANT 6, 3-speed standard, $2600. 478-3508.

1975 TOYOTA LAND CRUISER, 9,000 miles. Asking $5850. 592-2962.

1968 VW VAN, CAMPERIZED, low mileage. Phone383-2754.

1976 JIMMY 4 WHEEL DRIVE Sierra, 1,500 miles 477-7426.

74 ¾-TON FORD PICKUP, AUTOmatic, offers? 477-4103.

1970 FORD HALF-TON PICKUP, $2000. 477-1430.

154 TRUCKS, BUSES and VANS

'74 FORD ½ Ton Ranger Pickup
V-8, automatic, power steering, power brakes, radio, very clean.

'73 Super Custom ¾ Ton Pickup
V-8, automatic, power steering, power brakes, radio plus many extras.

DePape Motors Ltd.
760 JOHNSON 384-8035
D-00264A

1967 FORD CAMPER SPECIAL, heavy duty ½-ton, radial tires, immaculate condition, $1800. 652-3823.

'77 JEEPS Here Now!
AND WE'RE DEALIN' ON THE BALANCE OF THE 1976 JEEPS!
Jeep Wrote The Book On 4 Wheel Drive!
Reg Midgley Motors Ltd.
736 Cloverdale 385-8756
DL00247A

FN BARKLEY INTERNATIONAL LTD.
71 FARGO pickup, V-8, auto., P.B. $2095
71 DATSUN pickup, 4-speed, radio $1595
70 PONTIAC station wagon, V-8, automatic $1695
70 FARGO pickup, V-8, auto. $1895
69 GMC pickup, 6 cyl., 4-speed $1995
66 FORD station wagon, V-8 auto., P.S., radio $ 695
NEW AND USED TRUCKS
517 Herald St. 388-5508
D-13524

ONLY 25,000 MILES
1974 Ford Explorer ½-ton pickup, with V-8 engine, 4-speed transmission, and heavy duty equipped. Plus 8' Okanagan camper with fridge, stove, furnace, and 4 jacks. For a good deal on this immaculate unit and personal service phone Charlie Peterson at Empress Pontiac Buick GMC Ltd. 382-7121 or res. 592-0458. D-01227A.

1972 DATSUN PICKUP 1600 series, original paint, 35,000 miles, 10" wheels and reverse chromies, headers, side pipes (chromed) 2 and 4 channel quad stereo, 4 speakers, racing wheel, and extras, expanded jets. A lot of zip. $2300-$2500. Offers. Contact Bob 642-3079. Will come in to Victoria to show.

ART'S CAR SALES
310 BAY 383-8302
70 FORD $2195
71 DODGE ½ ton $1995
68 LANDROVER $2495
66 CHEV. ½ ton $ 895
D-00286A

HUNTERS SPECIAL
1965 Dodge 1-ton with 9' box and canopy, 318 4-speed, 70,000 miles. Offers on $1,550. Shortened V.W. bush buggy with metal box. Offers, on $600. Both vehicles in excellent mechanical shape. Phone 384-0262 days. 384-8739 evenings.

1972 CHEV. CUSTOM DELUXE half-ton, yellow gold and white, 400 cu. in engine, new mufflers and tail pipes, heavy duty 12" clutch, special rear axles and heavy torsion bars, new ¾-ton springs, radio, 2 sets of tires, $3200. 384-9691, 360 Lampson St.

LEAVING FOR EUROPE. MUST sell. 1974 Sierra Grande GMC ¾-ton pickup. Wood grain side panelling, 454, V-8, power steering, power brakes, dual fuel tank and dual battery. Two spare tires, camper wired. $4950. 478-5090.

ECONOLINE VAN, NEW EVERYthing, carpets, diamond naugahyde, crushed velvet, 50 series tires, flared fenders, will trade up for Jimmy or Ram Charger 4x4. Asking $2200. 383-6318.

1975 SUBURBAN SIERRA 4X4, power steering, power brakes, heavy-duty suspension, automatic, radio, brand-new condition, only 6000 miles. Best offer. Must sell. 592-4004 before 5 p.m.

1975 GMC SIERRA ¾-TON, camper special with canopy, V-8, automatic, power steering, power brakes, radio, auxiliary fuel tank. Offers. 388-7671 after 6 p.m.

MOVING, MUST SELL IMMEDIately. 63 Dodge half ton pickup, 4 speed posi-trac, canopy, wide tires, new paint. Offers. View No. 4—485 Lampson Street, 385-3025.

76 CHEV. ¾ TON, AUTOMATIC, disc brakes, custom deluxe package. Immaculate condition, must sell, back to school. $5,350. 478-0198, 479-5395.

1973 MAZDA PICKUP WITH camper, both in excellent condition, will sacrifice for $3500. 388-6362.

HUNTER SPECIAL 4-WHEEL-drive '56 Landrover, A1 shape, rebuilt engine, short and long canope, new paint, $1400. 652-2500.

1972 JIMMY 4X4, 47,000 MILES, 350 cubic inch motor, Warn hub, automatic, tires in excellent condition, $4,250. 595-3148 after 5.

1972 FORD PICKUP. ½ TON clean good condition with radio. Offers. Phone 656-5417 or 383-8974 after 6:00.

1974 FORD COURIER, EXcellent condition, heavy duty springs, and bumper, radials, $3000, phone anytime 642-3539.

1974 FORD 1-TON PARCEL VAN, 12' box, 14,000 miles, V-8, automatic, power steering, power brakes, snow tires, $7000 firm. 479-3241.

1973 FORD PICKUP, HYDRAULIC tailgate, excellent condition, offers, 384-6639.

57 FORD PICKUP WITH 66 T-Bird engine and trans. $450 or best offer. 385-7692.

76 BLACK DODGE VAN, CUStomized, V-8, P.S., tape deck, radio, $6500 or offers. 478-7272.

1974 F100 RANGER, V-8, AUTOmatic, power steering, power brakes, mags, new shape. 384-8470.

72 FORD ONE TON WINDOW van, V-8, camperized. Telephone 477-9680.

1966 ¾-TON, GMC 4X4 BTO winch, 3 gas tanks, canopy, radio. 478-4438.

1976 CHEV SHORT BOX, STEPside. Only 4,000 miles. Must sell. Best offer. 595-5887.

REFRIGERATED TRUCKS, 1975 Ford F500, 1969 GMC 3 ton. 384-2724.

57 RANCHERO IN GOOD RUNning condition. $800 firm. Phone 479-7665.

1957 CHEV HALF TON, 6 CYLINder. Good running condition. $400. 595-2878.

'69 FORD, ¾-TON, EXCELLENT condition, nearest offer to $2,495. 383-0803.

69 INTERNATIONAL GRAVEL truck with H plate and work. 652-1788.

1964 FORD CAMPERVAN, NEW engine, brakes, electrical, $975 firm. Bills for work. 386-7285.

68 GMC HALF-TON, GOOD CONdition. Extras. $1500, firm. 477-6069.

'74 FORD 1 TON CAB AND CHASsis, new paint and rebuilt motor, offers to $4000. 642-5146, 642-5737.

1968 INTERNATIONAL 1-TON pickup tested, $1375. Evenings, 384-6688.

VAN
1976 Dodge ½-ton. 3700 miles. Still on warranty. 384-7537 after 4 p.m.

1975 GMC VANDURA FULLY loaded and like new $4,900. 479-5270.

75 DODGE HALF-TON, STANdard six, 8500 miles, $3600 or best offer. 598-6193.

1974 VW WINDOW VAN, 7-PASsenger, 11,000 miles, $4500. 385-6093 after 6 p.m.

1974 LAND ROVER, EXCELLENT condition. Can be seen at Glanford Esso, phone between 8-8, 479-6414.

ONE OWNER, FORD SUPER Econoline Van (200). $4500 firm. 478-2468.

1973 MAZDA PICK-UP, GOOD condition. Home-made canopy. $2,000. Must sell. 595-1558, 383-5211.

66 FORD SUPER VAN PANnelled and carpeted, new clutch, new brakes stereo $1095. 479-1202.

1974 FORD CREW CAB, ¾-TON truck with canopy, phone 383-4215.

154 TRUCKS, BUSES and VANS

ENSIGN
Dodge TRUCKS
AND RECREATION VEHICLE CENTRE
QUADRA AT CALEDONIA

GOOD NEWS
HERE NOW
THE 1977s
DODGE
Pick-Ups
Vans
Ramchargers

PLUS CLEARANCE PRICES ON '76 DODGES

1976 Dodge
D100 ½-TON PICK-UP
6 CYL. 3 SPEED TRANS. STEP BUMPER, POWER STEERING
$4543
NO DOWN PAYMENT
$132 Per Mo.
48 Mos.

1976 Dodge
¾-TON P.U.
V-8, 4-SP. TRANS, POWER STEERING, H.D. SUSPENSION, REAR STEP BUMPER, 7.50x16 8-PLY TIRES, SPLIT RIMS.
$5556
NO DOWN PAYMENT
$161 Per Mo.
48 mos.

QUALITY USED TRUCKS
76 DODGE 1-TON CAB AND CHASSIS
$5887
V8, AUTO., P.S., P.B., BABY DUALS. NO DOWN PAYMENT $170 PER MO., FOR 48 months.

75 Dodge ½-ton pickup $4,497
V8, A.T., P.B., NO DOWN PAYMENT, $131 PER MO., 48 MONTHS.

74 Dodge ¾-ton pick-up $4,474
V-8, A.T., P.S., NO DOWN PAYMENT, $130 PER MO., 48 MONTHS.

74 Toyota Hilux $3,097
4 SP., 4-CYL, NO DOWN PAYMENT $90 PER MO, 48 MONTHS.

73 Dodge Club Cab $3,997
V-8, A.T., P.S., P.B., RADIO. NO DOWN PAYMENT $115 PER MO., 48 MONTHS.

PLUS MANY MORE

SEE THE TRUCK SPECIALISTS AT
ENSIGN
DODGE TRUCK CENTRE
QUADRA at CALEDONIA
386-2411
Ask for Truck Sales
Dealer Licence Number D-495B

154 TRUCKS, BUSES and VANS

3 PLUS 3
1976 GMC Sierra Classic, 1-ton, crew cab, pickup, with Turbo hydromatic transmission, 454 cu. in. V-8 engine 2-tone silver and maroon, equipped with many extras, for a good deal on this brand new unit, phone Charlie Peterson now, at Empress Pontiac Buick GMC Ltd. 382-7121 or res. 592-0458. D-01227A.

74 LAND ROVER
In Exc. condition. 25,000 miles as family Rec. vehicle. Locking hubs Extra seat. Quartz headlights. One owner since new. $4900. Phone 652-3516, after 5 p.m. or weekends.

73 FORD ECONOLINE, STANdard V-8 Professionally customized interior and exterior, good mileage, extraordinary condition, phone 385-3102 after 6:00 p.m. or view at No. 1-76 Moss St. $4295.

1966 MERCURY ½-TON, LONG box, very clean, good condition, 352, column 3-speed, wide tires, accept offers on $1,400. Call Rob, 478-6009.

63 CHEV. ¾ TON, 19,000 MILES on motor, 17" wheels. 6,000 miles on brakes and tires, $900. Also 11' self-contained camper, $2600. 479-7778.

1974 DODGE KARY-VAN, V-8, power steering, power brakes, automatic transmission, 10' box. 17,000 original miles, like new, offers. Phone 477-0473 or 383-0645.

WANTED GOOD HOME FOR MY '51 Chev pickup, six 3-speed, 2 sets of tires, spare trans., recent work done. 386-0866.

G.M.C. VAN, INSULATED AND panelled, bunk, radio — 8-track stereo, new snow tires, tinted windshield. 386-9022 anytime.

1971 VW VAN, CAMPERIZED, excellent condition, low mileage, asking $3500 or best offer. Phone after 5 p.m., 384-1783.

1974 GMC ½-TON, HEAVY DUTY, V-8 automatic, pb, ps, low mileage, first reasonable offer. Must be sold. 652-5834.

1976 DODGE ADVENTURE, 4X4, short box, 318 automatic, dual exhaust, four smooth and four grip tires. 592-9796 after 5:30 p.m.

4X4X4, 1967 LAND ROVER 88 Stationwagon. Good condition, sensibly priced at $1,800. Private. Call Dale 383-2321, 383-9832.

1969 CHEVY VAN 250 6 CYLINder standard 3 speed. Good condition, $2000. Phone after 6. 592-6372.

'74 FORD ¾-TON, AUTOMATIC, power steering, power brakes, dual tanks. '70 Ford 5 ton, 900 rubber, 5 and 2. 477-7426.

1962 CHEV. 80, TANDEM, 5 AND 4 transmission, 409 engine, set up as tractor, $2,500. Phone Bob, 386-3013.

1974 DODGE TRADESMAN 100 van, low mileage, good condition. 592-6763.

1967 FOR PICK-UP, $1,250. 656-1033

1962 LANDROVER IN GOOD running order, $1800. 478-0922.

69 FORD ½ TON, GOOD CONDItion, $1800 or best offer, 382-7766.

1973 FORD F100 RANGER, WITH canopy, $3700. 388-7672.

1974 KENWORTH DUMP TRUCK with H-plate, 38,000 miles. 479-5079.

4X4 1974 LAND CRUISER, FULLY equipped, $5300. 385-4784.

66 FORD ½-TON, 6-CYLINDER, 4-speed, $1200. 477-6804.

1971 CHEV ½ TON, 6 CYLINDER, standard, $2200 or offers. 385-9964.

1975 GMC JIMMY 4X4, LOW mileage, 592-7570.

1960 VW VAN, NEEDS NEW ENgine. Call ater 6 p.m. 656-5810.

'76 DODGE VAN, CAMPERIZED, as new. $7,400. 478-6692.

158 TIRES

SNOW TIRES
All surveys point to a shortage of snow tires this fall, so we would urge you to get yours before the few tires available are all sold out!
D & D TIRE
1610 Blanshard St.
382-7283

TWO E78-14 STUDDED SNOW tires on rims, good shape and good treads, $30 each. Two 77-5-14 snow tires, $60 each. One 8-25-14 studded snow tires, $5. One E78-14 snow tire, $5, plus one 695-14 summer tire $5. 479-9723 after 5.

SNOW TIRES H78X15 DUNLOP Whitewall, fiberglass belted, $25. 595-8018.

2 750X16, 8-PLY TIRES ON 6-bolt Chev rims, new condition. $80. 479-4882.

FOR A STEAL ON FOUR 13" Road Huggers with chromes, Phone 386-9777 evenings.

TWO D-78 X 14 SNOW TIRES ON Ford rims, near new, $70. 386-9050.

160 PARTS, ACCESSORIES

OPEN NOW
Come and see Victoria's largest stock of Hi-performance auto accessories and parts.
Mon.-Fri. 9-9, Sat. til 5
D. G. AUTO
3244 Douglas 382-4012

CAR STEREO
In-dash AM-FM stereo radio with cassette or 8-track player from $149.95 installation available.
B.C. SOUND & RADIO SERVICE
931 FORT 383-4731

1973 FORD 302, V8, NEW headers, Elebrock Torker high-rise manifold, Holley double pump, Crane cam, covers, etc., etc., complete with three-speed full synchro trans. 656-4709 or 652-1972.

WHO WILL BUY? I HAVE 4 15" GM mag wheels of a kind you have never seen in B.C. I will trade for 2 $100 bills or best offer. Interested? Call 474-1429 after 6 p.m.

WRECKING '66 FIAT, '73 PEUgeot, 272 Cortina parts, tires for 69-70 Cortina, 60-61 Mercedes 220 and 230 gas, 1970 engine and parts Mercedes 280S and 280SE. 478-3693.

4 — 15x8, 6-BOLT CHEV. TRUCK wheels, $30 each. Also 2 15x8 Ranger mags. VICTORIA 4-WHEEL DRIVE, 386-6511. 597 Hillside at Rock Bay. D-13531.

RADIATOR REPAIRS, FAST TOP quality repairs at Maurice's Auto Body, 427 Beta St., phone 386-3381 Located behind the Burnside Pay and Save Gas Station.

Used Volkswagen Parts
Over 1 acre of VWs being dismantled Call B.C. Auto Wrecking Ltd. 652-1181.

VICTORIA 4-WHEEL DRIVE
FREE WHEELING HUBS for any make of 4-wheel drive. D-13531.
597 Hillside at Rock Bay 386-6511

14" MAGS AND TIRES, TO FIT Ford. AM-FM 8 track. Rover parts. Phone 592-2910.

1974 VW FRONT BUMPER, WITH rubber strip, and shock absorbers, $25, 598-5798 anytime.

CUSTOM RADIO, PLEXIGLASS sun visor for early 50s Chevrolet. Phone 383-0277.

WANTED, 2 GM BUCKET SEATS 66 to 69, prefer red upholstery. 656-2869.

WRECKING '65 BARRACUDA, 4 chromies with good tires. Phone anytime 386-8666.

59 CHEVROLET BISCAYNE FOR parts, ran o.k. a week ago. 388-9374.

TWO M-50-14 TIRES AND CRAgar mags for sale. Call anytime, 385-1010.

1968 FORD 302 V-8, WITH 4-speed transmission. 656-4709.

'66 PONTIAC, 4-DOOR SEDAN, parts, 598-7480.

283 FOR SALE. 474-1557 BEFORE noon.

1956 VW BEETLE, MOST PARTS, tires, engine, front end. 479-3270.

1969 FIREBIRD 350 AUTOMATIC, parts for sale. 384-1445 or 477-5408.

HALF-TON WINCH, $75. 479-9723 after 5.

68 PONTIAC S.C. FOR PARTS. Also car misc. 384-4849.

WANTED: 235 MOTOR FOR '62 Chev. 652-3866.

WANTED '66 COMET, 2-DOOR hardtop. Any condition. 383-8985.

160 PARTS, ACCESSORIES

ONE NEWLY REBUILT 350 CU. in. Pontiac motor, 325 h.p., $350 worth of parts have just gone into it. Closest offer to $550. One 800 double pumper Holley, 2 weeks old, $150. One General Motors radio, $15. One complete standard Camaro rear end with multi springs, $35. One Chev. 2-speed auto., $25. 168 Firebird complete front subframe $75. Call collect, 283-2983. Numerous other parts.

REBUILT 283 4 BBL., MANY extras, $600. Powerglide, $50. Turbo 400, $300. F60-14 and F70-14 tires on chrome rims, $200. Buckets and shifter, $75. Drive shaft and yoke, $20. 283 manifold and carb, $50. All prices firm. Bills to prove. 598-7480.

162 AUTO REPAIRS, SERVICE and TOWING

ALL TYPES
4 SPEED
TRANSMISSIONS
AT
VICTORIA AUTOMATIC
384-2851

166 CARS AND TRUCKS WANTED

WANTED TO BUY
TOP QUALITY CARS
DePape Motors Ltd.
760 Johnson 384-8035

1965 2-DOOR STATION WAGON Valiant, with reasonable mileage, good condition. Private, no dealers. Apply Victoria Press Box 592.

CASH
We will buy your car for cash. G.C.M. Motors Ltd., 780 Goldstream Ave., 478-3242. D-7197.

FOR INSTANT CASH OR CONsignment transactions call B and B CAR SALES, 3233 Douglas. 385-4121.

WANTED '57 OR '56 CHEV. 2 door hardtop, must be reasonable. Phone 478-5097.

WANTED 69 OR 70 FORD LTD 4 door sedan, low mileage, good condition. Will pay cash. 383-6934.

WANTED 2 OR 3-TON DUMP truck, late 60s, not over $3,000. 479-6459.

168 CAMPERS, TRAILERS and MOTOR HOMES

1976
OKANAGAN
CAMPERS AND TRAILERS
Clearance Prices
EXAMPLE:
17 Ft. trailer, sleeps 6, fridge, furnace, rangehood, twin tanks, large waste water holding tank, power converter.
Regular Price $4,892
Clearout Price $4,142
YOU SAVE $ 740
OUTSTANDING SAVINGS
On all our 8 ft., 8'6", 9'6", 11 ft. and import truck campers.

Aluma-Cap Canopies
Smart styling, bubble windows, interior lite. Good color selection. Only $425 including installation.

CLEAN TRADES
'75 9'6" CAVEMAN camper, fridge, furnace and jacks $2995
PILGRIM 8'6" Camperette, furnace, ideal for hunters $875
'68 8 ft. SECURITY, Jacks, oven, fridge, furnace $1250
HORT BOX import truck, slide-in canopy. $325

PARTS SPECIALS
Hydraulic jacks, set $184.95
Installation $ 25.00
Sani-Potti toilets $ 99.95
4 cu. ft. TEDCO 3-way fridges $325.00
REPAIRS
MON. to FRI. 9 a.m.-5 p.m.
PHONE 384-0213 anytime
LOGAN'S R.V. SERVICE CENTRE
650 Burnside Rd. near Douglas
D-13458

BOB'S
MOBILE HOMES LTD.
25 Crease 386-3623
DL 00414A
HERE FOR '77
ALL NEW 20' NOMAD
Bathtub and shower and all the usual extras.
TRAVEL TRAILERS
5TH WHEELS
MINIHOMES
PARTS—PROPANE SERVICE
386-3623

REESE STRAIGHT LINE TRAILer hitch. Everything included except ball. Head already welded. 550-pound spring bars, dual cam sway control, set of mirrors. $120. 595-8018.

1968 GMC ½ TON PICKUP, WITH 1975 Security camper. Camper used once, sleeps 6, has fridge, stove, oven, furnace, will sell together or separately. Phone 477-4007.

1969 10½ SCAMPER CAB OVER, propane fridge and stove, hood and fan, oven and furnace, flushing toilet, new jacks, good condition, $2200 or nearest offer. 479-3842.

19½ FT. FLEURY MOTORHOME, steel frame, solid insulation. Used trailers, 35 ft. Alio, 20½ ft. Terry. Jacksons, 974 Goldstream. D.L. 00044A.

KUSTOM KOACH TRAILER, 27½-ft. Fully SC, tape, stereo, rug throughout, cabana awning, now on lovely space, phone 478-7709.

NEW WINNEBAGO 8-FT. SLIDE-in camperette, stand up room, light weight and insulated, $650 or offers. 595-5790 after 6:00.

1969 VW WESTPHALIA, GOOD condition throughout, 4 new tires, recent work done on motor, $3,300. 595-7642.

SNO-BIRD RECREATIONS LTD.
1621 Island Hwy. 478-3426
Campers—Trailers—Van Inserts

HEAVY DUTY UTILITY TRAILer, all offers considered. Phone evenings 477-4297.

1973 MAZDA PICKUP WITH camper, both in excellent condition, low mileage, $4295.

REDUCED TO CLEAR, EVERYthing must go. New and used 8' canopies. 384-0727.

1976 22' ELDORADO MINI HOME, sleeps 6, 400 miles. Full price $14,500. Phone 592-3540.

WANTED TO RENT 12 TO 16 FT. camper trailer Nov. 4 to 14, $60, 385-7150 evenings.

FOR RENT: WINNEBEGO Motor Home, low winter rates. 477-2704.

30' DELUXE HOLIDAY Rambler complete with tow vehicle. $8,695. 388-2258 or 478-6553.

EXCELLENT CONDITION, TENT trailer, 6'x6½', spare wheel, table, sleeps four, $300. 386-9370.

1971 — 24' PROWLER TRAVEL-trailer, storm windows, carpet, self-contained. 386-3802, after 4.

1972 VOLKS CAMPER, TOP CONdition, new Michelins, $5000, extras, 652-3753.

BOAT LOADERS, CUSTOM made for campers, mini-homes. 478-3796, 478-2754.

71 SECURITY CAMPER, 3-WAY fridge, propane stove, sink, for more information call 388-5094.

UTILITY TRAILER EXCELLENT condition, 4x8 box, $180. 478-7781.

1969 HARD TOP TENT TRAILER, best offer. Telephone 385-1685.

8' CAB OVER CAMPER. $600. 383-9512 'til 5:30.

168 CAMPERS, TRAILERS and MOTOR HOMES

VICTORIA RV CENTRE
CLEARANCE OF TOP QUALITY RV'S CONTINUES

1976 TIOGA II
Mini Motorhome
WAS $14,362 NOW $12,895
You Save $1,467

1976 KIT 28' Trailer
WAS $8,581 NOW $7,895
You Save $686

1976 TERRY
27' Trailer
WAS $8,704 NOW $8,275
You Save $429

1976 ALGO
26' Trailer
WAS $8,146 NOW $7,627
You Save $519

1976 TERRY
24½' Trailer
WAS $7,849 NOW $7,195
You Save $654

1976 CITATION
Trailer
WAS $7,416 NOW $6,495
You Save $921

1976 32' Kit Tipout
$7995

1976 27' Kit 5th wheel
$7895

RANDELL Truck Camper
$3395

1970 GMC
Pickup and cargo cap
$2595

1976 Horse Trailer
Special Price
$3195

PLUS MANY MORE USED UNITS AT LOW, LOW PRICES.

TRUCK CANOPIES AND ALL MINI MOTORHOMES HAVE BEEN DRASTICALLY REDUCED.

YOU CAN SAVE UP TO $500 ON NEW VENTURE HARDTOP TENT TRAILERS.

WE WILL SELL YOUR RV ON CONSIGNMENT.

VICTORIA RV CENTRE
1080 GOLDSTREAM AVE.
(Old Island Hwy)
478-8377 DL26205
OPEN 7 days a week

COASTLINE TRAILER CENTRE

THE MAGNIFICENT
TRAVELAIRE
Mini - Motorhome
for 1977
IS HERE NOW
One of the FINEST CANADIAN BUILT motorhomes you'll ever see. Twenty-three feet of luxury and real quality you can see and feel. Travelaire, a trusted Canadian name in RV's for many years, has crafted a mini that follows no one, a mini that stands alone in the Canadian mini motorhome field. Travelaire, a Canadian built mini motorhome built the Canadian way.
478-0933
1621 Island Hwy.
(Across from Colwood's Farmers Market)
Weekdays 10 'til 6
Open Sunday
1 p.m. to 5 p.m.
Dealer Lic. No.D-13719

DOMINION MOTORS
HOME OF
LAYTON — HOLIDAIRE TRAILERS
GALAXIE CAMPERS and CANOPIES
CHINOOK MOTORHOMES
SPECIAL TRADE IN
72 SCAMPER 21 FT. MOTORHOME with GMC Chassis, 402, automatic, power steering, power brakes, with only 21,000 careful driven, one-owner miles, fully self-contained home including large 3-way fridge, eye-level oven, blower fan, 17,000 BTU furnace, 14" TV with 360 degree aerial, cassette with radio, sleeps four.
Was $13,500 NOW $13,200
PARTS, ACCESSORIES REPAIRS
HOURS OPEN
MON. to SAT. 8 A.M. to 5 P.M.
We Specialize In I.C.B.C. Autoplan Campers and Trailers
1703 BLANSHARD ST.
(Across from Hudson's Bay parking lot) Victoria, B.C., 385-5012
Dealer Licence Number D-5536

1972 11-FT. SECURITY, $2500. 479-5971 after 5 p.m.

HUNTER SPECIAL, SMALL lightweight camper, $250. 478-7781.

8' CANOPY FOR SALE, $175. Phone 385-3128.

168 CAMPERS, TRAILERS and MOTOR HOMES

S. J. PEDEN LTD.
VANGUARD
'76 Rental Clearance
2—Ford Super Cabs c-w 9½ Vanguards $10,495
3—'76 21 ft. GM Vanguard mini motor homes $12,995
1—9½ VANGUARD camper $ 3,195

Trade Clearance
THESE UNITS MUST BE SOLD TO MAKE ROOM FOR THE '77s
'70 FORD ¾ C-W 10 Travelair $5,495
29½ RUSTER 5th wheel $8,195
'72 FORD ¾, V-8, std. $2,995
'71 DODGE Funcraft van $7,195
'68 DODGE van—raised roof $2,695
'73 DODGE Maxi-van $6,995
9½ VANGUARD, fibreglas roof $1,595
13 ft. ARISTOCRAT trailer $1,095
STARCRAFT tent trailer $1,295
'73 LIONEL 100 tent trailer $1,495
'75 10 ft. VANGUARD c-w rack $3,895
10½ self-contained ARISTOCRAT camper $2,695
8½ VANGUARD c-w toilet comp. $2,895
8½ VANGUARD c-w furnace $1,495
BUCHANEER import $1,295
GALAXIE import $1,395

PARTS AND ACCESSORIES
WE SELL AND INSTALL
Van Tops
PROFILED ALUMINUM
Rentals
OFF SEASON RATES
S. J. PEDEN LTD.
2855 Quesnel St.
D-13432
386-3464

FENNELL'S TRAILER SUPPLIES LTD.
YARD CLEANUP
MUST SELL SPECIALS
FIBREGLASS van tops to fit standard Ford, Dodge and Chev — Special $315 (plus installation)
FIBREGLASS canopies
30" standard $434.75
36" width cargo door $546.75
STORE SPECIALS
1 only—Coleman Mach I 10,000 BTU air conditioner $425
3 only — 10,000 BTU Intertherm air conditioner complete with heat strip. $460
HAVE THESE INSTALLED NOW AND SAVE
DON'T FORGET WINTER IS ON ITS WAY—HAVE YOUR UNIT WINTERIZED NOW BY OUR SERVICE MANAGER DAVE KERR — Phone for appointments.
6459 Patricia Bay Hwy.
652-3941
OPEN 7 DAYS A WEEK

IMPALA CAMPING WORLD
YEAR-END CLEAROUT!
HARD TOP TENT TRAILERS from $395
TRAVEL TRAILERS from $2995
MINI and MOTOR HOMES from $10,995
TRUCK CAPS from $389
FIFTH WHEELS ??? offers
ACT NOW.
SALE PRICES TO OCT. 31, '76
Propane — Accessories
Service — Sani-Station
7 DAYS A WEEK 656-5504
Pat Bay Hwy., Sidney DL 15802

TRUCK AND CAMPER
'74 Toyota Hilux long box, auto., step bumper, and mirrors, only 11,000 miles, complete with new 1976 Okanagan import camper with fridge and furnace, bubble top, ideal economy package.
ONLY $6,395
LOGAN'S R.V. SERVICE CENTRE
650 Burnside East 384-0213
D-13458

TRAV-L-MATE CAMPERS
For Import Trucks
HORWOOD MAZDA
Exclusive Dealers
385-1451

TILLICUM FURNITURE
2612 Sooke Rd.
Makes camper, trailer and boat cushions. Any size or shape. Full selection of materials available. Free estimates. Winter discounts now in effect. 478-0522.

DOGWOOD TRAILER SALES
PARTS — PROPANE
RENTALS
RANDELL TRAILERS AND CAMPERS 478-6841
2630 Deville Road
Dealer Licence D 13587
Highway 1 at Millstream Rd.

31' SECURITY VANGUARD 5th wheel, matched towing unit. Both bought Nov. 21, 1975. Both loaded with extras. Asking price $18,500. Can be seen at Inn City Trailer Park, 3430 Seymour Ave., after 5 p.m.

ARE YOUR TRUCK SPRINGS ADEQUATE?
We sell and install DENDOFF overload springs for all Trucks including Imports? Phone 384-0213.
LOGAN'S R.V. SERVICE CENTRE
650 Burnside east near Douglas

FOR RENT; FIFTH WHEEL trailer, 32 ft. separate bedroom, full bathroom with tub, electric or gas heat; in Parksville now — can be moved. Working man or couples only. $250 per month. 478-9339.

169 MOBILE HOMES AND PARKS

RENT TO OWN
3-bedroom, carpets, drapes, colored appliances. Deluxe home, like new. Newstead Homes Ltd., 386-8871 or (res.) 479-5763. D-00364A.

BEAUTIFUL BRAND NEW 12'x68' single wide. Located in Victoria on a concrete pad! Quiet park, financing no problem, bank interest! 478-9122.

30'X8' TRAILER HOUSE ON SPAcious view lot, 10'x10' cedar addition, washer-dryer. Most privacy in this court on West Coast Rd. 642-3845. $4,500.

LOCATED RIGHT IN SIDNEY, 3-bedroom 12x60 mobile home, furnished. Shopping, schools, heated pool, play area. 388-6275, Pager 732.

1971 12X56 MOBILE HOME, electric heat, partially furnished, located on 70x120 lot near Sooke Athletic Park. 7x9 garden shed. 642-4189.

WALK TO BUS FROM 1974 BENdix 22x44 3-bedroom double wide, situated in the heart of Sooke on large private lot. Only $22,500 (By Owner) 642-3725.

NICE 10x52 SINGLE WIDE, CENtrally located in Victoria, finance anyone. Bank interest! Offers. 478-9122.

MOVING TO MAINLAND? MANY beautiful mobile homes in various locations. Phone 388-6275 pager 2659.

169 MOBILE HOMES AND PARKS

MEMBER
WESTERN MOBILE HOME DEALERS' ASSOCIATION
D.L. 00832-A
Now Available
Home Selection for
GEORGE ESTATES
"A Modern Adult Development"
Located in
Esquimalt
For Information
Appointment
Call
478-8305
HAPPY VALLEY HOMES

hv
Happy Valley HOMES LTD.
The Home of Modern Manufactured Housing
Available on a turn-key Basis
2681 SOOKE RD.
478-8303

TRIANGLE HOMES LTD.
BENDIX and MANCO
2435 Trans Can. Hwy.
478-1774, D-01055A

Robinhood
SALES AND SERVICE
FRANCHISE DEALER FOR HOMCO AND MANCO
2714 Sooke Rd. 478-9912, 478-9517
DL 00422A

HIDDEN VALLEY — We have a fine selection of quality single and double wide homes priced from $15,000-$25,000 on fully developed attractive park sites. Open daily for inspection 9 a.m.-5 p.m. or by appointment. Exclusive sales agents.
ADMIRAL HOMES LTD.
2500 Florence Lake Rd. 478-6434
(McD-01343A) 478-0034

SPACIOUS LOTS
At Guardian Village in downtown Sooke — a few "topline" homes on display now at prices from $18,950 including skirting and sundecks. See them by phoning 642-4416.
CORWILL COACHES LTD.
6947 Grant Road, Sooke, B.C.

BOB'S MOBILE HOMES
12x56 LAMPLIGHTER, really clean, moving — must sell. Adults only. $13,500. Low down partment to good credit.
24x60 SQUIRE by Knight, NHA and CMHC approved, to be set up on choice ¼ acre lot. Call for information.
12x60 LEADER, landscaped, choice location, adults only.
386-3623 382-5647

ON BUS LINE
At Guardian Village in downtown Sooke. A few top line homes on display now. Starting $18,995, including skirting and sundeck. See them by phoning 642-4416.
CORWIL COACHES LTD.
6947 Grant Rd., Sooke
DL 01541A

GOLDSTREAM MOBILE HOMES LTD.
PARAMOUNT PREMIER
MONARCH AND PARKWOOD
Modern park space available with all purchases
2994 Jacklin
478-1751 478-1751
Dealer Licence No. 01280A
OPEN TO 5:30

TRY YOUR OFFER
Must sell, 2 years old, 1,230 sq. ft. Safeway Doublewide, permanently situated on 66 x 130' seaview lot, 3 bedrooms master ensuite, TV room, living room, dining room, dishwasher and all major appliances. Furnished. Close to schools and bus line. Asking $44,900. 642-3732.

1974 EMBASSY 12'X62' MOBILE home. Reverse aisle. Furnished, W.W. carpet, washer, dryer, 8'x16' deck and aluminum canopy, storage shed. Set up in Sunny Slopes Mobile Home Park, lot 23. Pad rental per month $60.83. Phone 753-0091.

12X60 FT. LAMPLIGHTER, 2 bedroom, electric stove, fridge, washer and dryer, new drapes, additional porch, utility room, and metal shed. Adult park. Phone 383-5233 or 478-7269.

10'X45' FURNISHED 2-BEDroom, wood panelling throughout, newly renovated, well situated on nicest pad in Sooke, 10'x12' aluminum shed included. 642-4444, after 6.

68' X 12' 1972 SAFEWAY 3 BEDroom, utility room, reverse hall, carpeted, fridge and stove, dining nook. Well maintained. In Courtenay. $11,500 or offers. 656-6345 after 6 p.m.

10X55, 2 BEDROOM, SUNPORCH set up in family water front park, Sooke area, financing available, $6900. For appointment to view 642-5511.

COZY, BRIGHT, DOUBLE WIDE, 2 bedrooms plus den, cheerful L-shaped front room-dining area, Large covered sundeck and back porch, fenced back yard, plus many extras. $26,500. 478-4223.

1965 10X42 SCOTIA, TWO BEDrooms, fridge and stove, 3-piece bathroom, very good condition. $4500. Phone 382-4940 after 4:30 weekdays, or 112-285-3172.

DOUBLE AND SINGLE WIDES
All sizes, all areas complete. Financing O.A.C. Call today and compare NEWSTEAD HOMES LTD., 386-8871 D-00364A

LOW DOWN PAYMENT TO QUALIFIED PURCHASER
1974 Chancellor, double wide, 3 bedrooms 1248 sq. ft. 478-9807.

20', 12' AND 8' WIDE MOBILE homes in quiet, adult park near bus, stores. Jackson's, 974 Goldstream. DL 00044A.

10x44 2-bedroom mobile home situated on easy to maintain space, in Tri-way Mobile Home Park, $7,500. Adults only. 384-8791.

ON CRAIGFLOWER, BEAUTIFUL central location, easy caretaker's job available to buyer. 2-bedroom mobile home. 388-6275, Pager 732.

66' MARLETTE MOBILE HOME, completely furnished. Located in mobile home park. Langford area. Call 383-7154, 9 a.m. - 5 p.m.

12X50 2 OR 3-BEDROOM HOME, with porch and fenced yard, in Nanoose Bay, 386-0268.

SPACE IN TRIWAY MOBILE Home Park for travel trailer up to 28'. Adults only, 384-8791.

24x52 PREMIER, 3 BEDROOMS. No. 36, Lannon Creek Park. 642-5072 after 5 p.m. $25,000.

MOBILE HOME IN LANGFORD area. Phone 384-1902 after 6:30 p.m.

169 MOBILE HOMES AND PARKS

DRIVE NORTH TO GORDONS and save on regular low prices. We have 8 doubles and 8 singles open for inspection. E. g. new 24x40 Chancellor, $17,900. Open 7 days a week. Gordon's Mobile Sales Ltd. Ladysmith phone 245-3946. D.L. NO. 237A.

SITE FOR MOBILE HOME available Nov. 1. Write Box 4002, Postal Station A, Victoria, B.C., V8X 3X4.

8X39 MOBILE HOME, ON LARGE seaside lot, in family park, 1 bedroom with bunk above, color TV, appliances, extras, $5000. 642-3245.

BRAND NEW DELUXE 24X52 doublewide. Concrete pad. In Victoria. Financing no problem! Bank interest. 388-6275 pager 2594.

ON SITE AT SHAWNIGAN LAKE near new 12x68 3 bedroom includes furniture, appliances and skirting. 112-743-9298.

8X30 HOLIDAY RAMBLER trailer complete with tow vehicle. Thetis Lake Park. $8,695. 388-2258 or 478-6553.

1974 MONARCH 24 X 52, 3 BEDrooms, 2 bathrooms, sundeck, garden shed. 478-9244 or 478-7605.

3-BEDROOM STATESMAN, SET up, skirted, sundeck. Phone 743-9100.

24X42 PREMIER. 3 BEDROOMS, 2 bathrooms in Hidden Valley Mobile Home Park. 478-6747.

DOUBLE WIDE, NICE SETTING. 478-0780.

TWO-BEDROOM, MAJOR APPLIances. 478-0780.

MOBILE FIELD OFFICE FOR sale. 383-1543.

175 HOTELS

DOMINION HOTEL, 759 YATES, centre of city, weekly and monthly rates, 384-4136.

CHERRY BANK HOTEL 825 BURdett, off season weekly rates to $55 per week. 385-5380.

178 SUMMER RESORTS

SKI WHISTLR
Studio's to 3 bdrm. condo's. GARO, Box 190, Whistler, 932-5385.

185 CONVALESCENT AND REST HOMES

NICE, SUNNY, PRIVATE AND semi-private rooms available in small rest home. Good meals. 595-1513.

190 ROOM and BOARD

DE LUXE ACCOMMODATION IN new motel, weekly rates for quiet responsible adults, color TV and phone. 5 minutes from city centre on bus route. The Fountain Inn, 356 Gorge Rd. East.

LARGE FURNISHED ROOM AND board for elderly couple or two gentlemen. Please, non-smokers. Warm surroundings. 652-4127.

191 ROOM AND BOARD WANTED

RESPONSIBLE CAMOSUN STUdent (male 18) requires room and board. Phone 595-3997 after 5.

193 ROOMS TO RENT

TWO BEDROOMS, $110 AND $60, available in older house for November 1st. Fernwood area, shared accommodation, preferably female. 595-6793.

ROOM FOR RENT IN OLDER home, fireplace, large yard and garden, outside pet o.k. Woolco area. $150. After 5, 383-2869.

ROOM FOR RENT, WALL-TO-wall carpet, share bathroom and kitchen, all utilities included. $100. 595-0931.

2 ROOMS, FURNISHED, PRIvate entrance, close-in, fridge and hot plate, share bath. $130. 595-8537.

JAMES BAY INN
Reasonable weekly, monthly rates. 270 Government, 384-7151.

FURNISHED ROOM FOR RENT, gentleman or lady, non-smokers. 652-4127.

ROOMS FOR STUDENTS, QUAdra-McKenzie, $100, all facilities. 382-0569.

$60 MONTH. COMFORTABLE basement bedsitting room. Near Mayfair. Young girl only. 382-7020.

FURNISHED, OWN KITCHEN, heat and utilities included, $85. 598-1276, 595-0530.

ROOMS, OR ROOM AND BOARD. Working male preferred. Phone 382-0182 evenings.

197 HOUSEKEEPING ROOMS TO RENT

TO RENT TO FEMALE NON-smoker, completely furnished. Share kitchen, bath and TV room with two other girls. $120 a month. 385-6026.

NEAR CRAIGDARROCH CASTLE, close to University Bus, suitable for student or working person. $97. 592-2265.

ROCKLAND AREA, 2-ROOM basement with kitchenette. 598-4044 after 6 p.m.

$70. SLEEPING ACCOMMOdation. Pensioner preferred. Private home with facilities. 478-6770.

LARGE, HOUSEKEEPING room, cablevision, shag, balcony. $115. Fairfield area. 383-4082.

BRIGHT, CLEAN ROOM-kitchenette, Cook-Fort area, middle-aged-elderly lady only. 384-7474.

BRIGHT ROOM FOR QUIET lady, handy downtown, $80. 384-0627.

NEAR WOODWARDS, NON-smoker, laundry available. 536 Cecelia Rd. 385-1200.

LUXURY FURNISHED ROOM with kitchenette, $60 bi-weekly. 382-4487.

FURNISHED ROOM, SHARE bathroom, kitchen. Utilities included, $100. Female. 384-4089.

LIGHT HOUSEKEEPING ROOM for rent in Fairfield area. 383-4307.

NEAR FORT AND COOK, STOVE, fridge, sink. Furnished. 384-5920.

RITZ HOTEL
710 Fort St. 383-1021

200 APARTMENTS TO RENT UNFURNISHED

SEASPRAY PROPERTIES LTD./REALTORS
727 Johnson Street
ESQUIMALT
2 Only deluxe 1-Br. suites.
DOWNTOWN
Bachelor suites from $200 mo. Includes all utilities.
HILLSIDE
2 Only! 1-Br. suites from $215. Children and small pets welcome. 386-3124, 24 hrs.

CHAMBERLAIN WALK
1841 Oak Bay Ave.
Limited vacancies for
2-BDRM. SUITES $290
Parking included
Utilities extra
Phone Manageress 598-1120
Roberts Investments Ltd.

BEAUTIFULLY DECORATED bachelor suite, suit young mature bachelor, male or female, $250, includes covered parking, heat, laundry, swimming pool, sauna and swirl pool, call before 8:30 a.m. or after 6 P.M. 385-8626.

1 BEDROOM APARTMENT, available Nov. 1, includes heat, new carpets, new fridge, new stove, new decorations, 384-4484. Phone after 6:00. View 1338 or 1331 Eskimo Rd.

ESQUIMALT, AVAILABLE NOvember 1. 1 bedroom suite, wall to wall carpet, heat and cablevision included, $210 a month. Phone 388-6467 between 9-4 monday to Friday.

4 BEDROOM MAIN SUITE FOR $350. And basement suite for $150 or both for $475. In Quadra-Topaz area. Nice garden and separate garage. Call 477-5675 between 6 and 8 p.m.

JUBILEE HOSPITAL AREA
2 bedroom self-contained suite, carpets, drapes, fridge and stove. December 1st, $250, adults only. 479-8389.

200 APARTMENTS TO RENT UNFURNISHED

VACANCIES
Hundreds of Vacancies Monthly
Western Canada's Largest Most Experienced Rental Agencies
Member of BBB. Small fee.

1. $120—Bach. U-P. Now.
2. $157—Bach. U-P Mayfair
3. $165—Bach. Esq. Child.
4. $150—1 BR. U-P. Tillicum
5. $174—1 Br. Near town
6. $180—1 Br. Jubilee area. Cat.
7. $176—1-Br. Modern. James Bay
8. $200—1 Br. fireplace. Cat
9. $183—1-Br. Esq. Child
10. $182—1-Br. Central. Child.
11. $187—1 Br. Esq. Child.
12. $193—1 Br. James Bay. Pet.
13. $201—2 Br. James Bay. Baby.
14. $225—2 Br. Esq. Child. Pet.
15. $200—2 Br. Esq. Child.
16. $190—2 Br. Jubilee. Students.
17. $245—2 Br. Central. Nice.
18. $216—2 Br. Balcony. 4th floor.
19. $250—2 Br. Cond. Child.
20. $214—2 Br. J. Bay Balcony
21. $250—2 Br. Child. Cat. Now.
22. $214—2 Br. Esq. Modern. Nice.
23. $140—2 Br. Cottage. Sooke.
24. 201—2 Br. Esq. Pet. Neg.
25. $300—$450 3-4 br Duplexes and houses available.

HOMEHUNTERS
OPEN 7 DAYS A WEEK
1394 Hillside Ave. 598-5101

GARDEN CITY PROPERTY MANAGEMENT LTD.
HYBURY HOUSE
3836 SHELBOURNE STREET
One and two-bedroom suites available November 1st.
INCLUDES
Swimming pool, sauna, Jacuzzi, billiards.
Resident Manager 477-9601

ROCKLAND
Spacious, new 2-bedroom suite, 2 bathrooms, utility room, deluxe appliances including dishwasher. Amenities include swirlpool, sauna and workshop. Available immediately at $410 a month. Farmer Investments and Realty, 388-9989, 382-2134.

BICKERTON COURT
Large 2-bedroom apt. overlooking Inner Harbor and ocean. Excellent view of the Olympics, across from Beacon Hill Park, complete with swimming pool. Rented at $325 per month. For viewing call P. Snow, 592-2931.

JAMES BAY DALLAS ROAD area available now 3-bedroom suite in modern apartment block; extra large master bedroom, with walk-in dressing room, W-W carpets, drapes, 2 full bathrooms, 2 balconies, parking, fridge, stove, heat and hot water included, $375 sorry no small children or pets for appointment call Mrs. Langtrey 383-1436 or leave message 585-2601.

Hillside and Quadra
ONE BEDROOM SUITE IN 4-PLEX
$200 monthly. Separate entrance, close to all commodities. Separate laundry room and parking. Telephone 384-2021, days and 658-8246 evenings.

2-BEDROOM, WALL-TO-WALL, drapes, colored appliances, balcony in quiet block, Pandora-Cook area, half block to bus stop. Quiet mature adults. Sorry, no children or pets, $250 per month with half month rent as security deposit. For viewing appointment 382-5872.

ESQUIMALT—CLOSE IN
Large 4½ room apartment (view) main floor, rent $207.95 includes heat, hot water, 4 piece bath, electric fridge and range cable, parking for 1 car, laundry (infant O.K.) Dickie Agencies Ltd. 919 Fort 382-4312.

McKENZIE MANOR
1010 McKenzie Ave.
Special this weekend only for Nov. 1 occupancy, 1 only studio suite, $180. Two 2 bedrooms, $250. 3 only, 1 bedroom suites, $210. Phone Mr. Holgate, 595-2227.
Kilmarnock Holdings Ltd.

275.00 — 2 bdrm., James Bay, avail. Nov. 1.
200.00—1 BR, Cook and Pandora, new building, water incl. avail. Nov. 1.
PEMBERTON HOLMES LTD.
1000 Government St.
RENTAL DEPARTMENT

WALK TO TOWN FROM OUR beautiful highrise. One bedrooms with new w to w shag carpets, pool, sauna, swirl pool, covered parking and fantastic view of the city. Immediate occupancy for $270. Call 382-8231, 2 to 9 p.m. daily, 1-6 p.m. weekends.

CLOSE TO TOWN DUPLEX, 3-bedroom upper, $305, 2-bedroom lower, $295. Solid older building, freshly decorated, k-to-w, stove, fridge and heat included in rent. Move in now and live rent free until November 1st. 658-5702.

TWO BEDROOM BRIGHT SUITE, wall-to-wall carpet, South Oak Bay. Suitable for middle aged lady, half block to stores and Beach Drive. $215, sorry no pets, December 1st. 384-3480.

SELF-CONTAINED, 2 LARGE rooms, kitchen, bathroom. Older home. Secluded garden. Available January or February 1977. Non-smokers. Reply Victoria Press Box 412.

CHARACTER HOME
1124 Fairfield Road. Six suites, thoroughly modernized. Carpets, drapes, veranda, new appliances, private entrance, from $240 to $325. 382-0785.

AVAILABLE BY NOVEMBER 1ST for mature persons, one bedroom and two bedroom modern apartment in James Bay. Call manager at 383-2117 for details.

TWO BEDROOM. CLOSE TO schools, shopping, town, W-W carpeting. Utilities included, $300. Quiet persons, no pets, references. 384-2135.

SOOKE HARBOUR, BRAND NEW one and two bedroom condominiums for rent. $175 and $195 per month, plus electricity. Panoramic views, cablevision. 479-5744.

FOR NOVEMBER 1st. TWO-bedroom apartment in quiet Oak Bay area. Sorry, no children or pets. Rent: $198.71 mth. Montreal Trust Co. 386-2111.

OAK BAY
Available Nov. 1. Two-bedroom suite, $220, 302-2100. Cadboro Bay. Adults only, no pets. Phone 477-9875.

SPACIOUS 3-BEDROOM PENT-house, with fantastic view, available now. Esquimalt. Adults only, no pets. 382-2221.

LUXURY APARTMENT ON OAK Bay waterfront 2 bedrooms, 2 bathrooms, lease required. Phone during business hours. 385-5702.

AVAILABLE IMMEDIATELY, Bachelor apt. located in James Bay. Adult building. Rent: $150.46 mth. Montreal Trust Co. 386-2111.

BACHELOR SUITE FOR RENT, $165. All utilities included, child welcome. View Royal area. Phone 478-5375 between 9 and 6.

BROADLANE APARTMENTS, 1322 Broad St., 1-bedroom apartments, $175, middle-aged or pensioner only, no pets. 386-3928.

THE VILLA, LADYSMITH, DEluxe 1 and 2-bedroom suites from $170. Everything included except your own electricity. (112) 245-4322.

AVAILABLE NOVEMBER 1ST, 2-bedroom suite, $247 per month, 3800 Quadra St. Phone 383-0431 after 5:00.

ENORMOUS 12X60 FT. MOBILE home with large veranda and storage shed, in gorgeous secluded location. 388-6275 pager 2594.

2-BEDROOM SUITE, AVAILABLE November 1st, Gorge area, no pets, older tenants preferred. $240 per month. 386-7093, 479-1861.

2-BEDROOM SUITE, EVERYthing included in Esquimalt. No pets. 382-8490.

1 BEDROOM SUITE, VERY quiet block, middle-aged or pensioner. 382-4531.

LARGE 1-BEDROOM, FRIDGE, stove. Apply 841 Bay Street. $150. 382-4946.

SELF-CONTAINED 3-ROOM suite. Phone 386-0129 between 5-7 p.m.

2-BEDROOM, NOV. 1, LOVELY view, corner suite, Esquimalt. Adults only; no pets. $275. 382-2221.

APARTMENT FOR RENT, 2 bedrooms. Craigflower Road. 384-3727, before 11 a.m.

3 ONE-BEDROOM APARTments, for Nov. 1, $165, $176, $208. No children. No pets. 386-9573.

2634 QUADRA ST., ONE BEDroom $195, one bedroom $175. 382-7550.

200 APARTMENTS TO RENT UNFURNISHED

TWO-BEDROOM SUITES

$450.00 401-280 Douglas St. Deluxe 2-bdrm. suite on Beacon Hill Park. Available immediately.

$210.03 No. 9 Avon Court, 490 Vancouver St., Elderly persons preferred. Available November 1.

$210.15 No. 5-1321 Fernwood Ave., W-W carpeting, child welcome, available November 1.

$238.29 No. 406 Lord Essex, 240 Simcoe St., W-W carpeting, available immediately.

$191.32 No. 203 Oakmount Court, 1341 Hillside Ave., HW floors, available immediately.

ONE-BEDROOM SUITES

$177.36 No. 209 Highlander Apts., 2151 Haultain St. Available November 1.

$150.50 No. 2 London Flats, 1321 Broad St. Available immediately.

$198.66 No. 101 Oakmount Court, 1341 Hillside Ave. HW floors, available immediately.

$199.97 No. 304 Lady Essex, 270 Simcoe St., available immediately.

For further information call:
BROWN BROS. on BLANSHARD
385-8771 (anytime)

Harbour Towers

AVAILABLE NOV. 1
2 Bedroom
925 Sq. ft. from $350.
Phone HARBOUR TOWERS
385-2405.

PEMBROKE PLACE
830 Pembroke
1-BR, $225. 2-BR from $265, close to city centre. Adults only. No pets. 384-7337.
HARRISON HOUSE
Fort-Pandora area.
1417 Harrison St. 1-BR $199; 2-BR 250.
829 ADMIRALS
1-BR $215. One child welcome. Kilmarnock Holdings Ltd., 595-2434.

NOW RENTING
MARKET MANOR
909 MARKET STREET
3 one bedroom suites from $210.00
2 batchelor suites from $170.00
Enquiries to Boorman Investment Co., Ltd. 386-7521 or manager suite 202. Phone 383-8582.
BOORMAN INVESTMENT CO., LTD.
1111 Government Street

ELDON PLACE
Large near new apartment. 3225 Eldon Pl. off Burnside, near Woodwards. Available now: 3-bedroom, $337. First of November spacious bachelor, 1- and 2-bedrooms from $185. Indoor heated pool with sun patio, on bus line, 5 minutes to downtown. Mature adults only. References. No children or pets. 386-0614.

WATERFRONT
Seagate-707 Esquimalt Road on Victoria's Harbour waterfront, with very large indoor heated swimming pool, and hydro therapy pool. Mature adults only, no pets. Available November 1st. Large one-bedroom suite facing park, $210. Resident manager, 383-1731 or 388-6100, Diamond Developments Ltd.

BEACON HILL PARK. NEWLY decorated carpet 2-bedroom suite in beautiful quiet modern building. Near shopping. Available November 1. $325, including fridge, stove, cablevision, swirl pool, sauna, hobby shop, roof tea lounge, etc. Please apply manager, apt. 129-Villa Royal, 964 Hayward Ave. 383-9382.

ESQUIMALT, AVAILABLE NOV. 1, 2-bedroom suite $220 per month, 1 bedroom suite $188 per month, heat, hot water, cablevision, included with rent, large balcony and extra locker. Resident manager, No pets or children please. 384-2173.

UNIVERSITY AREA, BRAND new deluxe 1 (210) and 2 ($290-300) bedroom view suites on Midgard off Shelbourne. Soundproofed. Covered parking. Adults. Available soon. J. Henderson, Henderson Realty Ltd. 385-9741 or 652-3157.

ELLERY MANOR, 2-BEDROOM suites, $243.11, w to w carpeting, controlled entrance, white appliances, utilities extra. Responsible adults, children welcome, no pets, available immediately. For appointment to view call 382-2942 between 9 a.m. and 6 p.m.

BACHELOR, 1 AND 2 BEDROOM suites available Nov. 1. One 1-bedroom available immediately (includes swimming pool, saune, and billiard room) no children or pets. Resident caretaker 382-0815 or 382-6071.

McKENZIE WOOD
1002 McKenzie Ave.
1 and 2 bdrm. Available 1 November. New building. Close to University. $207-$285. 479-8812 or 479-9468.

ELLERY APTS. 837 ELLERY ST.
1 BR. SUITE $198.
2 BR. SUITE $243.
Parent with child welcome.
386-0045 Res. Manager
B. A. Realty Ltd.

CHARACTER HOME
1124 Fairfield Road. Six 1-bedroom suites, thoroughly modernized. Carpets, drapes, veranda, new appliances, private entrance, from $240 to $325. 382-0785.

BURNSIDE AREA, ONE BEDroom apartments, $175.85. Includes heat and cable. Sorry, no children or pets. Oler person preferred. Please call between 8 a.m. to 12 noon. 384-0435.

ESQUIMALT DISTRICT, OVERlooking West Bay Marina. One bedrooms from $2100. Includes heat and cable. Sorry no children or pets. Please call 383-8574 after 12 noon.

1-BEDROOM APARTMENT overlooking Gonzales Bay. Fridge, stove, drapes, carpets, water, heat, private entrance. Available November 1. 598-6905.

DOWNTOWN, 735 PANDORA. Quiet clean place, bachelor suite. Heat, hot water, fridge, range included. Middle-aged or older single preferred. 384-5459.

2 BEDROOM UPPER DUPLEX, separate entrance, wall to wall fireplace, large kitchen, on Burdett near Cook. $350 per month includes heat. Call 384-5639 to view.

CLOSE JUBILEE HOSPITAL, 2 bedroom. Ideal for students. Share bathroom, stove-refrigerator utilities included $195 monthly. 595-3864.

AVAILABLE NOVEMBER 1,
DOWLER MANOR
2549 Dowler Place
2-bdrm. new building, 5 minutes city centre. 383-6995.

APRIL MANOR
2530 Wark Street
Available immediately bachelor suite, $165. 1 bedroom suite, $185. Phone 383-1042.

1-BEDROOM, ELECTRIC HEAT, Central Saanich, fridge and stove, $140 per month. Phone after 5:00, 479-3615.

908 MARKET STREET, 1-BEDroom suite at $220. Sauna, cablevision and parking included. Phone 382-4419 or call at No. 109.

1 AND 2-BEDROOM APARTments, available November 1. Rent from $154 to $220. Apply the Royal Trust Company, 388-4311.

1 AND 2-BEDROOM APARTments includes carpets, drapes, stove, fridge, cable, heat and parking. 477-6497.

THREE 2-BEDROOM APARTments, available November 1. $225 each. 383-2404. 1122 View, apply Apt. B.

UNIVERSITY PARK TERRACE, one-bedroom condominium, available November 1st, $275. 479-5848, 598-4292.

NEAR JUBILEE HOSPITAL, quiet adult building, 1 bedroom top floor, $210. Mature adults only. Sorry no children or pets. 592-7637.

MODERN 1-BEDROOM SUITE, $195. Utilities included, in town. 386-0015.

UNFURNISHED RO FURNISHED suite or office space. References. City centre. $170. 386-6829.

SPACIOUS 1-BEDROOM, QUIET street; close to town. 383-1060 after 5 p.m.

NOVEMBER 1, TOP FLOOR, one bedroom suite, $195, middle aged or retired adult. 382-9318.

1-BEDROOM APARTMENT WITH utilities included. 595-1805.

200 APARTMENTS TO RENT UNFURNISHED

"NOW RENTING"
MANCHESTER COURT
565 MANCHESTER ROAD
(One block north of 500 block) Gorge Road East)
ONE BEDROOM SUITES from $215.00
TWO BEDROOM SUITES from $275.00
AVAILABLE OCTOBER 1, 1976.
Featuring:
—EXTRA LARGE BRIGHT SUITES
—BUILT-IN DISHWASHER IN ALL TWO-BEDROOM SUITES
—WALL-TO-WALL CARPETING
—DELUXE KITCHENS
—LARGE WALK IN CLOSETS
—EXTRA LARGE BALCONIES
For further informaiton call:
BROWN BROS. on BLANSHARD
385-8771 (anytime)

PARKSVILLE
NOW
RENTING
DELUXE
CHENEY LANE
APTS.
155 CHENEY LANE
—1 Bedroom
—1 Bedroom and Den
—2 Bedrooms
—2 Bedrooms and Den
Elevator, laundry, cable TV, controlled entrance, drapes, w-w carpet.
Please call
Resident Managers
Mr. and Mrs. Stewart
248-5431

Quadra Woods
BEAUTIFUL
LOCATION
4036 QUADRA ST.
New innovative suites in a country atmosphere, 5-acre site. First building now open, next building to open November 1, 1976. For more information call W. Harris, between 1 and 9 p.m.
479-5688

NOW RENTING
REDWOOD PARK
157 Gorge Road East
(available November 1st)
One bedroom suites from $220.00
Two bedroom suites from $285.00
Featuring:
—Pool and Sauna
—Recreation room
—Underground parking
—Large suites with extra large, bright kitchens
—On the Gorge waterway.
For further informaiton call:
BROWN BROS. on BLANSHARD
385-8771 (anytime)

PARKSVILLE AND A COLORED TV
One of the most attractive new security apart. buildings and with possibly the largest suites on Vancouver Island. As an incentive all tenants signing 1-year lease before Nov. 1, and $100 will be given a $500 20" color TV as an added bonus! Don't hesitate phone our Manager Mr. Stark at 338-8578, 385-3769 or 248-5841 for more information.

MOLLET MANOR
A Government Rental Assistance Plan.

CHATEAU
VICTORIA
VICTORIA'S Downtown "HOTEL" and APARTMENT complex.
740 Burdette 382-4221

GORDREAU
On Gorge Waterfront
Available immediately large 2-bedroom suites.
—swimming pool
—swirl pool
—sauna
—recreation room
For further information call:
BROWN BROS. ON BLANSHARD
385-8771 (anytime)

WINDSOR COURT
1 BEDROOM, $230-245
2 BEDROOM, $290-$310
Facilities include; sauna, whirlpool, 50' swimming pool, squash court and tennis court. For appointment please call:
Mrs. Atkinson, 384-1992
Mr. Hand 383-5059
Mrs. Innis, 384-3430
Sorry no children or pets.

55 BAY ST.
Victoria's newest apartment block, overlooking Victoria West Park, City and Ocean Views. Beautiful large, fully carpeted suites. 1's, 2's, 2 bedroom plus den. Please call 383-5968. Sorry, no children or pets.

IN SOOKE
On the shores of Sooke basin, set on 2½ acres of landscaped property, are seven 4 plexes, featuring wall to wall carpet, colored appliances and fireplace. All are two bedroom with extra large master bedroom. Also rec. room, laundry facilities and inside heated storage. To view phone 642-5525.

NEW BUILDING
One-bedroom suites available immediately. From $210. 899 Craigflower. For further information call 384-1101, 384-0249, TOD HACKETT Construction Ltd.

NEW 1-BEDROOM SUITE IN large country home, wall-to-wall carpets, stove, fridge, heat, light, water, cablevision included. On bus route, $200. Phone 642-3801.

ESQUIMALT
-2 bedroom and 1-1 bedroom near Naden, brand new apartment, wall to wall carpet, children welcome, 385-4832 after 4 p.m.

CAPSTAN COURT
Adult oriented building. 1-bedroom suites, $225-$230. 2-bedroom suites, $275-$285. Quiet, close to buses and shopping. 384-4732.

GOLDSTREAM PARK AREA, cheerful 1-bedroom basement suite, free utilities, adults, $225 per month, 478-2955.

ONE BEDROOM APARTMENT, broadloom and drapes, etc. Swimming pool and sauna. $210 a month. 1243 Bay Street. 385-5092.

JUBILEE AREA, POSSIBLE two-bedroom self-contained basement suite. $200. Evenings 595-5301.

1019 ROCKLAND, 2 - BEDROOM, $215 per month. Mature adults oly. No children, no pets. Phone after 12:00 noon. 388-4787.

1-bedroom and bachelor apartments to rent, wall-to-wall carpets, free cable, parking and heat. Phone Jerry, 386-9860.

JUBILEE AREA, 2-BEDROOM, basement suite, excellent location, heat-fridge-stove and utilities included. $250. 595-4451.

ESQUIMALT AREA, LARGE 1-bedroom apartment available Nov. 1st. Phone after 5, 383-3224.

200 APARTMENTS TO RENT UNFURNISHED

NOW RENTING
MARKET MANOR
909 MARKET STREET
3 one-bedroom suites from $210.00
2 bachelor suites from $170.00
Enquiries to Boorman Investment Co., Ltd. 386-7521 or manager suite 202. Phone 383-8582.
BOORMAN INVESTMENT CO., LTD.
1111 Government Street

BAY-COOK ST. MODERN, charming, clean, spacious bachelor suite with Murphy bed, fridge, stove, heat, water, parking, quiet mature person, $160. 382-5240.

UPPER 2-BEDROOM, $300. Lower 2-bedroom, possible 3rd, fireplace, $350. Both located in older beautifully designed home. Own yard. 478-9289.

2-BEDROOM CONDOMINIUM near University. 477-1939.

201 APARTMENTS TO RENT FURNISHED

PENTHOUSE
MANOR HOTEL
2930 Washington 388-7818
New ultra modern deluxe bdrm. and bachelor apartments. Beautifully furnished, situated in quiet location overlooking Gorge waterways, close to bus service. Includes color TV, telephone, dishwasher, laundromat, sauna and swirl pool. Maid service. No pets. Rent by day, week or month.

CRAIGFLOWER MOTEL
ON GORGE WATERWAY
Offers deluxe bachelor and 1-bedroom suites at special winter rates. All the comforts of home. Completely furnished with maid service and laundromat on premises.
CALL 388-7861

DAILY—WEEKLY
MONTHLY
Adjacent to Inner Harbour and Parl. Bldgs., indoor pool, sauna, coin laundry. Fully furnished 1-bedroom suite from $250 month. Linens, dishes, color TV available.
ROYAL SCOT INN
426 QUEBEC ST. Ph. 385-3543

DE LUXE ACCOMMODATION. Furnished bachelor, 1 and 2-bedroom suites available from Sept. 15. Maid service, answering service, indoor heated pool, saunas, coffee shop, dining room, laundry, colored cable TV. "No pets." Coachman Inn, 229 Gorge Rd. E. Phone 388-6611.

DE LUXE ACCOMMODATION. Furnished bachelor and 1-bedroom suites available from September 15. Colored TV, dining room, laundry, indoor pool, hydro pool, saunas, lounge, maid service, answering service. No pets. Canterbury Inn, 310 Gorge Road. Phone 382-2151.

ESQUIMALT—CLOSE IN
3½- (1 bedroom) apartment with 4 pice bath, fridge, and range cable, laundry, parking, heat and hot water, furniture. $195.70. Mature couples only, sorry no pets or children. November 1. Dickie Agencies Ltd. 919 Fort. 382-4312.

ENJOY CAREFREE LIVING IN a nicely furnished 1-bedroom apartment. Clean, quiet block beside Beacon Hill Park and ocean front. Weekly maid service, linen, cable and electricity all included for only $275. Ideal location for mature adults. 384-1007.

DELUXE ACCOMMODATION
Furnished 1-bedroom suite at special rates. Indoor pool, sauna, dydro pool, laundry. Colored TV available. With or without maid service. No pets. Oxford Tower Inn, 133 Gorge Road East, phone 388-6431.

ESQUIMALT — CLOSE IN
Large 4½ room apartment (view) includes main furniture, heat, hot water, 4 piece bath, W.W. carpet, electric fridge and range, cable, Parking $214. (Infant O.K.) Dickie Agencies Ltd. 919 Fort. 382-4312.

LARGE 1 BEDROOM SUITES, completely furnished, plus kitchen, weekly maid service. Everything included, $75 a week, or $220 a month. Suitable for up to 3 people at a slightly extra cost. In one mile circle, 384-5122.

1 OR 2-BEDROOM
FURNISHED SUITE
Full kitchen facilities, modern rates, call Daffodil Inn, 386-8351.

BY WEEK OR MONTH, FURnished 2-room units with kitchen in quiet surroundings. Easy parking, near bus stop. Dial phones, color TV, maid service. 384-4187.

LOVELY BACHELOR UNITS BY week or month. Queen bed, colored TV, kitchen, maid service. No pets. Friendship Inn, 39 Gorge Road East, 386-8335.

MODERN, CLOSE IN ACcomodation, everything supplied monthly off-season rates, indoor pool and sauna, parking. Queen Victoria Inn. 386-1312.

DE LUXE ACCOMMODATION
Large completely furnished bachelor suites, to quiet responsible adults. From $70 per week. Scotsman Motel, 490 Gorge Rd. East.

DECEMBER 1ST TO MARCH 31st, large 1 bedroom, pool, mature adults. No pets. $275, includes utilities. 477-8979.

THUNDERBIRD MOTEL, ADJAcent Beacon Hill Park, stores and downtown. Available October 1. 384-0632, 382-9087.

BACHELOR, 1 AND 2-BEDROOM suites, by day, week or month. Royal Victorian Motel, 230 Gorge Road East. Phone 385-5771.

BACHELOR SUITE, KITCHEN and bed sitting room, shared bathroom. Suitable for one working person. $135. 383-4082.

ESQUIMALT AVAILABLE NOV. 1. Very clean 2-bedroom furnished suite, ground floor, $198 per month. 384-2173.

1 BEDROOM, SELF-CONTAINED, Esquimalt near Naden, $165 per month. Available November 1st. 592-7757.

COLWOOD
2-bedroom furnished basement suite, $175. Evenings, 384-6688.

SMALL 1-BEDROOM, HEAT AND cable, share bath. $135.00. 598-1276, 595-0530.

VIEW ROYAL 2-BEDROOM COTtage, $240 includes all utilities. Adults. 479-8112.

BEACH, BUS, SHOP, QUIET working woman. Large, self contained. 598-7226.

ONE-BEDROOM SUITE AVAILable November 1st, waterfront. Phone 478-5181.

ONE-BEDROOM AND PLUS bachelors available right away. 478-3443.

EDGEWATER MOTEL, CLEAN, warm, 1 bedroom, from $195 month. 382-6269.

BACHELOR SUITE, FEMALE only. $97 a month. 658-8028.

202 APARTMENT FURNITURE TO RENT

STANDARD FURNITURE
Three Rooms from
$40 per month
Immediate Delivery
382-5111

203 APARTMENTS WANTED

SPACIOUS OLDER 2-BEDROOM apartment or house required by 2 working women relocating in Victoria, $250 maximum including utilities, Rockland, Oak Bay area preferred. 382-7697.

WORKING MOTHER AND CHILD need 1 to 2 bedroom apartment up to $230 including utilities. Need by November 1st. References if required. After 5:30. 598-8666.

WORKING COUPLE, WITH small quiet dog, wish to rent a suite, duplex or house by December 1st. References. Phone 592-7104, after 5 p.m.

WE ARE A RESPONSIBLE COUple looking for a quiet unfurnished apartment with reasonable rent. No children, pets or cigarettes. References. 384-3314.

WORKING GIRL WISHES TO rent suite in Saanich or Sidney area, oreferrably unfurnished. please call 656-5412 days, or 385-8285 evenings.

COUPLE WISHING COZY SPAcious one-bedroom or two-bedroom suite, preferably close to ocean area. 595-4086 after 1 p.m.

WANTED TO SUBLET FURnished apartment for November 1st 1976. Phone 383-4591 after 5.

RESPONSIBLE FEMALE STUdent requires suite close to UVic resonable rent. 477-7692.

204 SHARED ACCOMMODATION

FOR RENT DELUXE FURnished bedroom in modern townhouse, share kitchen, dining, rec. room facilities, washer and dryer, cablevision, Hillside area. Suitable for young working man. $150 per month. References. Available November 1st. 595-6272 after 6 p.m.

LOOKING FOR PERSON TO share Victorian style house, in Jubilee area. Wall-to-wall carpet, drapes, fireplace, some furniture, $175 per month. Includes utilities. 595-0401.

WE ARE LOOKING FOR A COUple to share in a co-op house on Mount Newton X Rd. Mature individuals interested in a comfortable home environment would also be welcomed. 652-4132.

NEED ROOMMATE
Working person to share costs on super three-bedroom home. Fireplace, back yard, etc. from November 1. Call Lynn, 383-4094 or business, 382-5165.

YOUNG MARRIED COUPLE will share house with working girl. $110 covers all utilities and large bedroom, Woolco area. 384-8608, between 6-8 p.m.

WANTED, SOMEONE TO SHARE 2-bedroom basement suite, prefer someone under 25. $112.50 month, including utilities. November 1. 479-9644.

PREFER FEMALE, 20-25 TO share furnished 2-bedroom apartment, reasonable. Linda, 385-9795, 595-6390.

PERSON, 20-25, TO SHARE 2-bedroom apartment. 386-3010 after 6 p.m.

HOUSE TO SHARE IN SHAWnigan Lake, $295. No smokers. 595-6793.

HAVE OWN HOUSE, NEED FEmale, over 20 to share costs and duties. Phone 595-2469.

SINGLE PARENT OWN HOME to share expenses with same, close to beach and park. 383-6671.

SHARE ACCOMMODATION.
382-4875

206 DUPLEXES TO RENT

3 BEDROOMS
2 BATHS
$380
Immediate occupancy available. Brand new duplex style townhouse. Wall to wall, appliances, 1735 square feet. Children and small animals welcome. Larger park across road. In city. 652-5678, 652-3229, 386-9270 (answering service).

350.00—3 BR, Metchosin, lovely SxS on 2-acre lot with forest view, W-W., pets and children acceptable, AVAILABLE NOW
172.00—1 BR, downtown up-down, very large, heat and water included, AVAIL NOV. 1.
PEMBERTON, HOLMES LTD.
1000 Government St.
RENTAL DEPARTMENT

2-BEDROOM UNIT WITH LARGE storage basement in side by side duplex with fantastic lake view. Near beach and stores. Stove and fridge. Beautiful Shawnigan Lake. One child and one small pet welcome. $295 p.m., available immediately. Call J. Ettema 743-5311 or 743-2607 Collect, anytime. Shawnigan Realty Ltd.

3066 TILLICUM RD.
1 side of duplex — 2 bdrms on main and 1 down, fireplace, stove and fridge. Full basement. Rent $310 per month. Available November 1st. Call GADNER REALTY LTD. 385-7721.

SWAN LAKE, 2-BEDROOM SIDE by side. Fridge and stove, sundeck, carport and private yard. Close to shopping and transportation, immediate occupancy, $290. 384-9875.

OAK BAY — CHARMING SIDEby-side two bedrooms and den, fireplace, stove,refrigerator. New carpeting. Immediate occupancy. No children or pets. References required. 592-4634.

NEW 3-BEDROOM DUPLEX Glen Lake area $350, deluxe appliances, carpets, patio, close to schools, responsible family welcome. Nov. 1st. 384-0912 or 592-6625.

NEW THREE BEDROOM, DINing room, full basement, fireplace, W to W throughout. Close to school, stores, parks, very quiet area. 474-1503.

THREE-BEDROOM SIDE DUplex in Sooke village. 1½ baths, rec. room, patio, carport, ocean view. 642-5425 after 5:00 p.m. or weekends.

MODERN SPACIOUS DEPLEX. 2 bedrooms, good area, utilities provided. Stove, fridge and drapes. $290. November 1. After 4:30. 479-7931.

COLWOOD AREA, NOW AVAILable, new large 3-bedroom duplex, full basement, wall-wall carpet, carport, sundeck, fridge and stove. $375. 478-4109, 478-7957.

DUPLEX FOR RENT, STARTING Nov. 1, $300 per month, own yard, water and heat included. 5 minutes from town, quiet people only. 595-5705.

SIDNEY, 2 BEDROOM, DIPLEX, wall-to-wall, newly renovated. Fridge, stove. Seventh St., one block to shopping and bus. $250. 656-4553.

1-BEDROOM SIDE BY SIDE FOR annual lease. Fridge, stove. No children or pets. 385-6969. References required.

1½ BEDROOM DUPLEX WITH fireplace, furnished. Prefer quiet young couple. $265. 385-1266 between 6:00 and 9:00 p.m.

DELUXE 2-BEDROOM, FULL basement, carport, sundeck, stove, fridge and drapes included. Close to town and school, 385-4374.

NEW 3-BEDRBOM SXS DUPLEX. Beautifully carpeted. Patio and sundeck. Fenced. Available now. Colwood district, 478-2523.

3-BEDROOM, 2-BATHROOM side-by-side, $350 a month plus utilities, 728 Danbrook, Langford. Phone 385-9774 from 9-5.

NEW 3-BEDROOM DUPLEX, wall-to-wall carpeting, stove, fridge, master ensuite, available November 1st, $350. 382-7668.

3 YEAR OLD, 3-BEDROOM DUplex including fridge, stove, washer and dryer, responsible person. $334. Esquimalt area. 383-4524.

3-BEDROOM SIDE DUPLEX, 1½ bath, full basement, $360 month. Town and Country area. Phone 477-5612.

LARGE THREE BEDROOM, wall-to-wall, stove, heat and water included, high location with view of city. Upper suite. $305. 658-5702.

3-BEDROOM, LIVING ROOM with fireplace, dining room, full basement, drive-in garage, $350. 385-1803.

LANGFORD
2 bedroom duplex, $375, new. 388-6275, pager 956.

2 BEDROOM, SEMI-FURNISHED, $240, fridge and stove, K-Mart area, 477-6526.

2-BEDROOM DUPLEX ESQUImalt area, fridge and stove, children welcome, $325, 598-1892.

2726 PRIOR ST. — $249
Upper 2-BR available immediately.
Western Homes Ltd., 386-3498

207 DUPLEXES WANTED TO RENT

WOMAN WITH TWO GIRLS wishes two-bedroom duplex or apartment in Langford area immediately, $225 or $250 per month. 385-7131.

210 HOUSES TO RENT UNFURNISHED

2 BEDROOM, FULL BASEMENT, with extra bedroom and rec. room home in Esquimalt, $425. Available November 1. Contact after 4:30, 386-7185.

AVAILABLE NOVEMBER 1ST, 3 bedrooms. Fridge and stove, separate entrance, near schools, shopping, no pets. 383-3186.

3209 ALBION, 3 BEDROOMS, full basement, Immaculate, $400 per months. Apply Brady's Fish and Chips, 382-3695.

BRAND NEW 2-BEDROOM house for rent, $275 includes fridge, stove and drapes, wall to wall carpet. 479-4785.

2½-BEDROOM HOUSE, OIL heat, fireplace, full basement, drive-in garage. Gorge area. $325. 658-5187 before 3 p.m.

SOOKE CABINS; ANGLESEA Motel, monthly rates, $150 to $200, partially furnished, children welcome, 478-1983.

3 BED, ½ ACRE, FRIG, STOVE, drapes. $375 mthly. References. 1257 West Burnside.

3-4 BEDROOM, MODERN, quiet. Phone days. Available November 1. 382-0045. References.

210 HOUSES TO RENT UNFURNISHED

BROWN BROS. on BLANSHARD
"People Helping People"

$375.00. 43 Gorge Road East. 2 bdrms., full basement, family room with fireplace, 2-car garage. Available November 1.

$550.00. 955 Doumac St., 5 bdrms., W-W carpeting, ensuite plumbing, carport, sundeck. Complete in-law suite with separate entrance. Available immediately.

$550.00. 4034 Loyola St., 5 bdrms., W-W throughout, 3 bathrooms, family room, sundeck, carport. Available immediately.

$442.40 4363 Torquay Drive, 3 bdrms., W-W carpeting, full basement, carport. Available immediately.

$231.18. 3449 Cook St., 2 bdrms., H-W floors, full basement, drive-in garage, no appliances. Available November 1.

For Further Information Call:
BROWN BROS. on BLANSHARD
385-8771 (anytime)

SINCE 1887
Pemberton, Holmes Ltd.
1000 Gov't. St. 384-8124

376.00—3 BR, Sidney area, nice large home, W-W with large back yard, AVAIL NOW
425.00—3 BR, McKenzie area, new home with 2 baths, all lge appliances incl. AVAIL NOW
425.00—3 BR, Gorge-Craigflower, New 2½ bath on quiet block. AVAIL. NOW
400.00—2 BR, Bazan Bay, 1-year-old, full basement, lovely location. AVAIL NOV. 1.
309.00—3 BR, Burnside area, children welcome, AVAIL NOV. 1.
387.00—3 BR, Cook St. area, lovely renovated older home with fruit trees and large appliances AVAIL NOV. 1
375.00—3 BR, Metchosin, 2 bathroom, no basement, home on 3 acres AVAIL NOV. 1.
RENTAL DEPT.

ARROW RD. — ATTRACTIVE 2-3 bedroom home in lovely condition. Rent $400 p.m.

LORNE TERRACE — Older style small cottage 2-3 bedroom — completely renovated. Rent $325 p.m.

DOMINION RD. — Attractive 4-bedroom — immaculate condition. Rent $400 p.m.
david burr ltd.
655 Fort Street 384-9335

FAIRFIELD—CLOSE IN
Modern 5½ Rm townhouse — Rent includes heat (Newly decorated) Fridge, and range, garborator, laaundry, extra plumbing, drive-in garage, rumpus $365 per month. Mature quiet couples, available Nov. 1 Dickie Agencies Ltd., 919 Fort St., 382-4312 Res. 477-4662.

AVAILABLE NOV. 1ST OR sooner, 5-bedroom home in ESQUIMALT. $360 p.m. Call Ms Palfry, 388-4271.
J. H. Whittome & Co. Ltd.

GORGE AREA TWO OR THREE bedroom full basement house, 2 fireplaces, drive-in garage, large fenced lot, fridge and stove, children and pets welcome, November 1st. $400 per month. 652-1204 after 6 p.m.

MODERN 3-BEDROOM HOME ON Happy Valley Road, fenced, W-to-W throughout, no basement. No pets. Fridge and stove if needed, close to schools and shopping. References required. $350 per month. $200 deposit. 478-6882.

3822 ROWLAND AVE. 3 BDRM, full bsmt., nice fenced yard. $332.

812 OLD ESQUIMALT RD.— $265 2-bedroom, no-basement. Local rental references required. Western Homes Ltd., 386-3498.

DELUXE 3-BEDROOM TOWNhouse, family room with fireplace, includes 5 appliances, drapes, carpets, utilities, cablevision, University area. Available Nov. 1, $490. 477-2240.

3-BEDROOM, NEW HOUSE available immediately with full high basement, carpets. No pets or children. Near shopping centre and bus stop in Saanich $400. Phone 383-3186.

3-BEDROOM TOWNHOUSE, wall-to-wall carpeting, 4 appliances, secluded and quiet. No pets. Available now. Apply the Royal Trust Company, 388-4311.

UPLANDS
2-bedroom bungalow with den, 5 appliances, wall-to-wall carpeting, no pets. Rent $450. Apply the Royal Trust Company, 388-4311.

3-BEDROOM HOUSE, FULL basement, sundeck, fireplace, automatic heat, stove and fridge, $320. Available November 1st. Langford area. 478-5838.

1 BEDROOM SELF CONTAINED unit, in bungalow court, in Colwood area, $200 a month, everything included, partly furnished. 658-5479.

3 BEDROOM HOUSE. GOOD LOcation near Glanford School. Professional person preferred, children and pets O.K. $350 monthly. 479-4981.

2-BEDROOM BUNGALOW, fenced yard attached garage, close to Douglas bus, school, park, tennis court. $350. November 1st. 479-6348, after 5:30.

SUIT, NEW ARRIVAL
Vacant 3 - bedroom, 1½ bath modern home in Gordon Head. Prefer short term. Ted (479-1479) Bowden Realty, 383-5524.

LARGE NEW 3-BEDROOM house, fireplace, w-to-w, 1½ baths, available November 1st. $370 per month. Glanford area. 479-9505, after 6 p.m.

LARGE 2000 SQ. FT. 3 OR 4 BEDroom house, everything included, $450 a month, with $50 off for overseeing my property, in Colwood area. 658-5479.

CLOSE TO WATER, 3 BEDrooms, big kitchen, 2 bathrooms, living room, dining room, fun room, big yard. 382-4148.

CLEAN, MODERN, THREE BEDroom home. Fridge and stove, near Shelbourne Plaza, $400. 477-8754.

2-BEDROOM HOUSE ON Feltham St. Available immediately. Rent $250.00. BYRON PRICE & ASSOCIATES LTD. 385-2458.

NEAR PARLIAMENT BUILDings, 2-bedroom townhouse, $200.73. 1-child under 2 years welcome. No pets. 382-4868.

SOOKE, CONTEMPORARY CHAlet on 1.25 acres. 2-3 bedrooms, 1½ bathrooms, 2 carpeted floors. $300. 642-5508.

2 BEDROOM HOUSE IN CITY, electric heat, range, fridge, washer and dryer, $350 monthly. 656-3839.

3 BEDROOMS, 1½ BATHROOMS, fireplace, finished basement, near McKenzie, Quadra, available Nov. 1st $440, option to purchase, phone after 6 p.m. 384-1671.

REMODELLED 3-BEDROOM house, wall-to-wall carpets, stove, fridge. Basement, large lot. 634 Pine St. (No dogs.) 388-5359.

2-BEDROOM FULL-BASEMENT, new kitchen and carpet, Swan Lake, are available now, $350. 658-1061.

3-BEDROOM LUXURIOUS CONdominium, main floor. 562 Rithet, $405. 658-5706.

2-BEDROOM HOUSE AVAILABLE now, central. Full basement, 385-2140.

IN GORDON HEAD AREA, 3-bedroom house available November 1st. 477-2956 or 382-1811.

5-BEDROOM HOUSE IN GORDON Head area, available immediately. 382-1811 or 477-2956.

SIDNEY, MODERN FOUR BEDroom, dishwasher, fenced. 652-1385, 656-4212.

SIDNEY, 3-BEDROOM HOUSE for rent, unfurnished. 743-9897 after 4 p.m.

NEAR UNIVERSITY, LOVELY 4-bedroom home, 2 bathrooms, rumpus room. 592-0738.

COLWOOD, IMMACULATE, 3-bedroom, 2700 sq. ft. living area, beautiful shrubs. $390. 478-4245.

210 HOUSES TO RENT UNFURNISHED

AVAILABLE IMMEDIATELY
1 Bungalow — 2 bedrms. on main plus two bedrms. in basement. Large rms., double plumbing. Rent $388.
2 Spacious 2-bedrm. suite of a duplex. Extra room in basement. Wall-to-wall, range and fridge. $375. Gorge area.
Phone 386-7521, Boorman Investment Co. Ltd., 1111 Government Street.

AVAILABLE NOVEMBER 1ST, three-bedroom townhouse at $336.50. Two bedroom at $305.50. Includes, fridge, stove, drapes, heat, hot water, cable, parking, hardwood floors, 1½ baths, washer-dryer hookup. and family room. Children welcome. No pets. 595-5313.

CLOSE TO TOWN DUPLEX, 3-bedroom upper, $305, 2-bedroom lower, $295. Solid older building, freshly decorated, w-to-w, stove, fridge and heat included in rent. Move in now and live rent free until November 1st. 658-5702.

3-BEDROOM PANABODE; LIVing room, dining room, rumpus room, 2 fireplaces; including stove, fridge and drapes. In Metchosin on 2 secluded acres with views of Victoria. Available November 1st. $450 a month. Phone 478-9201, evenings.

FOUR-BEDROOM HOUSE, LIVing room with fireplace and wall to wall carpet. Dining room, rumpus room. Fridge and stove. Close to schools, shopping and bus. Gorge area. $450 per month. 386-9338, anytime or 592-3092, evenings.

BROADMEAD
Charming executive home, post and beam living room with brick fireplace, and plank flooring. 4 bedrooms, 2½ baths, panelled den. Rent $535. Available now to lease. Apply the Royal Trust Company, 388-4311.

LARGE NEW THREE-BEDROOM home overlooking Gorge waterway. All appliances and dishwasher, 1½ baths, fireplace, patio, fenced yard. Family with references. $425 per month. Call 386-1422, Local 258.

SHELBOURNE PLAZA AREA. Modern 4 bedroom home, 2 baths, rec. room, 2 fireplaces, large sundeck, convenient location. Excellent view, references required, lease available, will consider option to buy, $450. 592-7521.

KEATING X RD.
Large 4-bedroom, 2 fireplaces, carport and sundeck off eating area. Newly decorated, 2,200 sq. ft. $450 mo. Lease available. 592-7421.

ONE YEAR OLD, DOUBLE-WIDE mobile home, 1,300 sq. ft. 3 bedrooms, 2 bathrooms, wall-to-wall carpet. Fantastic seaview, on acreage to responsible tenants. $350. 642-3546.

SMALL 2 BEDRM. HOME ON 1 acre near the beach in Shawnigan Lake. Stove, fridge, garage. Idylic country setting. $275. December 1. Phone J. Ettema, Bus. 743-5311 or Res. 743-2607. Shawnigan Realty.

LAKE HILL DISTRICT, 2-BEDroom home, large living room with fireplace, separate dining room, basement has 3rd bedroom, $350 per month. Call 479-7549 or 656-2141.

BOTH WORKING?
Why rent when you can purchase this 3 bdrm. full basement home on 55x200' lot? Built in dishwasher, china cabinet, etc. Rent, option, buy. 3839 Saul Street, 384-5929.

4 ACRES, TWO-STALL BARN, 3-bedroom house, $350. Plus large 1-bedroom separate entrance suite. Fridge, stove, washer and dryer, $225. Lease preferred. Vacant. 35 minutes from Victoria. 383-4568.

WHIFFEN SPIT WATERFRONT Large 4 bedrooms, family room, 2 fireplaces, living-dining room with view balcony, carport, 3,000 sq. ft. to $250. Phone 383-1759 after 5.

HUGE 2 BEDROOM, HEATED, quiet, secluded, 3 mile circle, $375. 479-8041 evenings.

3 BEDROOM, OAK BAY, LARGE lot, no basement, w-to-w. View 7-8 p.m. nightly at 1638 Redfern.

211 HOUSES TO RENT FURNISHED

FULL FURNISHED 5-BEDroom house for rent for seven months starting November 1st. at $300 per month. Langford area. 478-8108 after 11 a.m.

FURNISHED, TWO-BEDROOM home in Esquimalt. Full basement and garage. $425 a month. Apply 385-0709, after 6.

AVAILABLE NOV. 1. 3-BEDROOM house. Shawnigan Lake. $250 month. 382-6823.

212 HOUSES WANTED TO RENT

A VERY RESPONSIBLE AND clean couple with references and 2 children are very anxious to rent or have option to buy a 3-bedroom home in VICTORIA AREA. Will move anytime, please phone 477-2270.

2 RESPONSIBLE YOUNG women require 2-bedroom house, reasonable rent, preferably with yard, near bus route, have pets. Needed by Nov. 1st. 385-5665 or 479-9437.

AVAILABLE NOV. 1ST. SMALL 3-bedroom house. Quadra area. $325 p.m. Apply Ms. Palfrey, 388-4271.
J. H. WHITTOME & CO. LTD.

COUPLE AND INFANT REquire three bedroom house or duplex with fireplace in Oak Bay or Fairfield, up to $400. References. 386-6940.

CARPENTER AND FAMILY looking for 2-bedroom older home — 15-year-old daughter, can take immediately, $300 or under. 385-3280.

3 BEDROOM HOUSE OR DUplex. Responsible mother, 2 children, 12, 9. Oaklands or Lake Hill school district. Phone 595-2336 between 6-8 p.m.

MATURE WORKING COUPLE looking for cottage in or around Victoria, rent approximately $200-$250. 385-4975 after 4.

QUIET YOUNG COUPLE WITH one-on-the-way, require clean 2-bedroom home, can afford $200 to $250. Phone 383-1759 after 5.

WANTING NICE OLDER HOME with extra 2-bedroom suite for mom in nice area, will pay, $300 to $450. 592-7427.

MIDDLE-AGED COUPLE WITH dog, desire 2-bedroom house, Nov. 1. 474-1455.

WANTED TO RENT SMALL house or cottage in Sidney or Central Saanich. 656-5417.

215 HALLS, WAREHOUSES, STORES and OFFICES TO RENT

DOCTORS, LAWYERS, ACCOUNTANTS
BUY OR RENT
We have up to 969 sq. ft. available. Buy or rent or rent with option to buy. New building with separate outside entrance. Heating and air-conditioning included. Join already established professiosals — this attractive new building. $7.50 sq. ft. or less for long lease holders. $54,900 to purchase.
WESTALL MANAGEMENT
385-7721 595-4273

LOOKING FOR
UP ISLAND
LOCATION
2,500 sq. ft. warehouse space plus showroom space with excellent exposure to main street, still available in newly constructed business block. For information phone 112-758-2018.

STORE FOR LEASE
Chamberlain Walk
1841 Oak Bay Ave.
620 sq. ft. at $323 per month
Available immediately
M. STEELE-MORTIMER 388-6691
Roberts Investments Ltd.

OAK BAY OFFICE
Oak Bay Village, large general business office including small private office for rent. $165.00 per month.
JOANN HOPPE
JACK MEARS
OAK BAY REALTY LTD.
598-3321

STUDIO
Available immediately, renting for only $150 per month including heat and light. Approx. 800 sq. ft. on second floor level. For further details contact Mr. Anderson at 382-2721 or 477-4985.

215 HALLS, WAREHOUSES, STORES and OFFICES TO RENT

REALSPAN PROPERTIES LTD.
1031 VANCOUVER ST. 388-6454

WE SPECIALIZE
IN LEASING
OAK BAY BORDER — New, air conditioned office (with parking) near Foul Bay Rd.-Cadboro Bay Rd. intersection. Excellent profession office.
BURNSIDE AVE. — Reasonable rental rates, new bldg., close to town yet away from congestion.
FORT ST. — Walking distance to Court House. New, air conditioned office bldg. Can accommodate large or small tenants.
WAREHOUSE — We have several buildings available, from 1200 sq. ft. to 14,000 sq. ft. Call for details.
R. I. MURPHY
B. H. DOVEY
388-6454

SEASPRAY
PROPERTIES LTD./REALTORS
727 Johnson St.
NOW LEASING
OFFICE SPACE
QUADRA CENTRE—The best in town, limited space available.
RETAIL SPACE
FORT ST. — 1,000 sq. ft.
HILLSIDE — 1 only, 1100 sq ft.
ESQUIMALT — 1200 sq. ft. in busy mall.
WAREHOUSE
CECELIA — 6600 sq. ft.
For Further Information Contact
386-3124 R. D. LAW 478-9474
386-3124 J. COLWELL 479-4670

Park Pacific
PROFESSIONAL OFFICE SPACE available in new five-story concrete, fully air-conditioned and carpeted building on Quadra St. near McKenzie Avenue with ample on-site parking. Architect-designed interior layout and decor. WILL CONSTRUCT INTERIOR INTERIOR PARTITIONING TO SUIT TENANT.
Park Pacific Apartments Ltd.
388-5491

READY FOR OCCUPANCY
AIR CONDITIONED
DOWNTOWN LOCATIONS
COMPETETIVE RENTAL TERMS
1) (Medical — Dental suite, 560 sq. ft.
2) 3 small office suites, average 450 sq. ft. Ideally suited for 1-2 persons prestige business.
SHORT OR LONG TERM LEASES
Phone 595-7154, Dominion Management

BURNSIDE RD.
BRAND NEW BUILDING
—Parking
—640 sq. ft. (more if needed)
—Ideally suited for T.V. sales, service, small appliances, office equipment etc.
—Available Nov. 1
BRIAN MARTIN 595-5171
Canada Trust

NEW WAREHOUSE FOR LEASE
One block off Douglas Street. Areas available; 3000 or 4500 square feet. Sprinklered, automatic levellers. For further details call: JACK MEARS 598-3321.
JACK MEARS OAK BAY REALTY LTD.

OFFICE, WAREHOUSE COMBINATION TOTALLING 2,300 SQ. FT. RENTING NOW INCLUDING HEAT AND LIGHT. WAREHOUSE HAS LARGE OVERHEAD DOOR AND HIGH CEILING. ADDITIONAL INFORMATION FROM MR. ANERSON AT 382-2721 OR 477-4985.

895 FORT ST. AT QUADRA
Attractive, bright, carpeted and freshly decorated private office plus reception area in modern building. Includes heat and janitorial service. Available immediately, $185 per month. 385-5843 afternoons.

FOR LEASE IN SIDNEY
2,800 sq. ft. concrete block building, 1 year old, presently set up for marine repairs and chandlery in main business district of Sidney. Phone 656-2432 days, evenings 656-5408 or call at 9757 Fifth St Sidney.

FOR RENT
Large area with approx. 11,000 sq. ft. fully fenced and with office, available immediately. 200' of frontage on Burnside Ave. For further details please call Mr. Anderson at 382-2721 or 477-4985.

CLEAN, BRIGHT OFFICE, vailable immediately, comprising pprox. 600 sq. ft. and renting for nly $135 per month including heat and light. For further details contact Mr. Anderson at 382-2721 or 477-4985.

ATTENTION CONTRACTORS
Downtown location, over 1700 sq ft. commercial shop and office and approx. 4000 sq. ft. fenced parking and storage lot. Western Homes Ltd., 386-3498.

MEETING ROOM AVAILABLE now for small groups. Club meetings, coffee parties, business seminars, etc. Reasonable rates. 388-7861.

HASHNA COURT
Offices, wholesale, space for lease. Choice location. 3347 Oak Street. A. S. Bains Dev. Ltd. 384-5016 anytime.

1,000 SQ. FT. AVAILABLE FOR light industrial or warehousing — central, bright and new. Reasonable. 384-4221 or 658-8542 after 6 p.m.

RETAIL STORE FOR RENT
A 400 sq. ft. retail unit now available in the mall at 720 Yates Street. For leasing information contact M.E.P.C. 383-4168.

OFFICE-WAREHOUSE, 550 SQ. ft. plus basement storage, 400 sq. ft., $175, incudes all utilities. 1305 Gladstone near Vic High. Call 383-0603 A.M. or P.M.

1,800 AND 3,600 SQ. FT. WAREhouse with offices, deck and level loading. Oak Street. Ph. R. B. Long, 592-3663.

FOR LEASE
Office space at 616 Hillside Ave. Includes heat and light. $250 per month. 386-3556.

DOWNTOWN OFFICES FOR business and professional use. Competitive rates. Apply the Royal Trust Company, 388-4311.

FOR RENT — 20X40X10 freezer space, whole or part. Saanich Fruit Growers Association, 652-2831.

LANGFORD. IDEAL FOR wholesale Warehouse — store — shop — or offices — 400 to 3000 square feet. 478-0535.

CLOSE TO TOWN, 2300 SQ. FT. off Douglas, lots of parking, to view 386-1082.

$225 DOWNTOWN RETAIL or offices. Excellent location. 383-1239.

WAREHOUSE — COMMERCIAL space available for rent or sale. 477-6666.

WANTED TO RENT GARAGE for storage. 388-7818 Apt. 462, after 6.

MODERN ESQUIMALT OFFICE, 418 sq. ft., $150 a month. 386-7635.

215 HALLS, WAREHOUSES, STORES and OFFICES TO RENT

ATTRACTIVE,
PROFESSIONAL OR
COMMERCIAL OFFICE
SPACE
1500 sq. ft. ground floor area, fronting Douglas Street. Carpeted, curtains, partitions. Private parking available at the rear.
CALL J. SIMSON OR F. HERRMANN, 656-5566. BELMONT MANAGEMENT LTD.

PRIME
OFFICE SPACE
Situated on the corner of Hillside and Wark between Quadra and Blanshard. This space is brand new and situated close to town but far enough that there is lots of parking. The building has air conditioning, elevator, janitorial services, electricity included in the negotiable rents. For further information call:
WILF GEE 477-5550
WESTMONT REALTY LTD.
920 Hillside
386-6796

FOR LEASE
1,200 sq. ft. warehouse-office in Town and Country district.

Office to share, including phone, telephone answering and private office, $150.
Keating Investments Ltd.
386-2910 656-3233

WANTED TO LEASE, APPROXImately 1200 sq. ft. warehouse with minimum 14' ceiling for about $3 per sq. ft. Preferably in quiet area for recording studio. 382-7021 after 5 p.m.

WILL SHARE PARTITIONED OFfice space. Second floor, carpeted, air conditioned, janitorial service. All included, parking available, good location. 384-2621.

WANTED, WOODWORKING shop. Free or cheap, will operate carefully, day or evenings, toymaking, partners considered. 595-7654.

STORE FOR RENT, APPROXImately 1,000 sq. ft., prime retail area, 748 Johnson St., $600 per month. For further information phone 383-2514 or 385-6718.

ONE-PERSON OFFICE
Pentrouse accommodation. Share services and expenses. Available now. Smith Dobson Estates Ltd., 384-1424

2020 DOUGLAS, 2 EXCELLENT offices, convenient parking available. $90 and $150. 592-0828.

233 MORTGAGE LOANS and INSURANCE

We Specialize In
FINANCING
DEVELOPMENT
1st and 2nd
MORTGAGE
LOANS ON
ACREAGE,
APT. SITES
Or Most Any
Real Estate
Holdings
ANYWHERE IN B.C.
CASH VALUATIONS ON EXISTING MORTGAGES OR AGREEMENTS GIVEN WITHOUT OBLIGATION COURTESY TO FELLOW BROKERS
PHONE MR. LEN THOMAS COLLECT AT 384-7128
Douglas Hawkes Ltd.
990 Blanshard St.

1st - 2nd - 3rd
MORTGAGE
LOANS
NO BONUS
NO DISCOUNT
NO HIDDEN CHARGES

Examples

Borrow	Pay Monthly
$ 2,500	$ 34.23
$ 5,000	$ 68.46
$10,000	$136.91
$15,000	$205.36

15-year amort. — 5-year term
No amounts too small or too large
Interviews in privacy of your own home
Money immediately available
W. A. (Bill) Hodgson
385-2458
EVENINGS: 385-4528
24-Hour Service
Byron Price and Associates Ltd.

MORTGAGES
TO
$25,000
Big Cash to do Big Things
Consolidations and refinancing
Competitive Rates
Urban and Rural Properties
Telephone Mr. R. Welz at 382-8261 or evenings 477-0997
BENEFICIAL
REALTY LTD.

WE PURCHASE MORTGAGES and agreements. If you have a Mortgage or an agreement on which you are collecting payments and would like to sell your equity for immediate cash we are able to offer copetitive prices and quick decisions.
We have lots of private funds available for Mortgages, 1sts and 2nds, at current interest rates. Please phone Mr. Eric Charman, 385-9765 (24 hr. service) Charman Pacific Realty Limited.
608 Broughton St.

MORTGAGE FUNDS AVAILABLE FOR FIRS MORTGAGES AT 12%, SECOND MORTGAGES AT 15% AND INTERIM FINANCING. FOR DETAILS CONTACT MR. McKENZIE 386-7521. BOORMAN INVESTMENT CO., LTD. 1111 GOVERNMENT.

CALL TODAY FOR FAST, COURteous, confidential service — Don MacGillivray, Roberts Investments and Management Ltd., 702-1175 Douglas St. (Bank of Commerce Bldg.) Telephone 388-6691.

Funds available immediately for 1st and 2nd mortgages. Contact:
david burr ltd.
655 FORT ST. 384-9335

MORTGAGES?
J. D. BOSDET LTD.
120-727 Johnson 386-3128

SAANICH MORTGAGE CORP. Funds available for first and second mortgages, interim and land financing. Alan Dove, 388-6657.

MORTGAGE FUNDS NOW available. Continental Estates Corporation, 777 Fort St., 385-6778.

MONEY FOR SHORT TERM 1ST and 2nd mortgages. Apply to Victoria Press Box 569.

234 MORTGAGES FOR SALE

MORTGAGE
FUNDS
24 Hour approvals
1st-2nd and 3rd Mortgages
Short and long term
We are specialists in unconventional financing
H. HEGEN REALTY
No. 204 - 493 BURNSIDE EAST
MORTGAGE DEPT. PH. 388-4014

FIRST MORTGAGE — 12%
5-year term. Contact D. H. MacGillivray, 388-6691
Robert Investments Ltd.

235 WANTED TO BORROW

BUILDER
Requires short term funds, fully secured by mortgage. Interest 15% and up. Provision for rollover to interested investors. 386-0130.

FIRST MORTGAGE $35,000 AT 13%, 5-year term. For details call Mr. McKenzie, 386-7521. Boorman Investment Co. Ltd., 1111 Government St.

240 BUSINESS OPPORTUNITIES

P.R. B
P. R. BROWN
AND SONS LTD.
"The People To See"

REINDEER'S
"Garden Gate and Grandma's Kitchen"
This local TV and radio personality is offering his well established Plant Shop, including the Health Food portion for
SOLD
sale at only Buy now and reap the benefits derived from the coming Xmas season. View by appointment only. Exclusive. Please call:
Messrs.
K. O. MOORE
D. WAGNER
385-3435 anytime
(Courtesy to Realtors)

PLANT SHOP
A very nice one-person operation located in city center. Tropical plants and related items. Priced reduced to $6500 plus inventory at cost for quick sale. Xmas stock already ordered. Take over now and reap benefits of the coming busy season. Vendor will assist in the operation for short period if asked. Call:
Messrs.
K. O. MOORE or D. WAGNER
38-3435 anytime
Courtesy to Realtors

SINCE 1887
Pemberton, Holmes Ltd.
1000 Gov't. St. 384-8124

ATTENTION HOLDING COMPANIES, BUSINESS DEVELOPERS and RESTAURANT OPERATORS
164 ACRES (2 parcels and business) with approx. 4,000' of WATERFRONT containing FULLY LICENSED CONTINENTAL RESTAURANT (seats 72), COFFEE SHOP (seats 15), COUNTRY STORE, 3 BEDRM HOME, mobile home for staff. This BEAUTIFUL PROPERTY is located only 15 miles from Victoria on the SPECTACULAR MALAHAT DRIVE. Great POTENTIAL for a purchaser to LEASE RESTAURANT and HOME while DEVELOPING RESIDENTIAL PROPERTIES. For detailed information please call:
MILDRED STAPELLS
384-8075 — Pager 506

OPPORTUNITY
KNOCKS
Delightful, gracious, Spanish home, 2 years old. Plus 30x20 carpeted, bright display room. Ideally situated in area with open zoning. This is the spot to display and sell those hobbies you have created, or excellent for the wholesale Clothier or Import-Export agent. Near the sea, large lot — 17,000 sq. ft. Ideal for so many uses. Think of it — 2,000 sq. ft. of quality home plus opportunities beyond that of the average location. Vendor would consider your home or revenue property in trade. Asking $89,900.00. $40,000.00 Equity. Dial Cliff Stretch for viewing and complete details. 479-1667 or 592-3969.
J. H. Whittome & Co. Ltd.
Royal Oak Branch

WHAT'S TO
KEEP YOU?
Here's your chance to be your own boss. Retail fabric business in the growing Gordon Head area. Well established business in major shopping centre. Good lease. Store just redecorated and ready for the new owner. Bargain price of $15,900, includes all equipment, fixtures, and leasehold improvements. Stock to be adjusted. Call today. MLS.
PAT VICKERY
385-7761 24 hrs.
D. F. HANLEY AGENCIES LTD.

Vancouver
Island
RESORT
300' of waterfront and sandy beach — adjacent to Island Hwy. Phone Ted Hobbs 477-9514 (Bus.) or 592-0022 (Res.).
Century 21 Principal Properties Ltd. 4088 Shelbourne St., Victoria, B.C.

WATERFRONTAGE
Outstanding property consists of over 4 acres treed land, approx. 900 ft. lakefrontage, new 4-bdrm. 1½-storey executive residence plus 6 separate rental units. Reduced to $195,000 for quick sale, MLS 19093, your house or land considered as part payment.
386-3231 ELMER BRYAN 477-0994
BLOCK BROS. REALTY LTD.

CONTRACTING AND
EXCAVATING
Investigate this opportunity in rural area. Close-in to Victoria. Present operator is very busy. All equipment plus land, workshop and home or office available. Details with:
477-1841 JACK GRANT 477-8172
BLOCK BROS. REALTY LTD.

WILL SELL LARGE OLDER HOUSE on Dallas Road opposite park and within two blocks of buses, James Bay Plaza. Suitable for conversion to 4- or 5-suite apahtment. Interested developers and investors please call H. E. Thorne 388-6691 or home 383-8684.
Roberts Investments Ltd.

SMALL HOTEL
Just right family operation to this friendly up-island community. Building and equipment in good condition, as is the business. Approx. $100,000 down is needed. Details with:
477-1841 JACK GRANT 477-8172
BLOCK BROS. REALTY LTD.

SMALL APT. NEAR TOWN
Well-kept older stucco bldg. has three 2-BR stes. and 1-BR—new carpets and decorating keep operating costs to low. Vendor will help with financing.
477-1841 JACK GRANT 477-8172
BLOCK BROS. REALTY LTD.

A WONDERFUL OPPORTUNITY for an industrious hairdresser. A three-chair, four-dryer Unisex beauty shop in Ladysmith plus living space included in shop. Bonus offer, the building can be bought for a reasonable price and terms. For more information call 245-2343 from 9 a.m. to 9 p.m.

100 FEET DINING LOUNGE overlooking the sea on Victoria's scenic drive. Large living or rental apartment attached. Includes land, over one acre on three treed lots. Also, equipment and goodwill. For information, write Victoria Press Box 558. Please send phone number for appointment.

OWNER OPERATED BUSINESS for sale. Suitable for two working partners. $12,500 which includes machinery and two trucks. 479-2570.

COMMERCIAL POOL, FACILIties, pool equipment. Large paved parking area. Would also be suitable for other types of business. Victoria Press, Box 570.

HOWDY PARTNER — WE WILL sell a 25 per cent interest in a good Victoria motel. Purchasers to "live-in" and manage. Phone 595-3224

OPPORTUNITY TO BE YOUR own boss. 478-4784.

240 BUSINESS OPPORTUNITIES

MINIT-TUNE FRANCHISE
Minit-Tune, the tune-up specialists have franchises available in Victoria and Nanaimo.
This unique "while you wait" tune-up centre is a proven successful concept with prices that include parts and labour and 4,000 miles, 4-month guarantee.
Specialized automotive centres have a proven spectacular success record in North America.
We provide assistance in location, staff training, management, advertising and accounting to ensure the success of your Minit-Tune Centre. No mechanical ability necessary.
Capital required approximately $20,000.
Phone or write:
MINIT-TUNE B.C. Ltd.
305-1124 Lonsdale Avenue,
North Vancouver, V7M 3H1
980-2722

DO YOU WANT FINANCIAL INdependence? An exciting space age product line. You will find this and more in our organization of success minded people serving business, government, farm, and industry. A company of integrity. Ground floor opportunity. A chance to apply yourself and build a business. Possibility for part-time position for qualified person. B. & M. Distributors. Phone 386-6141 Friday, October 22 between 6 and 8 p.m.

SPACE FOR MEDICAL-DENTAL PRACTICE
$78,500 ASKING PRICE
This 3-bedroom modern home currently has a Dental Office on lower floor. It is in an ideal situation on Cadboro Bay. For further details please call:
LYNETTE DELAHUNT
598-3321
JACK MEARS
OAK BAY REALTY LTD.

EXTRA INCOME
Secure vending machine routes from $1190.00. No experience necessary. New type vending machines newer offered before. Big profits, low hrs. Start small and build to full time operation. Write KOFYMAN, 7895 Kingsway, Burnaby, B.C. V3N 3E4.

SMALL CAPITAL INVESTMENT
Serious inquiries are being considered by world-wide marketing organization(already established in 30 countries. Our product is being advertised in 7 international publications. Limited territories still available. Complete training and orientation. No franchise fees. Send inquiries to No. 5-1015 Burrard Street, Vancouver, B.C.

NANAIMO, FOR SALE BY owner. 12 suite apartment, 8-2 bedroom, 4-1 bedroom. Also big 3 bedroom bungalow for owner or manager. Located on nearly 1 acre paved lot. Suites are self-contained, all appliances, wall to wall, building in excellent condition. $250,000. 753-0954, no agents.

BAKERY. HUSBAND AND WIFE operation. Invest $32,000. Will yield approximately $28,000 net per year. Phone 477-1366 after 3 p.m.

OPPORTUNITY TO BUY OR invest in auto wrecking business. Excellent potential. Reply Victoria Press Box 524.

DRIVE-IN RESTAURANT FOR sale, excellent location on main highway on sunshine coast. Enquiries phone 248-5685.

1972 GMC HIAB BOOM TRUCK for sale or lease. 652-3174.

241 BUSINESS OPPORTUNITIES WANTED

SUCCESSFUL BUSINESSMAN now living locally, seeks directorship or partnership in good progressive company or business. Ideal for perosn thinking of semi-retiring. Anything interesting considered, but MUST conform to high standard of business ethics. All replies treated in utmost confidence. Victoria Press, Box 575.

244 REVENUE PROPERTY

4 PLEX
$75,000
Older style building in James Bay very close to Dallas Rd. Self-contained units—some work needed. Owner will carry financing. MLS. Please call:
JACK BETTS 477-4042

COOK OPPOSITE BEACON HILL PARK
Immaculate home with revenue. 3 Bedroom Owner's Suite, Beamed ceiling. Living room with fireplace, family size dining rm, large bright kitchen. Four furnished house keeping suites. Full basements, top condition, easy care lot. Close to Dallas and the Park. $93,900. ML 20085.
BILL McCULLOCH
479-4487 385-2481
Swinerton Stewart Clark Ltd.
385-2481

CHARACTER DUPLEX
$62,900
WITH TERMS TO SUIT
Located one block from the Gorge waterfront in an excellent residential area. The older up and down duplex has been completely renovated. Including new wiring (separate meters), plumbing, furnace, roof, etc. Three bedroom suite and a one bedroom suite both completely modern with wall to wall carpet etc. Try your down payment. MLS.
PETER DUECK OR MIKE WESTON
656-6060 386-7521 598-3955
BOORMAN INVESTMENT CO., LTD.
1111 Government St.

COOK ST. APARTMENT QUIET TENANCIES
With 11 suites plus owners accommodation, this block is immaculate and so quiet. Mostly lady tenants, some to 10 years. Just a few blocks from park. Owner will accept house or smaller blocks as down payment. Recent sale has collapsed. Asking $225,000. Ty all offers. Call: FRANK WILLS, 598-3344.
JACK MEARS
OAK BAY REALTY LTD.

$15,000 DOWN
For this 4-suite beautiful conversion of good strong structured building, three 1-bdrm. and one 3-bdrm. suites in quiet Jubilee area. Rented at $741.00 p.m. with $15,000 down vendor will sell agreement for sale at 11½%. Asking $66,900. Corner fenced lot.
KEHAR DHAMRAIT
386-3231 477-5675
BLOCK BROS. REALTY LTD.

FAIRFIELD
Registered 7-suite housekeeping units — 4 with kitchenettes. Other 3 share common sink and fridge. 2 full bathrooms, over 2200 sq. ft., 3 fridges, 3 rangettes, 5 table cookers plus furniture. Needs work. $56,000.
JEAN McMICHAEL
595-5171 477-9113
Canada Trust

TRIPLEX
BEACON HILL PARK
Attractive older type property, spacious rms, full bsmt., choice location adjacent to Park and Sea. Gross revenue $460 mth. Tremendous holding property. Price $68,000.
C. H. HOLLAND REAL ESTATE
620 VIEW, 386-1616 or 592-9784

MOUNT TOLMIE AREA
Side by side modern duplex. 2 bedrooms, each side, large corner lot call now to view Connie Weyler 386-6164 or 592-1961.
CASTLE PROPERTIES LTD.

35 SUITES
By owner, in Victoria, 4 stories with elevator, all with balconies, great view, well maintained, no studios, first mortgage $400,000. Consider (trades and) or financing, U.S.A. trades also. Owner. 382-6801.

IDEAL TAX SHELTER AND INVESTMENT! NEW SxS DUPLEX
$85,700
3 bedrooms each side. Landscaped and fenced. Patios and sundecks. Colwood district. 478-2523.

NEWLY AVAILABLE 5-PLEX IN Fairfield area featuring 2 bedrooms, new wall-to-wall, fireplaces and full basements, yielding $18,000 a year, contact T. Davies, Diversified Holdings Ltd., 388-9181 or 478-5434 evenings.

SxS DUPLEX
3776-4 Savannah, 4 years old, wall-to-wall — extra parking. Garden, dummied 4-plex. No agents. 656-7081.

SIDE-BY-SIDE DUPLEX, REduced to $79,500. All D.P. and trades considered. 1323-25 Haultain. Westgate Rlty 388-9941, JIM RANSON, 479-5910.

244 REVENUE PROPERTY

P. R. BROWN AND SONS LTD.

DUPLEX
A SxS Strata Duplex. (The paint is still fresh.) 2 BR, 900 sq. ft. each side. Easy care lot. Vacant. Live in one side and rent the other. Located in Victoria. Asking $46,900 each side. Exclusive with:
Messrs.
K. O. MOORE or
D. WAGNER
385-3435
Courtesy to Realtors.

REDUCED
$76,900
OAK BAY
This duplex is in prime condition and only 3 doors from the Oak Bay Village. The building is vacant to allow immediate possession if desired. The building has two up and down suites with a possible inlaw housekeeping room. The yard is beautifully landscaped and private. Take advantage of the new reduced price. Call for viewing. MLS.
RANDY SMALL
385-7761 (24 Hrs.)
388-6275 (Pager 395)
D. F. HANLEY AGENCIES LTD.

Revenue 4 Suites
Four light housekeeping suites, all 1-bedrm with kitchens. Fully furnished with appliances included. Fully tenanted, good sized suites, and central location. PLUS, vendor is willing to carry $40,000, at 11.75% per year, 5-year-term, 25 year amort. Building is in reasonable condition with two suites per floor and part bsmt. Price, $57,500. For appt. to view, call
CLIFF HALAYKO
385-7761 (24 hrs.)
384-8075 (Pager 501)
LEE WROBEL
385-6275 Pager 654
D. F. HANLEY AGENCIES LTD.

A.R.P. and NEW 50 and 52 SUITES
2 new apartment blocks, Nanaimo and Parksville. Original A.R.P. buildings (no second mortgages back to Government). Without question 2 of the finest built new apartment blocks on Vancouver Island. Both with exceptionally large (especially Parksville) suites. A definite interest to the long-term investors. In Nanaimo $1,300,000; in Parksville $1,250,000. For further information call 385-3769.

DOWNTOWN NANAIMO
Attention professionals. Main St. Nanaimo. 66' frontage, 500 sq. ft. warehouse space. On 2nd level overlooking the harbour, a 1427 sq. ft. 3-BR modern home, custom built for the owner. Duplexed with a 600 sq. ft. in-law suite. 3 carports, one 10 ft. high, parking for 5 cars. Panoramic view. Privacy. Vendor will carry mortgage. $195,000. Discuss your D. payment with me. WIN DOUGLAS 383-9902 or 595-5171.
CANADA TRUST

SIDE BY SIDE DUPLEX
Close to city and all amenities — one-bedroom each side — possible 2nd BR on one side. LR, kitchen, and hall entrance. $61,900. MLS.
479-1667 Joan Hopper 652-3103
388-4271 Donna Valikoski 384-2057
J. H. Whittome & Co. Ltd.
Royal Oak Branch

TRIPLEX
All on separate meters and separate hot-water tanks. 3-bedroom main suite features LR with FP, cove ceilings and leaded glass windows for character. Part basement. 2 1-bedrm suites totally self contained. Easy care landscaped lot. Building is vacant so set your own rents. Potential monthly income approximately $800. Priced to sell at $75,900. MLS No. 19253.
385-7721 Kent MacLeod 595-4273
GARDNER REALTY LTD.

SIDE BY SIDE
NOT THE SONG, BUT A DUPLEX. YES, 2 bdrms. each side, full basement, drive-in garage and landscaping in the yard that can only be matched by the finest of parks. This is an excellent value at only $88,500 and located close to Mt. Tolmie. Call:
LARRY LINEHAM
595-2961 OFF. RES. 595-0134
NATIONAL TRUST

DUPLEX ZONED
This property has a completely modernized 2-bdrm home ready for immediate accupancy. The lot is duplex zoned and there is lots of space for the addition of another unit. Ideal capital builder for young tradesman. $48,500 with minimal down payment to good credit. Humphrey Golby 592-6730. Henderson Realty Ltd. 385-9741.

WAREHOUSE
Fully leased showing excellent return on investment. Solid precast concrete construction, heavy duty concrete floor, 14-foot ceiling high doors. 880 feet of air conditioned office space. 13,400 sq. ft. of warehouse further particulars by phoning:
RENE BOURDIN
477-1841 642-4150
BLOCK BROS. REALTY LTD.

DUPLEX $$$$$
James Bay Legal Duplex, ½ block from Dallas Rd. Up is a 2-bedroom suite $290 per mo. Main is a 3-bedroom suite $380 per mo. Will be vacant Nov. 1st. Existing assumable financing of $52,000. Asking only $68,000. Hurry call BRIAN RIPLEY 598-5643. LANDSDOWNE PROPERTIES LTD. 592-2431.

ATTENTION INVESTORS
Two Excellent Apartments
No. 1 — 13 suites at $15,000-ste.
No. 2 — 15 suites at $18,000-ste with good owners ste.
Close in, easily managed, 7 per cent mortgages, for confidential information and viewing by appointment, please phone D. McKillop or C. Warren, 385-5113, Frank Beamish Realty Ltd.

HOME AND REVENUE
Well-maintained conversion of five suite. Room for owner. All have separate bathrooms, kitchen, BR and LR. Good return. Asking $85,000. Try your offer:
JAMIE MACGREGOR
477-1841 477-4270
BLOCK BROS. REALTY LTD.

521 SIMCOE ST.
$74,900
Eight light housekeeping units grossing $800 per month. Good corner lot zoned R2. Call Connie Weyler for more details at 386-6164, Castle Properties Ltd.

28 SUITES
Modern apartment block only 7 years old. Owner would consider family home as part payment. Asking $460,000. For more information call:
385-7721 Bill Weiss 598-8443
GARDNER REALTY LTD.

6 SUITES
1 ACRE
Immaculate tudor conversion with 6 large self-contained suites. One acre with subdivision potential. High Quadra. $189,000.
CLIFF SALMOND
385-7721 477-3626
GARDNER REALTY LTD.

APARTMENT
Large block in an excellent area, for less than $18,000 per suite. For confidential information by appointment please call ALMER OLSON or BILL JENSEN. The Royal Trust Co., 384-8001.

DUPLEX NEAR BEACON HILL Park, $58,500. 382-9366 or 382-3381.

247 COMMERCIAL OR INDUSTRIAL PROPERTIES

M-2 ZONED
60'x120' lot prime Hillside warehouse area. Includes older 1,035 sq. ft. house. Asking $73,000.
BILL REMPLE
477-1841 658-5794
BLOCK BROS. REALTY LTD.

INDUSTRIAL ZONED, ONE acre plus, Keating area. $125,000—terms. 384-1350 after 5.

247 COMMERCIAL OR INDUSTRIAL PROPERTIES

REALSPAN PROPERTIES LTD.
1031 VANCOUVER ST. 388-6454

NOW SELLING STRATA TITLE WAREHOUSING
Units from 1600 sq. ft. Low down payment to qualified Purchaser.
B. H. DOVEY
388-6454 477-4081

P. R. BROWN AND SONS LTD.
"The People To See"

CENTRAL SAANICH WATERFRONT
5.8 acres zoned, Tourist Recreational Commercial Great development potential within 10 mile circle. Asking $225,000. More information?
K. O. MOORE OR
D. WAGNER
385-3435 — anytime

SEASPRAY PROPERTIES LTD./ REALTORS
727G Johnson Street

1 ONLY
2000 SQ. FT. WAREHOUSE
Ideal service in the Rock Bay Hillside area. Includes finished office and lunch room. $10,000 DOWN — ONLY $80,080
386-3124 J. COLWELL 479-4670

SOOKE DOWNTOWN COMMERCIAL
Central downtown Sooke location. Possible commercial. Over 29,000 sq. ft. with 87 ft. frontage on Sooke Road. Older existing building covers 1400 sq. ft. Great location for a new building. MLS at $89,500.
PHIL WARREN 385-7761 24 hrs.
D. F. HANLEY AGENCIES LTD.

DOCTORS, LAWYERS, ACCOUNTANTS
BUY OR RENT
We have up to 969 sq. ft. available. Buy or rent or rent with option to buy. New building with separate outside entrance. Heating and air-conditioning included. Join already established professionals — this attractive new building. $7.50 sq. ft. or less for long lease holders. $54,900 to purchase.
WESTALL MANAGEMENT
385-7721 595-4273

STRATA TITLE 2727 QUADRA
Ideal for business and office accommodation. Priced at $52,000 to $63,000 for 1100 to 1296 sq. ft. Air conditioning for year-round comfort, double tinted windows, off-street parking. Low down payment. WHY PAY RENT?
388-6691 JOE MANTON 382-5211
ROBERTS INVESTMENTS LTD.

BUILD YOUR OWN WAREHOUSE
10,000 sq. ft. of warehouse zoned land (C-S-6) right on the new Blanshard Street extension. Excellent advertising possibilities on high traffic area. Build yourself, or we can build to suit you. Property now brings $7,500 per annum gross in rental income. $109,000.
385-7721 Kent Macleod 595-4273
GARDNER REALTY LTD.

Strata Warehouse
Concrete block construction in Victoria. 1800 sq. ft., 18-ft. ceiling, good parking, and access, heated, plumbed, display window, roll up door, potential mezzanine and vendor will lease back 1000 sq. ft. Asking only $66,000. Call BRIAN RIPLEY 598-5643 or 592-2431. LANSDOWNE PROPERTIES.

GET RICH
Buy this large commercial lot in centre of Sooke with 2 BR home, double garage. Pay one "rent" for home and business. Watch its value grow while your business grows. Ideal for mechanics, woodworkers, even merchants. $64,900.
FRED CRAIG 478-5561 642-5886
BLOCK BROS. REALTY LTD.

FOR RENT
Douglas St. frontage. Available Nov. 1st, area of approx. 8500 sq. ft. with 50' of frontage on Douglas. This property has a small office on it and would be suitable for sales or rental of cars, boats, etc. For further details contact Mr. Anderson at 382-2721 or 477-4985.

BEAUTIFUL SITE
24,000 sq. ft. on the corner of Topaz and Quadra. Investors and developers, a rare chance to have it. Asking $240,000.
386-3231 KEHAR DHAMRAIT
477-5675
BLOCK BROS. REALTY LTD.

2.2 ACRES
GENERAL COMMERCIAL
Close-in, High Traffic Count. $3.36 per sq. ft.
GERRY GINNIGAN
Castle Properties Ltd.
383-4739 (24 hrs.) 386-6164

FOR RENT
Large area with approx. 11,000 sq. ft. fully fenced and with office, available immediately. 200' of frontage on Burnside Ave. For further details please call Mr. Anderson at 382-2721 or 477-4985.

COMMERCIAL POOL, FACILIties, pool equipment. Large paved parking area. Would also be suitable for other types of businesses. Victoria Press, Box 570.

250 HOUSES FOR SALE

david burr LTD.
655 FORT ST. 384-9335

JOURNEY'S END
The last house on a quiet country road set on 24½ beautiful acres, 8 cleared acres have 2 creeks, fruit trees, walnut trees and even a monkey tree. The guest cottage is removed from the main house which fetures 8 bedrooms, 5 bathrooms, family room and full basement. The barn has electricity, water and sits beside fenced paddocks. This lovely estate being in the Qualicum area offers excellent recreation and sports fishing in the rivers and ocean and snow skiing at a newly developed area, Mt. Arrowsmith. For appointment call:
Michael Burr
384-9335 598-2079

BEAUTIFUL COUNTRY LIVING
3 bedrooms, 3 bathrooms, 3 split level home completely finished throughout. Raised hearth fireplace in L-shaped living room-dining room. Landscaped nicely treed lot. Phone 642-5485, after 5:00 p.m. weekdays.

$50,900 — BRENTWOOD
This could be yours. 3 Bedroom house, heatilator fire. W-W. 652-5643.

250 HOUSES FOR SALE

A.E. LePAGE WESTERN LTD. REALTOR
1391 HILLSIDE
386-6331

3 BEDROOM BUNGALOW PLUS LEGAL 2 BEDROOM SUITE
—Good area, quiet street.
—Above level basement.
—Large lot.
—Solid attractive home.
—Reduced to $63,500.
386-6331 DOUGLAS ORR 477-5649

OPEN HOUSE
THURS., FRI. AND SAT. 2-4 P.M.
2272 EDEGELOW (OFF GORDON HEAD RD.)
—Act now while $1,000 B.C. Gov't grant is still available to qualified purchasers!
—Over 1,300 sq. ft.
—3 bedrooms.
—Separate dining room.
—Large gracious living rm.
—Full basement.
—Only $69,500.
386-6331 DARIEN BAIN 658-1070

CHOICE MILL BAY
—$68,000
—Lovely treed area.
—Partial water view.
—Quiet dead-end street.
—California redwood bungalow.
—3 bedrooms.
—1½ baths
—Large living room with
—Separate dining room. fireplace.
—Wrap-around covered sundeck.
—Full basement, roughed-in fireplace and plumbing.
—MLS 20379.
ERIC FRAZER
386-6331 743-9155

DOUGLAS HILL — COBBLE HILL
$74,000
—New raised bungalow.
—Beautiful views.
—3 bedrooms.
—3 bathrooms.
—Family room.
—Separate dining room.
—Kitchen with eating area.
—Basement finished.
—Wrap-around sundeck.
—MLS 19964.
ERIC FRAZER
386-6331 743-9155

FAMILY HOME FERNWOOD AREA
1454 GRANT ST.
$52,000
—3 large bedrooms.
—Large living room, dining room with sliding doors.
—Fireplace in living room.
—Full basement.
BRENDA ELLIS
386-6331 477-8098
ERIC FRAZER
386-6331 743-9155

$45,900
FAIRFIELD
OPEN HOUSE
FRI. AND SAT. 1-4 P.M.
1221 OXFORD ST.
—2-bedroom plus nursery.
—Full high basement.
—Quiet street close to schools, park and shopping.
—Vendor says sell.
—MLS.
PAUL SMITH 383-6905
ROY NIELSEN 386-9046

SOOKE
$52,000
—New 3-bedroom bungalow on large corner lot.
—Fireplace.
—Wall-to-wall carpet.
—Electric heat.
—Carport.
—Laundry room off kitchen.
—3 blocks from golf course.
CALL TO VIEW:
JOHN B. MacDONALD
386-6331 384-9160

OPEN HOUSE
FRI. 2-4 P.M., 6-9 P.M.
1157 HEALD ST., ESQUIMALT
—2 bedrooms.
—Full high basement that can be further developed.
—Lovely modern kitchen with built-in dishwasher.
—Cosy living room with fireplace.
—Good sized secluded backyard.
—Close to rec. centre, shopping and buses.
—$55,900. MLS.
DENNIS FERRILL
386-6331 478-6140

OPEN HOUSE
SAT. 1-4 P.M.
2936 Oriole—$68,900
LANSDOWNE AREA
—3 bedrooms up and 1 bedroom down.
—Lage rec. room down.
—Large kitchen with eating area.
—Super location.
—Lovely treed front and back yards.
—Close to Simpsons-Sears, Lansdowne Jr. High and Richmond Elementary.
DENNIS FERRILL
386-6331 478-6140

Nanaimo Realty (VICTORIA LTD.)
WE TRADE HOMES

VIEW ROYAL BARGAIN!
2 or 3-bedroom bungalow. Large landscaped lot. All offers considered — owners moving. $41,900. Call KATHY BLADES 385-5741 or 388-4152.

WE TRADE HOMES

NEW CONSTRUCTION!
ONLY $62,900
Try your trades on this 3-bedroom, full basement home. Unique design, fireplace and vaulted ceiling in living room, fireplace in roughed-in rec. room, excellent lot, underground wiring, pleasant outlook. ML No. 19950. F. COLOMBIN 385-5741 or res. 385-3033.

WE TRADE HOMES

LOW DOWN PAYMENT!
Must sell 2-bedroom condominium in Esquimalt close to bus and all amenities. Try your offer on the asking price of $32,500. For more information call GERRY PARKER 382-4875 or office 385-5741.

WE TRADE HOMES

UNDER $40,000 WOOLCO AREA
One bedroom on big lot, fruit trees, one block to bus, close to shopping. 947 Easter Road. Phone 479-9787, evenings.

COLWOOD 10½%
FIRST MORTGAGE
1 year old 1,200 sq. ft., full basement, shake roof, open beam ceiling, dishwasher, drapes, ensuite, etc. Tudor exterior. Price $62,900. 478-3674.

250 HOUSES FOR SALE

Western HOMES Ltd.

RETIREMENT SPECIAL
Gorgeous 2-bdrm. bungalow, rancher, in beautiful Sidney. Watch the planes go by in the sun-drenched glassed-in dining area. Spend your leisure hours in your park-like garden area. Lots of room for a greenhouse. Mature shrubs and trees offer privacy and seclusion. Interior and exterior freshly decorated. Lots of cupboards and storage area. A must see. Priced to sell today at $49,900. MLS. Phone Wilf and Terry.
Wilf Cotton and Terry Eden
386-3494 (24 hrs.)

UNIVERSITY AREA
$74,900
OPEN HOUSE
THURS., FRI. & SAT. 2-4:30
3942 LARCHWOOD off McKENZIE
Three-bedrm two-bath, two fireplaces and double carport, beautifully built and guaranteed. Call to see it now. MLS 20346.
Terry Smollett
386-3494 (24 hrs.)

SIDNEY GEM
$49,900
Delightful Rancher on a lovely 101x110 lot offering privacy and seclusion. Living room with heatilator fireplace and in-line DR, Cabinet Elect. Kitchen with Eating area — 2 good sized bedrooms — over 1150 sq. ft. in all just freshly painted inside and out. Back land access and loads of room for parking Boats, trailers, etc. DON'T MISS THIS! MLS 20182. Phone today
Wilf Cotton and Terry Eden
386-3494 (24 hrs.)

FANTASTIC STARTER
$47,900
Situated on a quiet street this home offers a lovely LR with fireplace, sep. Dining Room, Cab. elect. Kitchen with eating area, 2 bdrms, 4-pce. van. Bath, large utility room and separate wired garage for the handyman, mechanic, etc. LOTS of room for EXTRA vehicles on the 70x100 lot. SEE IT. MLS 19982. Phone
Wilf Cotton and Terry Eden
386-3494 (24 hrs.)

$65,900
2 ACRES
2 BDRM.
2 STALL BARN
2 GOOD TO LAST
Beautiful Metchosin setting, ideal hobby farm, keep horses, chickens, your own beef cattle, give me a call and have a look.
Bill Wilson
386-3494 (24 hrs.)

HOUSE SEARCHING?
$0000.00
—You are a serious prospect.
—Confidential interview by appointment only.
—You can allow me to analyze your requirement, find you a property in any location, size and price you can expect to pay.
—Personal satisfaction guarantee.
—My work is with purchasers who desire a sincere effort made to find a home that suits them.
—No pressure only service.
Telephone for an appointment please. Bring this advertisement to our interview.
Garry W. Bentham
386-3494 (24 hrs.)

david burr LTD.
655 FORT ST. 384-9335

OPEN HOUSE
3172 QU'APPELLE
THURS.-FRI.
4:00-7:00 P.M.
$44,950
2-BEDROOM BUNGALOW
The executor is anxious to wind up estate and this property is priced accordingly — with 2 bedrooms, a living room and fireplace, dining room and kitchen, half basement, garage and lovely garden. Close to shopping, transportation and schools. Some furniture could be included. Phone me about this good value.
JOHN TODD
384-9335 598-7849

DRIVE BY
1204 ROCKCREST
Looking for something special in popular Rockheights? If so, drive by this lovely 3-bedroom, full basement home, situated on an easy care lot. Handy to schools, churches and recreation. Please don't disturb the owners. Call me for private viewing. Early possession.
$72,500
W. E. (Wil) Wilson
394-9335 477-4328

SEASPRAY PROPERTIES LTD./ REALTORS
727G Johnson St.
781 CANTERBURY
Excellent starter
½ acre lot — Only $42,500
ROYAL WOODS
2 Deluxe Penthoue Suites
1 BR — $49,500
2 BR. — $55,000
1247 ACTON
1 Yr. old Revenue Property. Income $650 mo. $71,900
2404 ESTEVAN
Oak Bay Village
3 or 4 BR Colonial Home
$67,500
386-3124 G. SPENCER 479-5841
386-3124 J. COLWELL 479-4670

CUSTOM BUILT IN GORDON HEAD
1808 Rossiter Pl
New 3-bedroom, full basement, 2 fireplaces, 1½ baths, finished double garage in basement with roll - door. Large kit., dining rm., very reasonable. Builder. 477-2907.

250 HOUSES FOR SALE

WHITTOME'S
ROYAL OAK BRANCH
4520 W. Saanich Rd.
479-1667

OPEN HOUSE
SAT. 1:30-4:00
4446 TYNDALL
MARY & DONNA
Spacious with 4 bedrooms, a 12x15 dining room, sauna, enormous rec. room and an additional kitchen. Ideal for living and entertaining. Call for more information. $125,000. ML 19593.
MARY McGUIRE
479-1667 479-7668

OPEN HOUSE
SAT. 1:30-4
1646
St. Francis Wood
(Off Rockland)
An opportunity for the young arty couple to purchase a delightfully different 3 bedrm., 3 bath home. Interior of beams and cedar. Huge windows allowing one to enjoy the terrific ocean and mtn. view. Large treed lot gives seclusion. Super material and construction. — Absolutely different in design and layout. — A must to inspect. Owner genuinely wishes to sell. — Reduced to $107,500.
479-1667 Lillian Hendy

SHELBOURNE
$39,900
Price reduced for a quick sale. Cute 2-bedroom full-basement home with a large backyard. Low down payment. Owner will carry financing.
EDITH GUTEMAR
479-1667 598-7053

CEDAR HILL X-RD.
Quality built brand-new 3-bedroom full-basement home. For sale at $72,000 or will rent with option to buy.
EDITH GUTEMAR
479-1667 598-7053

OPPORTUNITY KNOCKS
Delightful, Gracious, Spanish home, 2 years old. Plus 30x20 carpeted bright display room. Ideally situated in area with open zoning. This is the spot to display and sell those Hobbies you have created, or excellent for the wholesale clothier or import-export agent. Near the sea, large lot — 17,000 sq. ft. Ideal for so many uses. Think of it — 2,000 sq. ft. of quality home plus opportunities beyond that of the average location. Vendor would conesider your home or revenue property in trade. Asking $89,900.00. $40,000.00 Equity. Dial Cliff Stretch for viewing and complete details. 479-1667 or 592-3969.

McKENZIE BUNGALOW
Immaculate 2-bedroom home with complete w-w carpeting throughout. Dining area and kitchen in-line; laundry room, carport, sep. cedar-lined workshop. Large 60x190 lot. Includes new fridge, stove and drapes. $49,900. M.L.S.
JOAN HOPPER
479-1667 652-3103

JUBILEE AREA
$52,500
Just 2 blocks to hospital on a quiet street, this 2-bedroom home is 1080 sq. ft., 1½ years young and in spotless condition. Twist carpet throughout. Yard is all fenced and contains large garden shed. Early occupancy.
WILFRED DAVIS
479-1667 658-8884

NEW LISTING
1121 GREENWOOD
CHARACTER HOME IN ESQ. NEAR MUNRO BOAT LAUNCH; 3 BR, LR. WITH F.P.—DEN, SEP. DR., 2 BATHS — WON'T LAST AT $57,500. PHONE NOW!
479-1667 BRIAN BROWN 386-1234
479-1667 CATHY ATKINS 479-5427

SPECTRUM AREA
New 3-Bedroom (Mstr. Ensuite) full basement home complete with built-in dishwasher, fireplace in living room and sundeck. The Kitchen, Living rm. and dining room is all one large family living area under vaulted ceiling. Beautifully carpeted with luxurious broadloom, this new home invites you: Be the first to own it!
479-1667 DOUG RELF 479-5761

811 CONDOR IN ESQUIMALT
is the house for you if you need a two-bedroom, no step home complete with stove, fridge and a Hoover Spindry washer. It is located on a large lot at the end of a cul-de-sac. Asking only $42,900. Believe it — then buy it!
479-1667 DOUG RELF 479-5761
J. H. WHITTOME & CO. LTD.
ROYAL OAK BRANCH

P. R. BROWN AND SONS LTD.
"The People to See"

OPEN
OCT. 23 (SAT.)
1-5 P.M.
520-522 Springfield St., Victoria. Newly decorated no-step Strata Duplex, LR, DR, 2 BR, utility, kitchen, 4-pce bath. Asking $46,900 each side.
K. O. MOORE and D. WAGNER
385-3435 Anytime

2-BEDROOM, NO-STEP, CLOSE IN
Are you dissatisfied with your apartment, condominium or over-sized house? If so, this 900 sq. ft. strata duplex with 2 bedrooms, galley kitchen, large living room and separate dining may be your answer. The electric heat assures you constant comfort with minimum care. Definitely attractive for the young and young at heart. Oh yes! If you have a friend who would like to live in the other half, this strata duplex is offered at $46,900 each side. Come and view today and bring a friend.
385-3435 K. O. MOORE 385-4227
DENNIS WAGNER
385-3435 595-2557

3303 Henderson Oak Bay North
Open House
Sat., 2 to 4:30
Spacious, bright, 3-bedroom bungalow, that is much larger inside than the outside would indicate. 21x11½ Library on the main floor and family kitchen. 75x175 lot with 10 young fruit trees. Look for display ad on Fri. and Sat. (MLS)
Price $89,900
Leverton Rlty.
385-8012

250 HOUSES FOR SALE

National Trust
SINCE 1898

PARK TERRACE
NOW $43,500
Ideal starter or retirement home close to park, transportation, and shopping. Two bedrooms, full basement and fireplace. C.M.H.C. approved and eligible purchasers may apply for B.C. Gov't $5,000 second mortgage on this home. Low down payment will get you into this fine home. Call
LARRY LINEHAM
595-2961 OFF. RES. 595-0134

WALK
To town in only 15 minutes. And still enjoy the comforts of owning your own house and lot. This home will appeal to a small family or a retired couple. There are two bedrooms on the main floor with third in the full high basement with room for a fourth. There are two bathrooms, one up and one down. There is a separate garage and the yard is easily cared for with a nice garden in backyard among the fruit trees. 1920 STANLEY. Offers on $52,900.
LARRY LINEHAM
595-2961 OFF. RES. 595-0134

Don't Just Stand There, Do Something!
Make an offer on this spotless, no basement, two-bedroom home in Colwood for $46,000. Ask for a viewing from:
HORACE KEMPSTER
479-7161 OFF. RES. 479-7796

DEEP COVE WATERVIEWS
77x110' wooded lot is the setting for this well-built family home. Main floor: Living room, dining room, family kitchen, three bedrooms, 1½ bathrooms. Lower level: 4th bedroom, bathroom, utility room, workshop, roughed in rec room and family room or 5th bedroom. Price $67,900. To view call
ENA OR KELLY NEMETH
595-2961 Off. Res. 477-4641

CORDOVA BAY RIDGE
Simplicity of design, quality of construction, charm of setting and views are all together in this single storey, 2 bedroom home at 962 Saturna Place. For further information and appointments to view call
479-7161 OFF. RES. 477-4641

Open Houses
SAT. 1-4:30 P.M.
11050 HEATHER ROAD
Take West Saanich Rd. to the Deep Cove Elementary School; turn right onto Clayton then left onto Heather to view this excellent family home with over 1400 sq. ft. main floor area, well developed lower level and attached double garage situated on 1.24 acres of rural land. For prior appointment to view call
ENA NEMETH
595-2961 OFF. RES. 477-4641

FRI. 1:30-4:00
1729-31 CEDAR
2 bdrms. each side with full basement including drive-in garage and rumpus room. Both sides include fridge and stove. Phone me or come and see me about the return from this good investment.
LARRY LINEHAM
595-2961 OFF RES. 595-0134

SAT. 1:00-5:00
HIGH QUADRA
960 WOODHALL
An attractive home on a beautiful landscaped lot in this fine area. Open plan construction with beamed ceiling in the living room and dining area. Floor to ceiling fireplace, three bedrooms, master en suite, and four piece main bath. There is considerable lower level space ready for development. The lot is beautifully landscaped and there is a large entertainment patio in the secluded backyard. Price: $79,900.

924 NICHOLSON
Wood, Stone and Stucco are combined effectively on the exterior of this excellent new home. Wood and Stone are also featured in the charming living room. Dining room, kitchen, 3 bedrooms and 1¾ bathrooms complete the efficiently planned main floor. A covered sundeck adds a year-round living area.
EDNA & KELLY NEMETH
595-2961 479-7161

WHITTOME'S
1111 BLANSHARD 388-4271

OPEN
1886 SAN JUAN
Sat. 1:30-4 p.m.
5-yr.-old 4-bdrm. home ofquality construction with family room, rec. room, 2 fireplaces, 3 baths. Large kitchen. A home built for family living. MLS $87,500.00. You're welcome to view anytime. Call DONNA VALIKOSKI 388-4271, 384-2057.

OPEN HOUSE
3415 RICHMOND
Thurs., Fri., Sat.
1:30-4:30
Come and view this cozy little cottage located on a large lot. Carpeted throughout. Electric heat, separate garage. Priced at $56,900.
R. JOHNSON W. MICHAELS
388-4271 (24 hr. Service)

OPEN HOUSE
634 McKenzie Ave.
Thurs. & Fri. 1:30-4
Ideal retirement cottage. 2-bdrm. no-step home. Cosy living-dining room, cabinet kitchen, W-W throughout. Located on large lot with garden shed. Appliances and drapes included in asking price of $49,900 MLS. To view anytime call. ANNA CHANDLER, 384-6939 or 388-4271.

SOUTH OAK BAY
2464 HAZEL
A very nice eight year old home on a quiet street. Close to park, ocean and golf course. 2 bedrooms, 2 bathrooms plus large living room and eating area facing secluded rear garden. Ground floor has third bedroom and recreation room roughed in. Immediate occupancy. Asking $69,000.
388-4271 TED RADWAY 477-6176

OAK BAY
1525 SQ. FT.
$56,655
LEADED GLASS WINDOWS
PLATE GLASS DOORS
LIVING ROOM
DINING ROOM
CITATION KITCHEN
DEN
LAUNDRY ROOM
3 BEDROOMS
S. G. "BUSTER" EALES
RES. 595-8643
J. H. Whittome & Co. Limited

250 HOUSES FOR SALE

GARDNER REALTY Ltd.
899 FORT ST.

OPEN HOUSE
SAT. 1:30-4:30
174 BEACH DRIVE
New on the market! Large L.R. with granite F.P., large separate D.R., large bright kitchen, 2 large bedrooms and sun room on 1600 sq. ft. main floor. Large dormitory bedroom up with excellent sea views. Fully developed basement with a fourth bdrm., 3-pce. bath and 46' rumpus room. Secluded rear yard. Vacant and ready for occupancy. MLS No. 20264. ONLY $89,000.
385-7721 Cliff Salmond 477-3626
385-7721 Dale Briggs 592-3978

5 BEDROOMS
3 BATHROOMS
32' REC. ROOM
2 FIREPLACES
DOUBLE CARPORT
3 YEARS OLD
$63,500
MLS 20267
385-7721 Cliff Salmond 477-3626

3 BEDROOMS FULL BASEMENT
$57,900
21 years young, through-hall plan, hardwood floors, high basement ready for development. Large $46,500 mortgage may be assumed. Between Lansdowne and Jubilee.
385-7721 Cliff Salmond 477-3626

HOME PLUS REVENUE
$2,700 DOWN
Here is a way to get started in this age of super expensive homes. Main suite has 2 bdrms., Victorian style L.R. and huge kitchen. Back suite (presently rented for $210 mo.) has L.R., 1 bdrm. and large kitchen. In the last 2 years the house has had new roof, wiring, plumbing, foundations, paint and furnace. Priced for quick sale at $53,900.
385-7721 Kent MacLeod 595-4273

¼ ACRE
4 BEDROOMS
Where the trees are tall and the air is clean, this comfortable home features large L.R. with F.P. and huge picture window. 15'x19' D.R. adjoins kitchen with its own eating nook. 2 large bdrms. on the main and 2 more down. 39'x12' unobstructed area in full basement for rec. room development. New carport and concrete driveway. House is 80' from the road. Property backs onto forested area. Just listed at $53,500.
385-7721 Kent MacLeod 595-4273

QUIET & PRIVATE
This no-step, two bedroom Immaculate home is situated in an exclusive Esquimalt area. All homes are on treed, 100 ft. wide lots. Loads of storage and parking. Carport with storage, 24'x16' new garage and workshop. New furnace. Double wide driveway for car, camper, boats, etc. MLS. Priced to sell at $54,900.
385-7721 Kent Macleod 595-4273

Century 21 REAL ESTATE
J. D. BOSDET LTD.
120 - 727 JOHNSON 386-3128

OPEN HOUSE
SAT. 2 - 4
902 PARKLANDS
$69,500
3-bedroom bungalow in desirable Esquimalt area. Separate dining room, large kitchen, rec room, 4-piece bath, 2-piece down. Drive-in garage and extra parking. MLS No. 19548.
388-4455 Audrey Crothers 385-4645

REDUCED TO
$69,900
CADBORO BAY UNIVERSITY
Lovely secluded lot a stones throw from University. Good 3-bedroom family home with rec room, 2-piece bath, and extra bedroom in full basement. Large sundeck. ML.
388-4455 Audrey Crothers 385-4645

SEA VIEW
Located in North Saanich ovelooking Bazan Bay. Over ½ acre, secluded front garden. Quality built 2-bedroom partially developed full high basement. Double glazed thermo windows. Built to VLA standards. Immediate possession. MLS No. 20290. Price $85,000.

SIDNEY
$63,500
Located close to schools and across the street to a Marina, offering 1300 sq. ft. on the main floor, 3 BR, LR with white brick fireplace and L-shaped DR plus family kitchen. The full high bsmt. boasts a one BR in-law suite, 2-pce. bath, LR with stone fireplace plus more room for development. Two carports and a large fenced yard. ML20268. Call:
Ed Kraft or Alice Moore
652-3676 592-4529

GOLDSTREAM 3 BR
ONLY $64,900
One year old with 2 fireplaces, 1,400 sq. ft., 1½ baths, wall-to-wall carpets, rec room, potential basement development, double carport, sundeck, shake roof. Drive by 2963 Mt. Wells Drive then call me. MLS.
384-9069 Al Tassie 388-4455

GOOD HOME GOOD PRICE
$45,900
2 bedrooms, large living room with fireplace and w-w, kitchen 10x18. Lot is 50x116 with separate workshop and tool shed in back. Neat and clean, ready to move into. Good location close to bus and schools. Call MLS 19395
Audrey Crothers
388-4455 385-4645

NEW — UNUSUAL
Are you looking for a new home, one with a different floor plan finished with the care of an older executive type home, costing no more than an average plain new box? Do you want a no-care, landscaped lot on a quiet city street, also complete privacy? If this is for you, you must come and see this home reluctantly offered for sale by its owner for $68,900 call 382-6310, 5:30 to 9 p.m.

SIDNEY
Near new custom built 3 bedrooms, 1½ bath, finished basement, wall-to-wall, fenced patio, landscaped. 8¾% mortgage. 656-1635.

250 HOUSES FOR SALE

BICO
BOORMAN INVESTMENT CO. LTD.
386-7521

OPEN HOUSE
ESQUIMALT
FRI. 1:30-5:00
528 LAMPSON ST.
CHARACTER, LARGE
Main floor about 1200 square feet. Entrance hall, den, living room, dining room, kitchen, pantry, bathroom, laundry area Upstairs: 4 big bedrooms, bathroom. Full basement: 1 bedroom suite needs some finishing, 2 extra rooms, work-storage space, drive-in garage. Zoned duplex. $62,900. MLS. Call:
JOHN HOLMS at 386-7521

OPEN HOUSE
SAT. 1:30 - 4:00
1780 TAYLOR ST.
For persons appreciating convenience, location and fully privacy in own backyard. This well built 3-Bdrm. home in Richmond-Lansdowne area offers you beautiful living room and dining room. Extra large rumpus room with fireplace, second plumbing in high basement adds value and comfort in daily living Listed at $61,500.
386-7521 Olga Zachary 592-2265

OPEN HOUSE
2370, 2372, 2374 OAKVILLE
OFF FIFTH, SIDNEY
FRI. and SAT. 1:30 to 4:30
CHARMING SEASIDE VILLAGE
Enjoy your own brand new home. Fresh paint. New carpets. 3 new houses to choose from. Priced from $59,900 to $61,500. Good-sized living rooms with fireplaces. Dining rooms open to sundeck. Large, bright, light kitchens, 2 or 3 bedrooms on main floor. Full or ¾ basements with fireplaces or for Franklin fireplaces. One has finished bedrooms down. Electric heating. Sea glimpses. Lots 63x120. MLS 19832. Call;
JOHN HOLMS or DEAN ELLIOTT at 386-7521

OPEN HOUSE
SAT. 1-4 P.M.
1130 HOLLY PARK RD.
(West Saanich Road to Brentwood Village, left on Verdier, right on Holly Park.)
Sparkling new 3-Bedroom home only a short walk to shopping and school, yet located in a country-like setting. This warm family home offers 1200 sq. ft., economical electric heat, an outstanding fireplace, tasteful decor — AND — a sea view from the dining room! At just $61,900 this new exclusive listing won't last! See it NOW with:
MRS. SHAROLYN LAYCOCK
386-7521 478-8983

OPEN HOUSE
805 INTERVALE
FRI. 1:30-4:00 P.M.
Comfortable 4 bdrm. home in good part of Rock Heights. Must Be Sold. Come and see what you can offer on $49,000 listed price.
386-7521 OLGA ZACHARY 592-2265

FAIRFIELD
COMFORTABLE AND CONVENIENT
Not a mansion. But a good 2-bedroom home with some character. Fireplace and bench seat in living room. Front parlor or family room. Large kitchen and dining area. Full basement with extra room. Garden lot. Shopping, schools, Beacon Hill, Dallas Road, are all near by. $53,300. MLS 19931.
JOHN HOLMS at 386-7521

WALFRED ROAD
TWO HOMES IN ONE
A LOT FOR YOUR MONEY
Large suite downstairs. Quiet area, rural atmosphere. Attractive home inside and out. 2 full levels. Main level has comfortable living room and fireplace, dining room, kitchen, bathroom, 3 bedrooms, en-suite bathroom, sundeck and balcony. Lower level has entrance hall, family room with fireplace, kitchen, bathroom, bedroom, den, laundry area, work-storage room. Level lot about 117x73. $71,500. MLS 19999 Call:
JOHN HOLMS at 386-7521

FAIRFIELD
YOUR CHOICE?
Here you will enjoy nice neighborhood, beautifully kept grounds, comfortable 2-BDRM. basement home with large living and dining room. Separate garage for your convenience.
$52,500. MLS 18405
386-7521 Olga Zachary 592-2265

CENTRAL SAANICH
Just listed — Brand New Dream Home opposite Fairgrounds. 4 BDR. in all, master BDR. en-suite. Good quality carpeting throughout and exceptional fine finishing of expensive oak cabinets in kitchen and breakfast nook. Impressive entrance hall with carpeted stairs leads you to guest size living room with pleasant view and large brick and slate raised fireplace. Wrap-around sundeck. Billiard size carpeted rumpus room with large fireplace is a joy for me to show. You will be proud to own this beautiful home, only $78,000.
386-7521 Olga Zachary 592-2265
1111 Government St.

FOR SALE
Royal Trust
4082 SHELBOURNE ST.
477-0191

1344 FINALYSON
A REAL GEM
Delightful immaculate 2-bedroom home, living room with fireplace, built-in breakfast nook and a separate garage. The vendors are transferred and must sell. It is shiny clean and my privilege to show. Please call anytime.
477-0191 Berneida Taylor 382-9485

CENTRAL SAANICH
One year old home, with over 2,300 sq. ft., finished up and down 6 bedrooms, 3 bathrooms, open fireplace. Beautiful valley views. MLS. 17885.
477-0191 Jim Donnelly 652-2220

NEW LISTING
PRICED TO SELL QUICKLY
Asking $54,900 for this 3-bedroom home in Phelps subdivision. Fireplace, sundeck, patio doors, full basement, nicely treed lot. Priced to sell. Vendor has purchased. MLS.
477-0191 Gale Christenson 477-7047

WINTER IS COMING
Be snug and warm around the fireplace in this cosy 950 sq. ft. 2 bedroom home, on a nicely treed lot, price reduced $47,900. More details from:
477-0191 Betty Silver 479-1885

BY OWNER
GORDON HEAD
$74,000
Luxurious 2,130 sq. ft. bi-level. New condition, perfect location, good buy. See and compare. No agents, 477-0287.

OLDER 2-BEDROOM HOME that requires a lot of T.L.C. Great opportunities for a young couple who are willing to do a bit of work. $500 down may qualify for purchase. 658-1061.

BY OWNER
SWAN LAKE AREA
3 bedrooms, ensuite plumbing, full basement, brand new, immediate possession. $63,000. 384-9755.

250 HOUSES FOR SALE

D F Hanley Agencies Ltd.

D. F. HANLEY AGENCIES LTD.
3293 DOUGLAS STREET
385-7761

TUDOR COUNTRY

Only minutes from downtown to the seclusion, the woods, and the charming atmosphere of this craftsman tudor home on a 0.75 acre lot in Central Saanich. Gracious hallway entrance leads to charming living room with one feature wall, brick fireplace, with double wood frame glass doors leading to sundeck and woods. Generous-size kitchen with combination dining area. Beautiful rosewood cabinets. Four bedrms. up, stairs off central hallway. Laundry room and 3-pce. bath off kitchen back door area. A very lovely home on a beautiful lot. New MLS at $89,900.
PHIL WARREN 385-7761 24 hrs.

LOOK!
REDUCED!
WAS $86,500
NOW $75,900

Owner says sell NOW! Lovely 4-BR home on 0.33 acre; over 1600 sq. ft. of finished area. Feature rock FP., in LR., separate DR, lge. kit. with eating area, huge sundeck and carport PLUS drive-in garage. Only 7 yrs. old with quality PLASTER interior finish. If you are looking for value you shouldn't miss this super MLS buy. Call now for personal inspection.
DAVID SOUTHALL
385-7761 24 hrs. 652-1201 Res.

Unusual Practical

Describes this brand new 3-bedrm, full-bsmt home. Fantastic conversation piece built in to centre of home. Must be seen. Asking price on this Sooke beauty is only $54,900. MLS 20014.
Scott Kendrew
385-7761 24 hrs.

QUIET HANDY Immaculate

A country setting and a quiet street yet easy walking distance to all schools and fantastic COLWOOD-LANGFORD shopping. This is a home you can really love; clean, immaculate and well maintained inside and out. A charming treed and fenced lot, and a spacious interior with a living room with fireplace, open kitchen and eating areas, 2 bedrms and a rec room (or 3 bedrms), a handy utility room and a large enclosed sunporch. Asking $49,900. MLS.
STEVE MOONEY
385-7761 24 hrs.

RETIRED
Or Retiring Soon?

Then you'll be interested in this 2-bedrm, part bsmt home near Kinsman Gorge Park. Walking distance to Fairways and Gorge Plaza. You can putter away in the garden or workshop OR take your putter to Gorge Vale, only a minute away. Kitchen faces east so have morning coffee in warm sunshine. Laundry room is on the main floor and there's a playroom for the grandchildren downstairs. You can move in and be settled by Christmas. New MLS at $53,500. Call us now to view.
Joanne Yellowlees
Dave Harding
385-7761 24 hrs.

One level living in James Bay. Two large bedrms, dining room big enough for your suite and Xmas entertaining. Put the piano and spare bed in over-sized den. Laundry off the kitchen saves steps. Easy care lot. Only 4 blocks to James Bay square, Parliament Mews and community centre. Half block to Dallas Road. Call now for a convenient showing. $49,900. MLS.
JOANNE YELLOWLEES
385-7761 24 hrs. 388-6275 Pager 2649

OAK BAY WILLOWS
$64,900

Fully renovated 3-BR character home, ½ block to shops, 6 blocks to beach. LR, DR, super big kitchen with eating area, full bsmt, new shake roof, wiring and copper water pipes, April, 1976. You'll love this warm family home. New MLS. Call
DAVID SOUTHALL
385-7761 24 hrs. 652-1201 Res.

OAK BAY BORDER
$45,900

2-bedrm, no-step bungalow, close to all amenities. 64x120 lot, large private back garden. Fruit trees. This won't last long. To view, please call
BILL BATES
385-7761 24 hrs. 592-4077 Res.

$45,900
3 Bedrms

Older, solid home, completely renovated. Three bedrms on main floor. Full bsmt. Fridge and stove included. Fully fenced backyard. Possible low down payment if you qualify. MLS.
Scott Kendrew
385-7761 24 hrs. 598-5341 Res.

Popular Esquimalt
$51,500

This 1200 sq. ft., 3-bedrm, full-bsmt STUCCO bungalow is in 1st class condition throughout and has LR with fireplace, DR, terrific modern kitchen with SENWOOD cabinets, appealing 15½x11½ master bedrm with quality w-w. Double windows. LOW down-payment. MLS 19305.
JERRY MIREAU
385-7761 24 hrs. 385-3930 Res.

$42,900
2 Beds Plus

Two bedrms on main floor plus third or rec. room in full bsmt. Older home that has been well maintained. Good accommodation for the price.
Scott Kendrew
385-7761 24 hrs.

FERNDALE AREA
0.33 Acre Lot
$75,900

Situated in a popular established quiet location of good-sized lots, this 7-year-old home has QUALITY PLASTER FINISH throughout, 20x14 LR with ROCK f.p., separate formal DR, BIG kitchen with huge sundeck off. Three bedrms on main, on suite in master. Garage and carport. MLS 18413.
JERRY MIREAU
385-3930 Res. 385-7761 24. hrs.
DAVID SOUTHALL
652-1201 Res. 385-7761 24 hrs.

250 HOUSES FOR SALE

D F Hanley Agencies Ltd.

D. F. HANLEY AGENCIES LTD.
3293 DOUGLAS STREET
385-7761

IN-LAW SUITE
$58,900

Situated in a COUNTRY SETTING, this 2-storey, 1-year-old home has 2 bedrooms up, LR with W-W carpet and SLATE FIREPLACE, "CITATION" cabinets in kitchen, 4-pce bath and sundeck. DOWN, exactly same accommodation except it has OLD RED BRICK fireplace. Quiet Florence Lake area. Low down payment and let suite help with payments. MLS 19245.
JERRY MIREAU
385-7761, 24 hrs. 385-3930 Res.

Century 21
MAYFAIR REALTY
Mayfair Centre
386-2955

LIKE ELK LAKE?

Spacious and gracious character home situated on 1.8 acres overlooking the lake. Huge living room and dining room, both with fireplace. 5 bedrooms, den, 3 bathrooms, family kitchen and much more. $130,000. The front portion of the property is beautifully landscaped with mature shrubs and variety of fruit trees and sprinkler system. Rear is treed with stalls for two horses. There is a tea house, two garages and much more that must be seen by calling JIM ALLAN or LEIGHTON NOBLE, 386-2955.

TRADE!

Yes, we will consider trades on these lovely 3-bedroom Gordon Head homes. Situated on 90 ft. lots in a quiet high view cul-de-sac. Features galore, plus super quality finishing and planned to make family living so much smoother. See these now! MLS. Priced $111,500 and $114,500. GEORGE PARSONS, 386-2955 or 598-3847.

REDUCED

An outstanding property at a knock down price of $82,000 (reduced from $87,500). 4 bedrooms — den — family room — 3 bathrooms — a generous split-level home on ½-acre of parklike land, well landscaped — soft seaviews — 5 yrs. old — Immaculate. On Cloake Hill Rd. — handy distance to Swartz Bay ferry. Call J. J. WILLIAMS to see this right away, 386-2955 or 479-1163.

CLOSE IN

Four-year-old four-bedroom executive home on Triangle Mtn. This home sits on a ½-acre view lot and is in better than new condition. The lower level has been finished with taste and style and features a 25x19 cedar lined rec. room, 3rd bathroom and 4th bedroom. The upper level is beautiful with Rosewood feature walls, large sundecks and tremendous master BR. Full price is $75,000. Call me now to view, MLS 20173. PETER SYKES, 386-2955 or 382-3216.

NEW — NO STEP

A new quality home of over 1400 sq. ft. on the main being constructed on a lot in the popular Lakehill area. Ground level main floor, double carport, full high basement. See it now while choices can still be made, and give time for your home to be sold. Call GEORGE WALL, 386-2955 or 477-0548.

VALLEY VIEW

A beautifully renovated 2-bedroom full-basement home on a 50x282 lot overlooking a valley. Updated kitchen, wiring, plumbing, carpets, siding, etc. Sundeck over carport. Asking $53,900. (MLS No. 20422) with early possession possible. Call GEORGE WALL 386-2955 or 477-0548.

$$$$$$$

Don't look if you want to miss good quality homes at basement prices.
—$44,500 2-3 BR home, full bsmt. has a fuel saver fireplace. Close to park. Now reduced to only $43,500. Make your offer soon. CMHC approved.
—$59,500 Simpsons-Sears beauty. 2 BR on main, rent the bsmt. to help pay off the mtge. Vendor will help finance. Don't delay. Try your down payment.
Call LARRY QUAGLIOTTI, 386-2955 or 479-6609.

SLASHED

Sell says owner — will accept any reasonable offer — lovely 2-BR cottage updated to CMHC standards, a must to see. Save on vegetables with your own garden and fruit trees. Now asking only $40,900. Act quickly, call LARRY QUAGLIOTTI, 386-2955 or 479-6609.

FAIRFIELD

Older 4-BR character home. Superb location and lot. Full bsmt. partially developed. This home needs a little work but with a little effort can be a beauty. Call me for fuller details. PETER SYKES, 386-2955 or 382-3216.

DRIVE BY:
610 Atkins Rd. $55,000

BB Brown Bros. on Blanshard
"People Helping People"

OPEN HOUSE
1814 Broadmead
Thurs., Oct. 21st
2:00 to 4:30

A half duplex (strata title). On a high treed lot with a view. Spotless inside and out, over 2600 sq. ft. finished. Sep. Drm., 3 bdrms (1 down), 3½ bathrooms, large carpeted rec. room, sundeck. $74,900.
ALAN U. POTTER 598-1864
JOE RICKARD 656-1628
or 385-8771 (anytime)

SEAWOOD TERR.
GORDON HEAD

Three-year-old quality, custom home with shake roof, thermopane windows, electric heating. Bright living room, full height fireplace, beautiful sea view. Spacious kitchen, 3 or 4 bedrooms, ensuite plumbing. Full basement. Cupboard and open sundeck. Double carport and workshop. Private, fencel backyard. Treed corner lot in quiet cul-de-sac. Assumable first mortgage $32,900 a 10%. Price $92,500. By owner, 477-1756.
OPEN HOUSE, SATURDAY AND SUNDAY, 2 to 5

ESQUIMALT'S BEST RETIREMENT STARTER
Approx. 1,000 sq. ft.
This is a pacious, two-bedroom, no basement home with a lovely livingroom with fireplace and a bright-family-sized kitchen with large eating area. The backyard is fenced and has a nice secluded patio which is right off the kitchen. There is also, an attached drive-in garage and double driveway, all this for $49,900. By owner. 382-5549.

REDUCED FROM $85,000

1157 Burdett St. has been reduced to $79,900. The owners must sell quickly 3 or 4 bedrooms — a bathroom on each of 3 levels. Oil hw heating etc. See it now. Smith Dobson Estates Ltd. 384-1424. Vic Smith 595-5446. Jack Dobson 598-8385.

$49,900 — 2855 FIFTH STREET. Excellent two bedroom, dining room, basement, rumpus room, drive-in garage. 383-7735.

250 HOUSES FOR SALE

Castle Properties Ltd.

PARADE OF HOMES

LANSDOWNE—Quality thru-out this immaculate well-decorated home. Fully developed downstairs. Canopy covered deck plus glassed garden room both overlook the yard. Teak cupboards in large kitchen. Home is wool carpeted over H. wood on main.
BOW ROAD—Live in seclusion among the trees on the 77x141 lot that is well landscaped. Super 3 or 4 BR home. Many features that you must view. Call for more information.
ONLY $49,900—For this excellent starter home close to shopping and city centre. Nice floor plan with 2 or 3 BRs, sep. D.R., cabinet kitchen, vendors must move out of city.
FAIRFIELD—2 homes in this Prime area. Both 2 BRS full basement one older one newer.
To view call Hazel Campbell 386-6164 or 592-0632 anytime.

ESQUIMALT

Spotless two bedroom, no basement in high location. Carport, nice patio completely up-to-date. Only $44,900. Ben Greig. 598-3105 or 386-6164.

ONLY $39,900

Two bedrooms and a full basement. Good roof, wiring and plumbing, large lot. Ben Greig 598-3105 or 386-6164.

CUTE and COSY

Two bedrooms, large modern kitchen. Close to Gorge Vale Golf Club. Part basement, lots of storage. Fully fenced. Only $44,900. Quickly. Call Irene Dalziel 477-6380 or 386-6164.

TREES AND SECLUSION

Privacy yet only blocks from shopping where artistic planting of select shrubs and trees make this so different from most homes. 14 years old and well constructed immaculate, thru-out both levels. 3 BRS on main plus 1 down and rec. room. LR with view and DR with doors to sundeck overlooks back garden. New MLS. To view call Hazel Campbell, 386-6164 or 592-0632.

UPLANDS SLOPE OAK BAY
$75,000
SECLUSION

Immaculate 2-bedroom plus den on full basement. With big family sized kitchen separate dining room. Fine oak floors, leaded glass doors. 75x119 Lot with high hedges providing privacy in back yard. New, exclusive with Ole Knudskov, 598-2461 or 386-6164.

SAANICH
3 BDRM. $47,500

Located near bus and school. This 2-storey home features 2-bdrm. and 3-pce. bath upstairs, living room, den, kitchen and dining area on main floor, 1 bdrm. 2-pce. bath, laundry room, storage and workshop area in basement. Large carport with sundeck. MLS. To view call Gerry Finnigan 383-4739 or 386-6164 (24 Hrs.)

$39,900

Well constructed 2-bedroom full basement home in need of some T.L.C. Spacious lot and much potential. Call Chris Greig, 386-6164.

10 MONTHS OLD
$59,900

Located on a quiet cul-de-sac in Saanich within the 4 mile circle, this 3 bedroom full basement home is priced to sell quickly, MLS 18701. For more information or an appt. to view, Call Bob Kohlruss 386-6164 or 658-8360.

CONSIDERING?

So you want to purchase a home — a wise move. You're a little confused and maybe your downpayment isn't that great. Let me help. I have available a few homes in the low to high $40,000 range. Let's discuss your situation. CALL ME RIGHT NOW BOB KOHLRUSS 658-8360 or 386-6164.

GORGE, $52,900

4-bedrooms, 1½-storey stucco bungalow. Living rm. with granite fireplace, family-size kitchen, separate garage, 51x140 lot. New MLS quickly call Irene Dalziel, 386-6164 or 477-6380.

6 YRS. OLD
$49,900

Immaculate 3-bedroom home featuring a spacious living room with fireplace, separate dining room, separate laundry room off the modern kitchen, situated on a spacious fully fenced lot. Perfect for starter or retirement. MLS. Call Chris Greig, 386-6164.

3 YEARS OLD
$63,500

Here's an immaculate 4 bedroom 3 bathroom full basement home offering all the fine features of modern living. This fine family home is located in an area of fine homes in the outskirts of Greater Victoria. MLS. For information or an appointment to view, call Chris Greig at 386-6164 or 478-5953.

(STARTER SPECIAL)
$42,900

Here's a 2-BR home that needs some T.L.C. Situated on a large, well landscaped lot on a quiet street. Separate garage that can be used as guest cottage. Open to offers. MLS 19776. For more info. call
RICK O'KANE
479-5533 RES. BUS. 386-6164

BRAEFOOT PARK
$73,000

Over 1600 sq. ft. of living on one floor. All rooms are KING size. 3 bedrooms, two 4-pce. bathrooms. Drive-by 1441 WENDE, and call me to see inside.
CONNIE WEYLER
592-1961 386-6164

T/C TOWN AND COUNTRY REALTY
3579 DOUGLAS STREET
382-7276

$1,000 DOWN

Yes—you can move into a brand new 3-bedroom home AT ONCE with $1,000 down — if you can make payments and have some plans for additional cash in the future. Call Allan Kleinman — our mortgage manager 382-7276.

GET THIS

Country atmosphere, tall trees, water views and distant mountain scenery. Sounds good? It's terrific. And so is this 10-yr.-old immaculate 3-bdrm house. The living rm features a floor-to-ceiling brick fireplace at one end and sliding glass doors to a large 28x11 sundeck at the other. The kitchen is a dream with wrap-around counter space and built-in appliances. Off the kitchen, is a second sundeck. The 13-14 master bdrm. can easily fit a king-size bed. Downstairs is a self-contained in-law suite with its own private entrance. The two lots offer loads of room for kids, cars and garden. For $79,000. Can you afford to pass this up? Phone and see. An exclusive by Jim Webber 382-7276.
8888

READ THIS NOW ! ! VENDORS are leaving the province and must sell this excellent family home, featuring spacious living room, dining room and kitchen — 4 bedroom — rumpus room — utility, workshop, covered sundeck, nicely treed lot, only 2 blocks, to shops and schools. Where can you get this much accommodation for only $59,900? ! ! ! Please call B. Cartwright at 386-2911 anytime. Wall and Redekop Realty Ltd.

BRENTWOOD BY BUILDER, 1200 sq. ft., 3 bedrooms, 1½ baths, all wood exterior, 5-Year New Home Warranty. $61,900. Nelson Construction, 656-6084.

250 HOUSES FOR SALE

Realtor
Canada Trust
2252 OAK BAY AVE. 595-5131

OPEN DAILY 1:30-4:30
884 DARWIN

This home is a must to view this week — T.L.C. is reflected in the immaculate condition of the home and the gardens are a sight to behold. 3 nice sized bedrooms, L.R., D.R., and kitchen with E.A. Large greenhouse stays and the apple trees will keep you supplied all season. Close to downtown and anxious to move. M.L.S. 19852. Priced at $59,500 or offers. Call LESLIE BOHER, 598-1665 or 388-6275 Pgr. 729.

4239 ROSSITER
GORDON HEAD

Don't miss this opportunity. Quality built and attractive Tudor design. 3 beds, 2 baths including 4 piece en suite. Full basement, R.I. fireplace and 3 pce. R.I. bath. 2 carport under delightful 24 ft. deck. This has to be right for price. Compare at $72,900. Call LESLIE BOHER, 598-1665 or 388-6275 Pgr. 729.

1455 JAMAICA

Mt. Douglas — Desirable area of Gordon Head — 11 years old, 4 bedrooms, 2 baths, lots of finishing down. A well maintained home in an established area. Owners have bought. Priced to sell. $68,900. MLS 19473. Call LESLIE BOHER, 598-1665 or 388-6275 Pgr. 729.

4387 MAJESTIC and
4383 MAJESTIC

Two new homes. Spacious with 4 bedrooms, finished in each. 3 bathrooms, large finished rec rooms and over 2,000 sq. ft. finished. Priced $74,900 to $77,900. To view these homes, please call: LESLIE BOHER or JACK HOWES, 598-1665 or 388-6275 Pgr. 729 or 658-5100.

1614 DOUGALL

3 bedrooms, 2 baths on a quiet street just by Majestic Park. Brand new ready to go and priced at $68,900. For further information and to view these fine properties, please phone LESLIE BOHER, 598-1665 or 388-6275 Pgr. 729.

EXECUTIVE LUXURY HOMES
1569 CEDARGLEN—
GORDON HEAD

Brand new — large executive home custom built with 3 bedrooms — 4 pce. ensuite. Large living room, rock fireplace and delightful views from wrap around deck. Large treed lot. M.L.S. 19478. Priced at $115,000. Call LESLIE BOHER, 598-1665 or 388-6275 Pgr. 729.

854 LAMPSON STREET
$53,900

Make an offer on this immaculate Esquimalt home. The vendors have purchased and are anxious for a quick sale. On a 60x120 ft. lot it features 2 bdrms, large sundeck with views over the golf course a 3rd bdrm. down, new plumbing wiring and exterior paint. The owner will finish a 4th bdrm. to the purchaser's requirements. MLS. Bruce Wilkin 383-6372 595-5131.

GORDON HEAD
4 BEDROOMS
1573 LONGACRE

This 8-year-old home on a quiet mature street has been reduced to $63,900. The full basement has a finished rec room and 4th bdrm. The large 70x143 lot is perfect for the gardener in the family. For additional information call Bruce Wilkin 383-6372 595-5131.

BRAND NEW LUXURY SPLIT LEVEL HOMES NOW UNDER CONSTRUCTION

These homes range in price from $93,000 to $120,000 and are all designed for family living. All rooms are custom finished and reflect the care and pride of the master builders. Delightful Gordon Head View locations. For more information on these and other fine homes. Please call LESLIE BOHER 598-1665 or 388-6275 Pgr. 729.

Century 21
REAL ESTATE
PRINCIPAL PROPERTIES
4088 SHELBOURNE
477-9514

OPEN HOUSE
FRI. 1:00 - 4:30
9367 WEBSTER PLACE

Lovely 3-bedroom, open plan home with picturesque bay window in kitchen, 2 bathrooms, workshop, etc. Situated on quiet cul-de-sac with beach access. MLS 19547. For more information call
ANN HOWARD 652-3206

OPEN HOUSE
THURS. 1:30-4:30
2657 MILLSTREAM RD.

Lovely 4-bedroom, family home, 2 full bathrooms, immaculate, kitchen with sliding door to large balcony. Separate workshop nice garden. MLS 19139. $56,900. For more information call
ANNE HOWARD 652-3206

SEA VIEWS IN METCHOSIN

Gold medallion 3-bdrm., L.R., D.R. in line, lg. breakfast nook, ornarock FP, full in-law ste., lots of storage, workshop. A lovely home throughout. To view please call
CLARE PALMER 383-9181
JEAN LAMBERT 656-3426

5283 WILLIAM HEAD RD.

Holiday all year in this beautiful 3 bdrm. home on waterfront. 2 full baths, 2 unique FP, your ½ acre boasts 90' of lovely sandy beach and panoramic view. See this different and delightful home.
CLARE PALMER 383-9181
JEAN LAMBERT 656-3426

OPEN HOUSE
SAT. 1:30 - 4:30
3221 ORILLIA

Comfortable, well-built, older home on large, nicely landscaped lot 50x207. 4 bdrms, lge LR, 2 baths, full finished bsmt., lge workshop, many other goodies. Full price only $55,000.
CLARE PALMER 383-9181

OPEN HOUSE 1:30-4:30
760-762 LAMPSON ST.

See this spacious post and beam SxS duplex with beautiful view. In-law suite on owner's side. W-W throughout. Sundeck back and front both sides. Asking $128,500.
JEAN LAMBERT 656-3426
CLARE PALMER 383-9181

OAK BAY, DELIGHTFUL 3-BEDroom home with dining room. Basement and drive-in garage MLS No. 20036. Price $65,000. To view call 592-3920 or 386-6552. F. C. Hully Real Estate, 620 View.

PENTHOUSE REALTY LTD.

250 HOUSES FOR SALE

mann
T. L. Mann and Associates Ltd.

OPEN HOUSE
SAT. 1-4
TELL ME WHY

Anyone wouldn't love a fantastic home near good shopping. This listing is the nicest home on the market in the Simpsons-Sears area. A beautiful roomy living room with old-brick fireplace, plus carpets, adjoining dining room, den, two big bedrooms, master bedroom is really unique and has 2-pce. enste., bright kitchen with rosewood cabinets. Just like new on a secluded lot, for the reasonable price of $55,400. MLS. Don't just drive by — come on in to 3316 Shelbourne.

KEN MANN
598-5144

NEW HOMES FROM $62,750

ASK ABOUT OUR GUARANTEED SALE TRADE-IN PLAN OF YOUR PRESENT HOUSE!
LEEDS PLACE SUBDIVISION HAS ALL 3 BDRM., QUALITY FAMILY HOMES — SOME LANDSCAPED AND FENCED. MANY EXTRAS AND VARIETIES OF STYLES AND FLOOR PLANS TO SUIT YOU. NO THRU STREETS, 3 CUL-DE-SACS. 2½ ACRES OF PARKLAND.
VISIT OUR FURNISHED DISPLAY HOUSE OPEN WEEKDAYS 6 TO 8 P.M., SATURDAYS 10 TO 5 P.M.
LOCATED OFF LODGE AVE. BETWEEN SAANICH RD. AND QUADRA ST.
AT THESE PRICES IT PAYS TO MAKE AN OFFER. FULL FINANCING AVAILABLE TO QUALIFIED PURCHASERS. MLS.
OFFICE 598-5144

JUST LISTED
JUBILEE AREA
BELMONT ST.
$48,900

Lots of home — 3 bedrms all large. A cosy brick fireplace in L.R., 4-pce. bath and family sized kitchen. 6' high bsmt. but have a look at the rec. room and bar. Fully fenced beautiful yard — pear, cherry, grapes, and patio for those picnic times. Complete easy care white vinyl siding exterior. MLS.
STAN PELLAND
Bus. 598-5144 Res. 598-5427

TOWNHOUSE
ONLY ONE AVAILABLE
$49,900

We have just listed a quality 3-bedrm townhouse (one in a group of 7) on no-thru Swan Street off Saanich Rd. Spacious and carpeted with large L.R. and dining looking out to a sunken patio and raised fenced private yard with trees. Maintenance costs are $10.00. If you are lookng for a townhouse but don't want to be part of a massive proiect — call us for an appointment to view. MLS.
STAN PELLAND
Bus. 598-5144 Res. 598-5427

ON THE ROCKS

New 3 BR, full bsmt, 1½ bath, 2 FP. Drive-in Garage. Elec. Heat. Superior location. View from Cedar Hill to waterfront. MLS 19607 $74,500.
STAN PELLAND
Bus 598-5144 Res 598-5427

ON GARDEN SOIL

150 feet from street on panhandle lot among oak treed site. New 3 BR full bsmt. 1½ bath, 2 FP, Elec heat, MLS 19608. $73,500.
STAN PELLAND
Bus 598-5144 Res 598-5427

Realtor
Canada Trust
No. 9-1537 Hillside Ave. 595-5171

3321 DONCASTER DRIVE
$54,900
OPEN SAT. AND MON. THRU FRI.
1:30-4:30
—two bedrooms main floor
—cosy dining area with louvered shutters
—living room WW plus fireplace
—lot 50x125
—drive-in garage
—full height ceiling in basemnt
—low maintenance
—gross taxes $545.32
—first mtge of $34,900 at 10¼% due 1980
FEEL FREE TO VIEW
ROBERTA HOBSON
595-5171 598-1194

OPEN MON.-SAT. 1-4
BRENTWOOD — Three new homes on quiet cul-de-sac, underground services. Off Wallace off Hagan, or off West Saanich Rd. off Clark.
—1010 Damelart Way — M.L. 20029—$71.500
—1030 Damelart Way—$65,900
—1024 Damelart Way—$67,000
Call anytime: WAYNE WIWCHARUK. 652-3642 or 595-5171.

OPEN 2-5:30
THURS.-FRI.-SAT.
3246 IRMA ST.
$58,500 — for this price where can you find a delightful 4 bedroom home with full basement, finished rec room, with wet bar, secluded back yard, separate garage. Vendor will also include appliances. M.L.S. 19707.
595-5171 TERRY POPP 383-8440

OPEN 1:30-4:00 P.M.
THURS.-FRI.-SAT.
1690 WAIN RD.
$74,400 — North Saanich — 3 bedroom rancher — 1550 sq. ft. — .8 of an acre. Lots of extras including family room, double garage and 3 bathrooms. M.L.S. 19088.
595-5171 JULIE MANNESS 384-3866

MUST SELL
OPEN SAT. 1:30-4
2267 ALICIA

Situated in an exclusive cul-de-sac bordering the Royal Colwood Golf Course, this executive home will suit a growing active family. 3 1 bedrooms (with room fod more), giant R.I. rec. room with fireplace, kitchen with eating area, big D.R. and L.R., 1½ baths and lots of closet and storage space. Contemporary Spanish design with cedar shake roof, attached double garage, and courtyard entrance make ownership a pleasure. This beauty is less than a year old, but vendors have been transferred and must sell. Come to the OPEN HOUSE this Saturday and try your offer. MLS 17680.
DENNIS DALE
384-1566 595-5171 (24 hrs.)

250 HOUSES FOR SALE

LANSDOWNE Properties Ltd

VENDORS HAVE PURCHASED MUST SELL

2823 KNOTTY PINE, LANGFORD, $45,500. MLS. A solid, modern, family home with 3 bedrooms, wall-to-wall carpet, full basement, rec room and drive-in garage.
932 FORSHAW $44,500. MLS Sacrifice sale here, ½ of a strata-titled duplex. Split level with 2 bedrooms and room in the full basement for another. All this and more on a quiet cul-de-sac with sweeping waterview.
1751 NEWTON. Walk to Simpsons-Sears. 5-bedroom plus in-law suite. $47,900. Solid older home on good size lot on a quiet cul-de-sac. MLS.

I EMPHASIZE THAT THE VENDORS ARE EXTREMELY ANXIOUS TO SELL. WILL PRESENT ALL REASONABLE OFFERS.
GLENN NICHOLLS
598-7689 or
592-2431

ROOM TO LIVE

On a quiet cul-de-sac this 3-bedroom home is ideal and close to Town and Country for your shopping. Family room is all in Spanish decor with brick arches and built-in bar. Large semi-enclosed patio is designed for entertaining. Vendor is anxious. Asking $59,000. MLS. Phone now. ADELLA ZARFT, 478-9607 or 592-2431.

IN-LAWS

Exceptionally clean and well landscaped, 3-bedroom home on large corner lot, was designed for this professionally built in-law suite with 2 BRs of its own. Living rooms up and down have fireplaces. Owners must sell and open to all offers. MLS. ADELLA ZARFT 478-9607 or 592-2431.

SUPER CHEAP HOME

Truly a pleasant older home situated in Victoria West. Livingroom with a fireplace, large kitchen, two bedrooms and a part basement. Asking only $36,800. NO REASONABLE OFFER TURNED AWAY. Call: PETER BARDON 592-2431.

DRIVE BY THESE TWO HOMES

But please do not disturb the owners
1. 1120 BEWDLEY. This is an immaculate home inside and out including a lovely bright living room with warm carpeting and a fireplace, a beautiful, completely re-modelled kitchen with eating area, two bedrooms and a four piece bathroom. In the basement is a fully self-contained two bedroom suite renting for $225 per month. Priced for quick sell at $66,000.
2. 2621 DONCASTER. A solid 3-bedroom home, fully modern with new carpeting in the reception areas. There is a large living room, a charming kitchen with eating area, a fully updated 4 piece bathroom and a large laundry area. Super work shop in the garage. Asking only $49,900.
To view these properties call PETER BARDON at 592-2431

Bayshore realty ltd.
388-6424 1006 fort st.

Open House
Thurs. & Fri. 2-4
771 Monterey Ave.
South Oak Bay

(1.)
Don't miss this great 4 or 5-bedroom family home just 2 blocks from the beach. LR, DR, Den, master bedroom and good sized kitchen on main floor and on the lower level, three bedrooms and large family room. Huge fenced lot (56x260) with fruit trees, double carport and sundeck. Large assumable first mortgage. This is the best buy in Oak Bay and is priced to sell quickly. MLS 19208.
David Billingham
388-6424

$56,900

586 Whiteside in the Carey-Tillicum area. Vintage 1959, a one-owner home and with some 7% financing availab.e Three bedrooms, living room with fireplace, in-line dining room (or simply a 22x12 living room), large kitchen with eating area and drive-in garage in full undeveloped basement. Nice lot with fruit trees and shrubs, backyard privacy with treed backdrop yet extremely convenient to schools, transportation and shopping. New MLS. 20183.
Brent D. Ewing
388-6424 (Res. 658-5661)

Central Park
$56,900
Close to Town

1003 Caledonia near Central Park. A cute and attractive older stucco character home that has been modernized and is in spotless condition throughout (the rear sunporch yet to receive the full treatment). This is a comfortable home suitable for retirement or for a young family that requires two bdrms. (plus sewing room in basement), high bright ceilings, 18 ft. living room with fireplace, new kitchen and approx. 24 at 9%! Basement also contains a workshop, small wine cellar, laundry facilities and drive-in garage. Close to town, Crystal Pool, Curling Rink and with possible future development possibilities in the general area. Tidy backyard with 3 cherry, 2 pear, 1 plum, 1 apple. New MLS 20190.
Brent D. Ewing
388-6424 (Res. 658-5661)

ASKE

FAMILY HOME
QUIET CUL DE SAC
$78,500

1300 sq. ft. Split level home. Three bedrooms, 1½ bathrooms. Special attention given to all finishes. Low maintenance landscaping. Existing first mortgage. $55,000, 12% Second mortgage available. Please call:
Office 384-0575
Res. 656-1162

ASKE

IN ESQUIMALT

2-bedroom home, hot water heated, new furnace. Dining room, living room with fireplace, rumpus room with bar, leading out to heated swimming pool, enclose with high fence for privacy. Full price $58,900. No agents. Phone 383-0995 evenings.

BY OWNER 2 BEDROOM, FULL basement, $48,000. 479-6373.

250 HOUSES FOR SALE

VR Victoria Realty Ltd
386-3585

OPEN HOUSE
4386-96 TYNDALL
3 NEW HOMES

Open Thurs., Fri., and Sat. afternoons. Quality Hucker built. Very spacious with separate dining room. Deluxe kitchen with eating area. Full basement ready for development. Double carport with sundeck. See inside! Priced in the top sixties. Offers and trades welcome. Leo Vandyk, Colin Munro, 386-3585.

OPEN HOUSE
3628 TILLICUM
WED. and THURS.
1:30-4:00

THIS TOWNHOUSE ONLY $35,900 Two level three bedrooms on bus line close to schools. The living room has a brick feature wall and electric fireplace, the dining area has sliding glass doors out to the patio and swimming pool facility, storage are up and down. MLS 16973. Call Neva Pennie to view at 386-3585.

ESQUIMALT
3 BDRM., STRATA DUPLEX, $49,500

Only 9 months old and still gleaming like new. Convenient kitchen with lots of richly grained cabinets and counter space and provision for dishwasher. Spacious living room, dining room and 2-pce. bath on the main, 3 choice bedrms up and 4 pce. bath. Full cement basement with partially panelled rec. room and full laundry room facilities, lots of parking. Excellent neighbours. Just imagine this near new accommodation for such a low price. Phone Morris Lund, 386-3585 anytime, res. 479-6688.

VICTOR ST.
2 BDRM,
REC ROOM
$46,900

Absolutely immaculate thru-out and in top condition, floors gleaming like new. Porch entrance to cosy living room, family size kitchen with lots of cabinets, 2 good bedrooms, full basement and dandy large rec room. Recently re-wired, replumbed and new roof. Excellent lot, some fruit trees and space for vegetable garden, separate garage. Call Morris Lund, 386-3585, Res 479-6688.

NEW, 3 BDRM
$56,900

3 bedrooms, family room, living room with fireplace, part basement, attached carport. You only have a short time to qualify for the B.C. Government second mortgage of $5,000, on this new home on Meridith Street. Lew Moilliet, 386-3585, res. 477-9251.

OAK BAY
QUIET LUXURY

Gaze at the superb sea and mtn views and dream about far away places, but reality and graceful living are right here in this seven year old beauty with 3 bedrooms and 2 baths. Gracious entrance to the airy and spacious in-line living and dining rm with rustic brick fireplace. Gourmet kitchen lined with richly grained teak cabinets, dishwasher, of course, with 16x11 family room off. Truly delightful den to relax in and the lady of the house will be thrilled with the smart combination of laundry sewing room with special sewing table. Easy care lot, double carport. New MLS. Realistically priced at $107,000. Phone Morris Lund, 386-3585, anytime.

VALUE!!

A great family condominium, very well priced at $39,900, offering 3-bedrooms, storage room, 2 bathrooms, living room, utility room with washer and dryer, kitchen complete with stove and frig, for more information call Grant MacFarlane, 386-3585 res. 479-8528.

Island Homes Ltd.
2504 DOUGLAS
386-7545

OPEN HOUSE
MON. TO SAT.,
2-4 P.M.
BUCKINGHAM PLACE
THE HANDY PLACE

CLOSE TO BUS, SCHOOLS, SHOPS. (OFF ARBORDALE UPPER SHELBOURNE).
NEW HOMES — SEVERAL DESIGNS. $64,700 to $71,800.
All 3 bedrooms, 1½ baths, R.I. for 3rd bathroom, set up for Wash.-Dry. Most have 2 fireplaces. All have good space for further develp. Several are view properties.
For details call:
J. BARTON and J. C. BAXTER
386-7545 (24 hrs.)

BRAND NEW
Luxurious Townhouses
Better Way To Live
Full Price Just
$52,900
Open Daily
2-6 P.M. Except Sun.
1681 McKenzie
(NEAR UNIVERSITY)

Designed for comfortable living. Spacious Living and Dining Rms. Step saving kitchen with full appliances. Three larger than average bdrms., master en suite, walk-in closet. Full Basement, sundeck, two-car parking, one covered. Lots of extras but come and see for yourself or give us a call.
Mr. Drew 592-0927 or Mr. Eldridge 477-6735 or 386-7545 anytime.

SOOKE

Better than new, three bedrooms, En-suite, wall-to-wall — 2 fireplaces, rec. room and extra room in high basement. Immaculate condition — Vendor will consider trade on Courtenay area home. Asking $59,900. Phone Bill Palfrey at Island Homes Ltd. 386-7545.

MARIGOLD AREA

Lovely 2-Bedroom — cosy and immaculate — ideal starter or retirement. Very nice garden — fridge and stove included — storage shed. Only $38,000. Phone BILL PALFREY or LLOYD ELLIS 386-7545.

DREAM FOR TWO
FAIRFIELD—$54,700
A mos beautiful remodelled home near waterfront, transportation, shopping plaza. Taxes net $133. Terms easily arranged. Call Ted (479-1479), Bowden Realty 383-5524.

FOR SALE BY OWNER GORDON Head area brand new three bedroom full basement, 1½ baths, $63,000. Low down payment, will carry second mortgage. 388-5378 or 595-5159.

LOW DOWN PAYMENT
Three bedroom, full basement on 55x200' lot, built in chine cabinet, dishwasher etc. 384-5929, 3839 Saul Street.

$39,900
2 bedroom half duplex. New, Langford. 479-8301.

1971 FORD RANCHWAGON 500. Automatic 351. Power steering, power disc brakes. $1925. 386-1078.

250 HOUSES FOR SALE

Wall & Redekop Homefinders Realty Ltd

Open Houses

From $48,000
OPEN TO VIEW
626 GOLDSTREAM AVE.
Daily 12:30-7:30 P.M.
—5% Down Payment
—1300 Square Feet
—Fireplace
—2 or 3 bedrooms
—Wall-to-Wall broadloom
—Drapes and dishwashers
386-2911

$39,000
SATURDAY 1:30-4:30 P.M.
SIDNEY, No. 10-10070 5th STREET. Owner moving so this reduction means a bargain price. Family needs are here. Large dining area; 1½ bathrooms; 3 bedrooms; fenced garden away from parking. Room to store bikes. Fridge, stove and dishwasher included. Walking distance to beach. MLS 18761.
JANINE HALL
386-2911 or 592-6826

4344 WEST SAANICH RD,
$65,900
THURSDAY 1-4 P.M.
They don't build them like they used to! Then why not check out this immaculately kept 3-bedroom bungalow (just 21 years old). Tastefully decorated from the restful tones in the L.R., to the bright and sunny kitchen. Partially finished basement with drive-in garage and workshop for Dad. Child size yard, on large corner lot. Call to view this lovely home with:
HEATHER WILDE — 477-5929
MARTHA WONNICK — 477-2641
OFFICE — 386-2911

985 AVRIL ROAD
(Down Jacklin to Jenkins)
THURDAY-FRIDAY 12-3 P.M.
SATURDAY 1-5 P.M.
Attractive post and beam style with vaulted ceilings and 1290 sq. ft. on the main to give generous sized rooms for comfortable living. Three bedrooms; 2 baths; L.R. 18.10x13.5 with F.P.; large separate dining or family room; part basement. Level lot 100x100 with trees for privacy. Priced to sell quickly at $49,900 or view anytime with:
MARILYN MOORE — 478-2482
JO LENNOX — 478-2563
OFFICE — 386-2911

10149 BOWERBANK ST.
FRIDAY 2-4:30 P.M.
Must sell this cozy 2 bdrm. home in convenient area of Sidney. Close to all amenities. Many extras included such as drapes, appliances. Full sized bsmt. with 2 rooms rented which could be used as family room or extra bdrms. Nice corner lot. Storage area. Priced at $54,900. MLS 20104. Come and see this neat home with us. Call:
MAY or BOB HAMILTON
386-2911 or 656-4692

REDUCED TO $47,900
917 DALE STREET
(Cloverdale to Calumet to Dale)
Whether you're just married and searching for your first home, or looking for the perfect place to enjoy your retirement, I have the home for you. This cute and cozy bungalow has a bright and spacious kitchen, 3 bedrooms and a spacious kitchen, 3 bedrooms and a cozy L.R. with fireplace, all tastefully decorated. Lovely easy care lot with mature fruit trees on a quiet street. Come and see it for yourself. FRIDAY & SATURDAY 1-4 P.M.
MARTHA WONNICK
386-2911 or 477-2641

668 KENNETH STREET
(Off Glanford)
SATURDAY 1-4 P.M.
Located close to schools, buses, shopping. 3 bdrm. family home with full bsmt. Ideal for development. Step-saving kitchen including stove, fridge and dishwasher, with large eating area. Asking $56,900. MLS 20512.
LOLA CLARK
386-2911 or 658-5877

WESTMONT REALTY LTD.
920 HILLSIDE
386-6796

SPARKLING CLEAN

Only seldom is a home such as this available. Located in one of the loveliest treed quiet streets in Fairfield and only 2 blocks from the sea. This modern home features a large living room with L-shaped dining room both with sparkling oak floors. The kitchen is the kind the lady of the house will love. Two bedrooms and modern bathroom complete the main floor. Rec. room finished in the full high basement. Full price of $59,900 with a nice assumable first mortgage. MLS 20328.
386-6796 JOHN BUNYAN 383-7777

NEAT AND CLEAN VERY CLOSE

to town is this solid 2-bedroom plus one bedroom in the full basement home, nicely landscaped, fireplace and built-in garage. Owner moving and must make a quick sale. Try your down. For an appointment to view call:
386-6796 KEN WRIGHT 598-2183

DUPLEX IN-LAW

One of the best up-and-down duplexes — very much up-dated and a pleasure to show. Excellent possibilities. Up presently rented with main and basement in-law suite presently occupied by the owners. Full price of $61,900. Exclusive with:
386-6796 JOHN BUNYAN 383-7777

CRAIGDARROCH CASTLE

A very fine new contemporary home on a quiet avenue of prestige homes. Over 2700 feet of developed area up and down. Beautiful raised hearth marble fireplace in the living room, five bedrooms if desired, three bathrooms, one with therapeutic tub. A very good buy at $135,000. MLS 20345. For any further information call:
386-6796 DAVE TAYLOR 384-2718

COLWOOD

Lovely 3-bedroom full basement home on a well treed lot in Colwood. The price is right, having been reduced to $60,900. MLS 19600. To view call:
386-6796 DAVE TAYLOR 384-2718

BRAND NEW TUDOR STYLE

Trade up with whatever you have to this prestigious new Tudor home located on 2 acres near Mill Bay. Over 2700 feet of finished space, four bedrooms, three bathrooms, beautiful old brick fireplace in the living room. MLS 19207.
386-6796 DAVE TAYLOR 384-2718

REDUCED $3100

Spacious new home on a quiet cul-de-sac. Green belt at rear of home. Three bedrooms, one and one-half bathrooms, wall-to-wall carpets, two fireplaces, and a third bathroom and rec. room roughed-in in the full basement. There is also a double carport included in the fine price of $65,900.
386-6796 KEN WRIGHT 598-2183

PRICE REDUCED TO $69,500

This fine ranch style home is situated on an 84x150 lot and is just right at the new reduced price. The home has a nice living room with fireplace, dining room, three bedrooms and a double garage. MLS 20325.
386-6796 KEN WRIGHT 598-2183

250 HOUSES FOR SALE

Green Acres

3½ Percent
Exclusive Residential
HENDERSON REALTY
385-9741 (Anytime)

4210 LYNNFIELD
$84,900
OPEN HOUSE
FRI. 5-7 P.M.
SAT. 1:30-4 P.M.
DE LUXE HOME

Brand new with 3 bedrooms, master ensuite, entertainment-sized living room-dining room, kitchen with large eating area. Huge sundeck. Full basement with RI rec room and fireplace. 200-Amp. service, loads of room in basement for hobbyists. Take Cedar Hill Road towards Mount Doug, turn left on to Cedar Glen and view the home that you couldn't find elsewhere for this price. Must be sold. Financing easily arranged so come and make an offer. In attendance — LORNE PEASLAND, 385-9741 or 385-2026.

SIDNEY
$44,500

Two-bedroom bungalow immaculate condition, beautiful, treed, secluded garden, carport entrance from rear lane. An ideal starter or retirement home.
V. C. WOODWARD
385-9741 (anytime)

GORDON HEAD
$64,900

New 1300 sq. ft. three-bedroom home with additional bedroom in full high ceiling basement. Cathedral entrance and quality-built fireplace combined with an excellent floor plan. Situated on quiet cul-de-sac near Mount Douglas.
V. C. Woodward 385-9741 (anytime)

$59,900
3377 MAPLEWOOD AVE.

Drive by this spotless 3-bedroom home. Large living room with fireplace, separate dining room. Full basement with finished rec. room and separate den or bedroom. Beautiful landscaped garden. Asking $59,900.
HOWARD TOMLIN
385-9741 477-1327

FAIRFIELD
$51,900

A low down payment will purchase a large older 3-bedroom home in Fairfield one block from Beacon Hill Park. Redecorated throughout. Could be duplexed.
HOWARD TOMLIN
385-9741 477-1327

NEW TUDOR

SOUTH OAK BAY — located on a quiet street. Over 1900 sq. ft. on two floors. Leaded windows, plus feature brick and tile exterior complement this character home. Three large bedrooms plus den or fourth bedroom. Oak floor in main hall plus quality carpet throughout. Feature living room with bay window. Large separate dining room. Top line Citation Cabinets, built in dishwasher plus breakfast nook in Mum's kitchen. Fantastic family room with custom bar and sink. Lots of built ins plus many more features. See for yourself. Priced to buy at only $105,000.
385-9741 FRED. G. CARVER
598-2581

HIGH OCEAN VIEW
5260 HANOVER PLACE
$84,500

A new quality custom built home, two bedrooms, den and large recreation room. Built in oven, hot plate and dishwasher in large kitchen. Sits high on the ridge and enjoys magnificent panoramic ocean view. The price is right. MLS
V. C. WOODWARD
385-9741 (anytime)

IMMEDIATE POSSESSION

Four bedrooms, rec room, huge kitchen with stove and dishwasher. A solid family home in Gordon Head for only $54,900. Try your offer. BUD HUDSON 479-3849, 385-9741 or car phone YR9-7956.

GET YOUR GOLF CLUBS

This 6 year old family home is across from Colwood Golf Course. It offers 4 bedrooms, a rec room, and a separate billiard room. 2 baths and a large sundeck as well as an immaculate yard. Asking $68,900. BUD HUDSON 385-9741, 479-3849 or car phone YR9-7956.

QUALITY SPANISH DESIGN

A truly fine quality built home with 1260 sq. ft. on main, 3 bedrooms, professionally finished rec. room with raised hearth fireplace. Gleaming knotty cedar kitchen cupboards. This Spanish style oozes quality. Call me to view this new listing and make your offer on only $63,900. BUD HUDSON 479-3849, 385-9741 or car phone YR9-7956.

THIS IS IT

Did you ever dream of living in a large family home, in a very good area, close to everything you, your wife, and kids will need? We have a dandy with huge living room and dining room, 3 bedrooms up and 1 down. Sharp new rec room with wet bar, 2 bathrooms, large separate garage, greenhouse and super yard. Asking $67,900. MLS. BUD HUDSON 479-3849, 385-9741 or car phone YR9-7956.

OLYMPIC VIEWS

This spotless home has 3 bedrooms, a full basement, and has been renovated with very good taste. Close to all amenities. Call me to view and make your offer on asking price of $53,900. BUD HUDSON 385-9741, 479-3849 or car phone YR9-7956.

GORDON HEAD
LONGACRE DRIVE

Completely finished 3-year-young executive in a nicer part of Gordon Head. Large living room with fireplace and feature wall, dining room, kitchen with eating area, and 3 bedrooms on the main floor. Lower level has a large fourth bedroom, another bath and a superb family rec. room. Separate workshop and utility room. Beautifully landscaped lot and close to schools. Vendors have purchased so have priced to sell. Call me to view and make your offer on $69,900. MLS. BUD HUDSON 385-9741, 479-3849, or car phone YR-7956.

CHARACTER RESIDENCE

The sparkling new paint job enhances the beauty of this fine character home. If you're looking for a home of distinction call me to view this 9-room family residence. It's many extras, and quality construction wil win your heart. Excellent value at the new low ASKING price of $74,900. MLS. BUD HUDSON 385-8741, 479-3849, or car phone YR9-7956.

QUIET FAIRFIELD
$53,900

Character two-bedroom home with full high ceiling basement and two additional rooms down. Average size lot in quiet area, fully fenced with excellent landscaping, vegetable garden and small greenhouse. Must be seen to be believed at this price. V. C. WOODWARD, 385-9741 (anytime).

TWO BEDROOM, NO BASEMENT bungalow, very large lot in Saseenos. 642-4178.

250 HOUSES FOR SALE

the Permanent

1125 DOUGLAS ST. and
3647 SHELBOURNE ST.

BRENTWOOD BAY
6760 Woodward Drive. Beautiful cedar and stucco home. Lg. living room with very attractive stone F.P. 3 bdrms, 2 baths on main floor. Full basement with rec room. Lovely level lot within walking distance to ocean. Priced at $64,500. ML EREST WILLDEN 383-0640 Pager 212 382-9191.

BRENTWOOD BAY
BEST BUY. You'll agree after seeing this lovely 2½ yr old Tudor style home on Verdier Ave. 1250 sq. ft. on main floor, RH brick F.P., large sundedk off dining room with views of Saanich Inlet. WW carpet, E.A. in kitchen, 3 bdrms (MBR ensuite), full basement, beautifully finished rec room (pool room) R.I. for additional bath plus areas for further development. Large fenced landscaped lot. Vendors have purchased — offered at quick sale price of $64,900. New ML 20434 with early possession. View anytime by calling HERB McDANNOLD 595-1177, GLEN McDANNOLD 595-6488 382-9191.

NEW LISTING
1. COLWOOD. 3 bdrm, bsmt. Kids and parents too will love this home on a quiet cul-de-sac with extra large well landscaped, fenced back yard. Only 5 yrs old this family home offers 3 bdrms, cabinet kitchen, sep. dining, living room with fireplace on main. Near finished rec room and workshop in full high basement. ML 20301. Asking $62,900.

REDUCED $3,400
2. 4 bdrm bsmt. Now only $61,500 and open to offers. Owner has transferred. Immediate possession. Excellent 10 per cent financing. 1350 sq. ft. on main. Extra large dining doom, gleaming HW floors, rec room, 4th bdrm. and 2 pce. bath in full high basement. Over ¼ acre, 7 yrs. old. Thetis Heights area. ML.

$55,900 — COLWOOD
3. Best buy in Colwood, owner has purchased and will sacrifice this near 1200' home for quick sale. 3 bdrms on main (ensuite), sep. dining room. large sundeck, finished rec room in full high basement. ML. For details and viewing on the above 3 listings call: PAT DOERKSEN 478-3432 382-9191.

SHAWNIGAN LAKE
The perfect starter for contemporary people. Near new 2 bdrm post and beam home, lots of cedar inside and out. Fireplace, built-in range, C.P., low taxes, 2 blocks to village and lake. Why pay another month's rent. See the sun set from the secluded sundeck today.
PATRICIA BRIAR
384-2968 382-9191

FAMILY PRIZE
Excellent accommodation for family needing 4 BR and den for Dad. LR with FP, DR, bright kitchen with EA. Rec room and other extras for $64,900. FOr further information to view call. 477-0141 ELEANOR BRAY 592-1130.

OAK BAY — UNIVERSITY
Post and beam. 3BRs master 13x15, bathtub ensuite. Over 1600 sq. ft. main floor plus 15x36 rec room in partial bsmt. Lushly carpeted, double carport. $97,500.

OAK BAY — LARGE LOT
Old house at 2856 Cadboro Bay. 4 BRs. This is for young growing family. Lots of back yard. Reduced to $73,900 by owner-salesman. For the above 2 ads call 477-0141 JOHN RUSSELL or 592-3248.

OWNER ANXIOUS
Reduced to $67,900, 4 yr old 3 BR, full bsmt home on quiet dead end street in Gordon Head, has FP, ensuite, immaculate home.

SPLIT LEVEL
4 level split, 4 BRs, 2 baths, large lot, corner FP. Full price $69,900.

EXECUTIVE HOME
Working man's price, make an offer on $72,900, 7 yr old, 5 Brs, 2 FPs, 3 baths, finished up and down, double garage etc. 1,450 sq. ft. main floor.

STARTER OR RETIREMENT
2 or 3 BR home, 7 yrs. old. Try $2,200 dwn.

R-3 ZONED
Older 3 BR, full bsmt. home in excellent repair. Full price $54,900.

BRAND NEW
Your choice of 7 brand new homes, from $99,900 to $51,900. 5 yr. warranty, 4 with full bsmt, all have FPs and 1½ baths. Downpayments from $500.

ST. CHARLES (FAIRFIELD)
Brand new, custom design, 3 BRs, 1½ baths, FP, easy care lot, 2 blocks to Ross Bay. 1 block to shopping centre.

$500 DOWN
Your choice of over 30 homes all areas, 2, 3, 4, and 6 BR homes FPs, garages, etc. For further information of the above eight ads phone RICHARD RHODES 477-0141 or 479-9241 or JOT HOME 592-2130 or 477-0141.

CANADA PERMANENT TRUST COMPANY

mcj
J. D. McInnis Contractors Ltd.
384-8391

You be the Judge

Do both these homes have features above competitive homes on today's market?

OPEN HOUSE
Sat. & Sun.
Oct. 23 & 24
2-5 P.M.

1853 Chimo Place
1813 Chimo Place

BY BUILDER

Go past the Racquet Club on Gordon Head Rd., to Fairburn Dr., turn left, proceed to Chimo Pl. Turn left on Chimo and you're there, walking distance to the Racquet Club and University. Even closer to elementary and secondary schools. Two brand new homes, both offering the new HUDAC warranty. Inspect one or both homes, then try your offer.

All offers considered
Name your down payment!
Car, Boat, Lot, Etc.?
Trades Considered
Prior viewing
384-8391 384-9793

1203 & 1225 Tattersal Drive
Two brand new homes in a central location. Both on easy-care lots. Loads of extra in each home.

482 FOSTER ST.
$38,500 buys this updated half of a Strata duplex. Separate parking and fine value at this price.
384-8391 or 384-9793
J. D. MCINNIS CONTRACTORS LTD.

BY OWNER. 1580 SQ. FT. FAIRfield home. Reduced from $77,900 to $71,900. Must sell. Owners leaving town. Phone 598-6495.

Byron Price and Associates Ltd.
804 BROUGHTON ST. 385-2458

City Central Park $43,900
Solid 2-storey home with full high basement. Main floor has living room, separate dining room, family kitchen, 3 bedrooms upstairs. O.D.M. heating, fully wired for electric range, etc. Only $43,900. Phone now, VICTOR WONG, 385-2458.

Side x Side Duplex Sooke
What can you buy on today's market under $50,000. You'll be pleasantly surprised to find that you can buy a (2-BR each side) duplex. Only $49,000. DON BACON 385-2458.

Ocean Views $89,700
Buit by the owner for his own residence and enjoying views of the islands. This superb home is only steps from the beach on Lockside Drive. Gleaming hardwood floors throughout, irreplaceable at todays costs. Three bedrooms on the main floor, 1½ baths. Full, high basement with 2 spacious rooms and room left to develop a ballroom. The first time this long low luxurious home has been presented for sale. For appointment to view please call
385-2458 (anytime)
Leila Ryan 479-1195 (res)

Top of the Cul-de-Sac $77,800
In the lovely Northridge area, this exquisite home offers 2 floors of absolute beauty. The sophisticated living room has floor-to-ceiling fireplace, flanked by full length windows. Very spacious dining room with glass doors to a large sundeck. 2½ baths and 5 bedrooms, 2 down with a recreation room (with fireplace) everything is finished to the last perfect inch. Enjoy living close to town with the privacy of country living in one of the most beautiful homes you will see on todays market .Please call to view
385-2458 (anytime)
(Mrs.) Leila Ryan 479-1195 (res.)

SAUNA 3 BDRMS. $55,000
The prettiest townhouse in Victoria, located in the popular Gorge area, a beautifully designed townhouse with brick fireplace and in-line dining room. Double carport with entry from rear lane. 4 appliances (2 new). Call 385-2458 (anytime) Leila Ryan 479-1195 (res.)

OAK BAY CLASSIC $88,700
Hand split shake roof and perfect outside maintenance enhance the charm of this lovely 5-bedroom (or den) family home. Spacious hallways and entrance lead through french doors to the living room with fireplace and french doors to the separate dining room. Hot water heat, 2 full baths. Modern kitchen with sunny breakfast nook. Full high basement and on St. Patrick Street too.
385-2458 (anytime)
Leila Ryan 479-1195 (res.)

DRIVE BYS
1522 Clawthorpe $48,500
567 Phelps Ave. $65,000
590 Leaside Ave. $61,500
2626 McDonald Dr. $77,500
Call to view (Mrs.) Leila Ryan 385-2458 or 479-1195

Montreal Trust

MT. TOLMIE Limited Edition NEW RELEASE
Offered only due to the owner's upcoming move to Ottawa, this spacious 3 BR home (plus 1 down) is superbly located on a no-through street on Mt. Tolmie. The large landscaped lot complete with giant oaks offers the perfect setting for this lovely home. A newly added architect designed sundeck adds an area ideal for relaxing or summer entertainment. Downstairs development includes a rec. room with fireplace, an ideal office for the man who works at home and a most unique 3-pce. bath. If you want seclusion and quality, this exclusive priced at $88,500 is worth viewing.
NEIL RAWNSLEY
386-2111 595-1507

University Area BEST BUY
NEW LISTING. Out of town owner says sell her completely self-contained 2-BR apartment. All newer appliances, including washer, dryer, and garburator remain. All levels of school are close by. If you want to leave your car parked underground, the bus stop is out front .Shopping is nearby. Good exercise facilities are in the building. Racquet Club is next door. To view this and discuss in confidence the financial arrangements for your purchase, phone:
JEANNE or MURRAY LUCAS
386-2111 477-1342

GORDON HEAD $89,900
Half acre gardener's paradise. This excellent family home has four BR's, liv. room with bay window, in-line din. room and kitchen with E.A. The family room has a brick fireplace and there is a large, unfinished rec. room as well as a laundry workshop area. This secluded lot has a right of way to the Arbutus Cove for beachcombing or picnicking. Excellent value in this desirable area. Close to University, Racquet Club and all schools. For appt. to view phone:
MURRAY OR JEANNE LUCAS
386-2111 477-1342

PRICE DROP TO $66,900!
MUST BE SOLD. BEAUTIFUL SPLIT LEVEL IN GORDON HEAD. This immaculate, tastefully decorated home in Gordon Head reflects warmth and good taste. It is excellent value for the discerning family. Some of the features:
—L-shaped living room and dining room with fireplace.
—OLD BRICK decorated kitchen in the Dutch tradition; family room off the kitchen.
—Professionally finished games room with electric fireplace.
—well located hobby room.
—3 BRs, bathrooms.
—Close to all schools, university, Racquet Club and transportation.
This is an excellent time to buy and this home is the best buy of its type. Please, call:
JEANNE and MURRAY LUCAS
386-2111 477-1342

2 CHOICE PROPERTIES
6922 Saanich Cross Rd. Park-like .4 acre (potential extra lot). Fourteen year old, 2 level, 2000 sq. ft., finished area.
1325 Marchant Rd., Brentwood. New luxury 2 level, 2400 sq. ft. finished. Large family or in-law accommodations. To view. 652-3753.

WALL & REDEKOP HOMEFINDERS REALTY LTD.

CIRCLE THIS AD
If you are a working couple with children, and require a house close to playgrounds, schools and bus. 4100 CABOT PLACE has these features plus a $50,500 assumable mortgage, 3 bathrooms, 2 finished fireplaces; 3 or 4 bedrooms; L-shaped living and diningroom; good sized kitchen; sundeck; c.port and is landscaped. Only 1-yr. old it is being offered for only $69,500. Call and try your offer.

NEED ROOM FOR A FAMILY?
Try your offer on this 11 yr. old Gordon Head home. There are 4 bedrooms; large kitchen; living room with f.place; dining room; large rec room down; plus room for expansion. Carport and landscaped. The asking price is only $61,500. This is a real bargain as this home is in excellent condition. MLS. 20244.

NEW HOMES GORDON HEAD
1736 JEFFERSON and 1726 and 1728 FELTHAM are NEW HOMES ready for your occupancy. There is a choice of Cathedral or Foyer entrance; and 4 way split. These are quality homes, and priced in the Market. MLS. Call:
JACK GREENWOOD
386-2911

BEST BUY — $54,900 JUST LISTED
—Extra large private yard.
—Close to Shopping, Schools and Service.
—3 bedrooms on the main floor.
—Living room with fireplace.
—Dining room.
—Kitchen with teak cabinets and built-ins.
—Full basement for easy development.
—This is an immaculate home with good financing — view with DOUG POWELL this week. IT WON'T LAST.

SECLUDED ELOQUENCE $129,900
—Drive by 1290 LANDS END ROAD.
—Super WATERVIEWS AND BEACH ACCESS.
—Over 2000 sq. ft. of superb construction.
—Long, low, cedar RANCHER in a lovely, treed setting. MLS. 19710.
—Call for informal viewing anytime with your host:

THE UNCOMMON TOUCH $79,900. MLS.
—Truly unique home — Brand new.
—3 BEDROOMS on 3 LEVELS.
—3 BATHS on 3 LEVELS.
—L.R. with 19' rock fireplace
—Vaulted ceiling.
—Corner fireplace in den open over L.R.
—Huge wrap around sundeck.
—Full intercom and vacuum systems.
—All on a low maintenance high view lot.
—Call for informal viewing anytime with:
DOUG POWELL
386-2911 or 388-7642

MUST BE SOLD
1739 JEFFERSON — $89,900
INCREDIBLE. Over 1600 sq. ft. of luxurious living. 3 bedrooms, den, beautiful custom kitchen, elegant entertaining facilities. Finished with quality and old world craftsmanship that is hard to duplicate. EXTRAS: Double carport, garburator, dishwasher, vacuum system, thermopane windows and roughed in lower level. For viewing call:
HEATHER WILDE
386-2911 or 477-5929

LOW DOWN PAYMENT $40,000-$50,000
I have numerous homes in this price range, somt needing just a little decorating. Now is the time to buy, so why not give me a call and I now can help you be in your new house very shortly.
CAROLYNNE PERRY
386-2911 or 479-7041

$48,500—CEDAR HILL
Warm, cozy, 3 bedroom stucco home on quiet street close to all amenities. Beautiful W-W carpeting; cushion flooring, very modern throughout. Part basement and crawl space.

$74,900—SIDNEY
An absolute beauty. Wide open livingroom with fireplace, executive style diningroom, 3 large bedrooms, good size kitchen. Wall to wall carpeting. Hardwood floors. All this plus professionally finished in-law suite with separate entrance. Immaculate lot 69x160. Separate garage.

$74,900—ESQUIMALT LAGOON
6 month old beauty. 3 bathrooms, 3 bedrooms, large livingroom and fireplace, separate dining room, large kitchen and separate eating area. This is a buy at the above price.

$42,500 or OFFER
Cute — 2 bedroom bungalow in Tillicum area. Needs tender care as vendors away. Corner lot and double garage.
HAROLD BARBER
386-2911 or 479-6479

SEABOARD PROPERTIES LTD.
7173 WEST SAANICH RD.
BRENTWOOD BAY 652-1141

Custom homes built on your lot or ours. Several homes under construction now. Will make changes to your requirements. Waterfront, waterview and treed lots available.
652-1141 Frank Csinos 652-5528

WHY LOSE $5,000?
NEW HOMES GORDON HEAD
You have until Nov. 1 to take advantage of the B.C. second at 8¾%. May we show you our beautiful Lady of Spain, Italian Colonial models or many other models. We build to your specifications. Top quality, negotiable financing, HUDAC builders warranty. We are proud of our 23 yrs. reputation as quality builders in Victoria. May we serve you? Call Kasapi Construction Ltd. 386-6191.

PENINSULA SECLUSION $77,900
3-bedroom family home with privacy on ½-acre of trees and views. This lovely contemporary home of 1350 sq. ft. has a large living room, separate dining room, kitchen with eating area and three good sized bedrooms. The full basement ready for development has R.I. fireplace and bathroom facilities. Call quickly on this one.
595-5171 DOUG POSKITT 477-0645
CANADA TRUST

SUNNY, SUNNY CEDAR
New cedar home — $77,500 — within 3-mile circle — includes over ¼ level acre with plenty of room for garden. House includes 3 bedrooms with ensuite, roughed-in 4-pce. bath on main with room for large workshop and 4th bedroom. Snow stone fireplace in L.R., slate fireplace in spacious rec. room. Vacuum, system throughout. Electric heat, exposed agg. sidewalks, many extras. A quality home by Isle-Pac Construction Ltd. 656-2082.

TOD-HACKETT CONSTRUCTION LTD.
Days 384-1101 Nights 477-5554

Century 21 CHAMPION REALTY LTD.
388-4477

OPEN HOUSE WED., THURS. 2-6 P.M. TURGOOSE BAY WATERFRONT $155,000
2348 sq. ft. rancher on .55 acres with stairs to pebble beach and private mooring buoy. 3 bdrms., 3 bathrms., living rm., dining rm., fam. r., cold rm., workshop, den and many other facilities to enhance the gracious living possible in such truly fine surroundings. GORDON CHAMPION in attendance.
477-9989 or page 2665 — 388-6275
DRIVE OUT TODAY

JUST LISTED GORDON HEAD
STRATA DUPLEX $47,800
1093 finished total sq. ft. 3 brs. 1 bath. Living rm. has fireplace. 7 yrs old. Close to schools and rec. facilities. 1723A Feltham.
GORD. CHAMPION or J. KONDRATIUK
477-9989 or 384-4672

SOOKE $48,500
Better than new! Three-bedroom no-step bungalow. Newly painted, immaculate. Landscaped and only 1 year old. Just unpack and move right in. Great starter or retirement home. Must be sold. JACK KONDRATIUK 384-4672 or Page No. 2632 at 388-6275.

HIGH QUADRA $54,900 OPEN HOUSE THURS. 2-5 3631 Quadra St.
Almost ¼-acre lot in prime residential area. House has over 1300 sq. ft. finished living space. This house must be sold so see it and present all offers. Call me now!
JACK KONDRATIUK 384-4672

Whyte & Gower
Oak Bay Properties Ltd.
2227 Oak Bay Ave.
592-2407

SEAFRONT OAK BAY
EXECUTIVE SOUTH OAK BAY HOME WITH PANORAMIC VIEWS OVER JUAN-DE-FUCA STRAITS.
MAIN FLOOR FEATURES Entertainment size living-dining room with quarter cut oak floors and fireplace. Large family kitchen with dining area and entrance over large sundeck. Large central entrance hall. Full 4-pce bathroom. UPPER FLOOR CONSISTS OF 4 bedrooms with oak floors, two with seaviews. Master bedroom has ensuite 2-pce bathroom. Extra large main 4-piece bathroom. FULL HEIGHT BASEMENT has rec. room area with roughed-in fireplace, workshop, laundry area and roughed-in bathroom.
THIS 8-YEAR-OLD HOME is situated on a large landscaped lot with double garage, filtered swimming pool, surrounded by fruit and nut trees. A 3-level home of over 3,300 sq. ft. priced to sell at $125,000. Appointments to view call ART BEDFORD 592-2090 or 592-2407.

Century 21 REAL ESTATE
ISLAND PACIFIC REALTY 3200 QUADRA
388-6231

OPEN HOUSE
SAT. 1:30 - 4:30
Drive by 2735 Peatt Rd. then visit my open house or phone for prior appointment to avoid the crowd. Check these amenities then compare the price with anything on the market today. Over 1200 square feet, wall-to-wall throughout (except kitchen), three bedrooms (main), fireplace and feature wall in living room.
Full high basement has two additional bedrooms, sauna room and recreation room partially completed. All this on approximately 11,500 square foot lot close to Westwind Shopping Centre.
Tom Duncan 478-8316

SIDNEY
Ideal starter or retirement. All newly and professionally decorated with two bedrooms, garage, electric heating. The landscaping is attractive and the location has you close to transportation, shopping and elementary school. Asking $47,900. MLS 20200.

AMHURST
Here is a fine solid 3-bedroom home. The lot is approximately 8,500 sq. ft. that is zoned for multiple or apartment dwellings. There is a large cement patio, carport and garage. Excellent revenue while holding for future construction. Asking $57,000.

On a 60x120 ft. lot that is beautifully landscaped is a custom built home of quality. Master bedroom is ensuite and there is an unfinished fireplace in the lower family room Extra parking along with the carport. It's a beauty at $61,800. MLS 19670.

BILL RATCLIFFE 656-4517
GORDON HULME LTD. 656-1154

SEAVIEW — ARDMORE AREA
⅝ acres, over 3,000 sq. ft. Custom built home, 6 bedrooms, 2½ baths, 2 beautiful fireplaces with heatilators, sundeck, carport, also double garage. Pure wool carpets in main living area, laundry room off large kitchen, hot water heating with 3-zone control. Beautiful location with the beach at your doorstep on a no-through road. Southwesterly exposure. $108,000. Also ½-acre lot could be purchased separately. This home could not be replaced at this price. To view, call owner, 656-4066.

NEED HELP WITH PAYMENTS?
A roomy two-bedroom family home having a super sized living room with fireplace, spacious kitchen and large dining area, all overlooking the water; workshop, laundry and sewing areas in the basement, a double carport, an extra large lot with secluded garden, plus a one-bedroom beautifully finished suite is offered for sale by owner for $59,900. Call 382-6310, 5:30 to 9 p.m.

BY OWNER
Deluxe executive, 18 mo. old home, 3,000 sq. ft., 3 bdrms and den. Wet bar, heated swimming pool. Principals capable of buying this type of home only please. Asking $168,000. 658-5937.

PRIVATE, GORGE AREA, 4-BEDroom home, 3 up, 1 down, 2 baths, rec and laundry room, large kitchen with kitchenette, living room with slate fireplace, sundeck overlooking Sooke Hills, beautifully landscaped, Close to bus, schools and shopping, comfortable home with much character. A real buy at $49,900. 386-6965 for appointment.

OWNER MUST SACRIFICE
Renewed house, 3-bedroom, patio, full basement, best offer. 386-8781, 382-6022, 382-6812.

Vendor Must Sell to Have Merry Xmas!!
U MUST BUY BEFORE NOV. 30 TO GET B.C. 2ND!!
Open Houses
864 and 868 LESLIE
MON., TUES., WED. THURS. FRI., SAT.
1:30 4:30
EACH HAS 3 BDRMS.
$69,800
CALL FOR DETAILS:
ANITA McLEAN
388-9172 384-5116
R. A. LINDSAY
388-1972 388-7407
FARMERS & MERCHANTS TRUST CO.
731 Fort St.

Engineered Homes

IN NORTHRIDGE TERRACE AS ADVERTISED ON THE BUSES

JUST 16 HOMES LEFT
Priced from $70,700 to $79,700. Your last chance to own a new Engineered Home in this desirable area. A high location with views and trees. Just 10 minutes from downtown Victoria.
Follow the orange signs off Vanalman Avenue to our

SHOW HOME OPEN FOR INSPECTION
3-9 p.m. Weekdays
1-5 p.m. Sat. and Sun.
Call Anytime
Harry Atkey 598-1737 Or Ron Cherwaty 385-6211

Engineered Homes
385-6211 or SHOW HOME 479-2611

NEW HOME Direct from Builder
492 Meridith St.
$59,000
Features include:
3 bedrooms
sundeck
wall-to-wall carpet
dishwasher
top quality fixtures
close to schools and shopping
To view 382-2211 Sansor Development

$62,000
Hilltop views, 3 bdrms, 1½ baths, kit., blt-in eating area, laundry rm., off, 2 fireplaces, leaded picture windows, redecorated, oil H.W. heat. Immediate possession.
477-7509 DOUG DICKIE 382-4312

$85,000
FAMILY HOME — 5 BDRMS.
ACROSS FROM A WOODED PARK
2 storey character home renewed completely 1 year. Features: 4 bdrms. up, 1 bdrm. and den down, large liv. rm., sep. din. rm., kit., eating area, laundry off, 2 baths, new oil H.W. heat. Nicely treed 100x133 lot, sep. 2 car garage workshop. Excellent financing.
477-7505 DOUG DICKIE 382-4315
DICKIE AGENCIES LTD.

REDUCED MUST SELL THIS WEEK MAKE AN OFFER
2955 and 2966
ROCKHILL PL.
TO VIEW CALL ANYTIME
478-7753

$46,900 4 BEDROOMS
Attractive well-kept home in Esquimalt area on 1251 Dominion Road. Wall-to-wall in spacious rooms, fireplace, large dining room and full basement with garage.

For appointment to view, phone owner, 477-5344.

HELP ME
Spotless 2-bedroom home features cosy living room, separate dining room, bright spacious kitchen with like-new Ash cabinets. Roomy hall and bedrooms, immaculate fir floors, ¾ basement, plus separate garage. Must be seen to be appreciated. 388-7104.

TRY $2,000 DOWN
By owner, professionally decorated throughout, floor to ceiling rock firelace, large kitchen with eating area, separate garage and workshop, this 2-bedroom bungalow must be seen. $45,600 or best offer. 388-5037 after 4 p.m. or 743-4034 call collect.

$1500 DOWN
2-bedroom bungalow, fireplace, wall-to-wall carpet throughout. Separate garage on large lot. Very clean. Full price $41,900. Phone owners 479-2209 or 652-1562.

BY OWNER
Must sell 4-year-old home. $61,900. 3 bedrooms, full basement, wall-to-wall carpet, lot 55x135, airconditioning, sundeck, carport, fireplace, nicely landscaped, quiet location near school. Open house Sat. and Sun. 1 to 5 p.m. View anytime at 534 Warren Ave. or phone 479-1932.

OAK BAY-WILLOWS, LOVELY 2-storey character home. 4 bedrooms, 2 baths, huge living room with fireplace, separate dining room, fully fenced treed back yard with back lane. All offers in 70's considered. 598-1703. No agents please.

MUST SELL
By owner priced reduced to $82,500 on 3-bedroom Oak Bay Bungalow. Good family home, large rooms, full basement, double carport, close to schools. Immediate occupancy. 2170 Sandowne Rd. 592-9138.

BUY FOR CASH FROM OWNER, 2-year-old executive type home on Peninsula. Can be had for large discount to clear title. 652-5637.

MUST SELL 3-BDRM. TOWNhouse on Lampson Street. Fridge, stove, washer, dryer, carpet throughout, five years old. Asking $31,900. No agenbs please. 383-5986.

APPROXIMATELY 12-YEAR-OLD house, Cathedral entrance, $9,000 moved onto your lot. 385-5427.

C. N. MONTAGUE CO. LTD. Sales consultation, rentals. 1028 Blanchard St. — 384-9318.

BLOCK BROS.

DOUBLE TROUBLE
With 2 lots and 1 house — but not impossible. Older 2 bdrm home with 1 bdrm sneaking over onto the extra lot. Good holding or developing property in Sidney for just $55,000.
656-5584 SHERRY KAYRA 479-7293

IMMEDIATE
OCCUPANY. A good solid family home in an excellent area, walking distance to Willows School, Oak Bay Jr. and Sr. High and the Oak Bay Rec centre. Shopping and transportation close at hand. Three bdrms, 2 baths and full bsmnt. $50,900.
386-3231 NORA STOW 384-5765
BARB MACDOUGALL 658-5705

GORGE CHARACTER
This 4+ bdrm home can accommodate the large family comfortably. The full bsmnt has an additional bdrm and a 26x12 rec rm with bar and shuffleboard. Lot size is 235x57 with fruit trees and veg garden. $58,500.
CAROLE BORGENS
386-3231 478-5963

C.C.S.
Cute, cosy, and secluded 1 bdrm no step home for the budget minded on a large treed lot close to schools and shopping centre. Vendor transferred — quick possession. Full price $45,900.
RUSS McDOWELL
386-3231 382-7930

$56,900
True Value! A blending of the old and new done in quality and good taste. Lrge. rms, modern and attractive kit, stained glass window, beamed din rm with cut stone F.P., stained glass windows. Bsmnt professionally finished. Perfect 4 bdrm home or 2 bdrm in-law suite with bath and own ent. You be the judge.
MARGARET PRICE
386-3231 479-1941
ETHYL HARVEY 479-4233

INCLUDE CHILDREN
The whole family were considered when this townhouse was planned. 3 or 4 bdrm large corner lot with F.P. Loads of storage, car port and extra parking, large lot for garden and pay. Quadra-Tolmie area. Prided $46,900.
386-3231 ETHEL HARVEY 479-4233
MARGARET PRICE 477-1941

REDUCED
Vendor says sell so down came the price, on this 8 month old home, situated in a quiet country setting. Offering three large bedrms, 2 baths, family sized liv rm with dinette off, ww carpets. Lower level has lrge rec rm with fp, utility rm, 3 pce bath, lrge workshop. Quick possession. Now asking $65,500.
RUSS FITZSIMMONS
386-3231 477-2412

GORGE
Half blk from hospital and a beauty. A spacious happy 2 bdrm home with extra room in bsmnt. Features are the open 26 ft. in-line L.R. with F.P., extra lrge master bdrm and the cheerfullest brightest kit I've seen. Beautifully decorated.
386-3231 FRANK OLIVER 383-6904

COMPLETE DEAL
1 yr old 3 bdrm home with fully developed bsmnt. field rock decorated F.P., glass tiled rec rm well landscaped garden near to all levels of educ. trans and shopping in K-Mart area, beautiful and immaculate throughout. Desperate will consider all offers for the asking price of $72,900.
KEHAR DHAMRAIT
386-3231 477-5675

VERY DECEIVING
from the exterior; in reality this tidy, 2.5 bdrm. home is quite a pleasant surprise inside — 1070 sq. ft. of immaculate brightness plus garage can be yours for just $47,900. Let me show you the interior and see what I mean.
656-5584 SHERRY KAYRA 479-7293

HERITAGE HOME
The original post office outlet in Shawnigan Lake. Large family home with four bedroom. Beamed dining room. Large living room with FP and plate rails. 2 lots with many producing berry and fruit trees. One block to lake. Asking $65,900. Offers considered.
478-5561 DOUG COLE 478-4494

7.8 ACRES — $48,900
The price is right! Country living but city distance. Raise your family here. Beautifully treed parcel, some meadowland. Invest now for the future.
478-5561 GAIL JENKINS 478-6458
386-3231 OLIVE WEBBER 479-9661

OPEN — 661 RALPH ST.
THURS, FRI. AND SAT.: 1:00-3:00. At $43,900 this dandy little 3 BR bsmt home has to be just right for the young family. Little paint and polish needed. Beautiful large lot, separate garage. Courtesy all realtors.
478-5561 GAIL JENKINS 478-6458
386-3231 OLIVE WEBBER 479-9661

IDEAL STARTER
Located in Gordon Head, this comfortable 8-yr-old, 3 BR. home, is only one block to bus and close to schools, shopping and recreation. Appealiung features include white brick fireplace and quality W.W. carpets throughout. $53,500.
VALERIE STRETCH
477-1841 477-6770

COUNTRY GENT!
Rare, piestige home with 11.78 acres, on paved road just minutes from Victoria. this large custom built, 4 yr. old home has 5 BR. and many special features such as sauna, inter com., and central vacuum system. $250,000. View by appointment with:
VALERIE STRETCH
477-1841 477-6770

CUT EXPENSES
Share comfort. Everything is doubled here. 1320 sq. ft. on main gives you two complete modern kitchens, 2-4 pce. bath, 2 BR. plus 2 extra rooms down, separate entrances. Wrap around sundeck and beautiful views of Gorge waters from both suites. $67,500.
VALERIE STRETCH
477-1841 477-6770
477-1841 RUTH STIRLING 385-4223

$55,000
Solid older home with good investment possibilities. Zoned multiple dwelling. Could make good home, rental or holding property.
477-1841 RUTH STIRLING 385-4223

NEED A LARGE HOME?
If you have been searching for a large home in a good area, then take a look at this rare find. 6 BR., den, LR, DR and kitchen plus full basement, large entrance, 3 FP's, stained glass window in staircase, leading from entrance. Has been rented and needs work. $69,900.
477-1841 ROGER LUCAS 592-2159

$49,900
Good two bedroom starter in Sears area. Living room with FP and wall-to-wall carpet. Bright cabinet kitchen. Extra room and workshop in basement.
477-1841 RUTH STIRLING 385-4223

QUICK POSSESSION
Can be yours of this ideal 4 BR. family home on a dead end street near Butcharts Gardens. Family room and den or 5th BR. in basme., only require carpeting to complete them. Mother will have the modern kitchen with its built in dishwasher and everyone will like the LR. with its floor to ceiling slate FP and bay window. Landscaping is done and there is extra parking for a camper and boat. Assumable $25,000 mortgage at 9¾% with monthly payments of $228 and vendors may carry a $10,000 second.
477-1841 BILL REMPLE 658-5794
477-1841 RON KERFOOT 652-2594

FAMILY HOME
This well built, 3 BR., 5 yr. old home has a large rec. room plus 1 BR. suite in the basement. Fireplace separates LR and DR. Ideally situated near all public services and schools. Easy care lot. Reasonably priced at $63,900.
SUBHASH SHARMA
477-1841 479-4933

JAMES BAY
Only ½ block to the sea sets the atmosphere for this 4 BR. older home. Spacious LR and DR. Full basmt. with room for development make this worth looking into with:
477-1841 JACK GRANT 477-8172

BLOCK BROS.

HAMPTON PARK
Two-BR., home in good condition with a 2 BR. suite in the basement. Recently installed roof and carpeting. Situated on a large lot, this house is close to all public services, schools and shopping. Asking $61,900.
SUBHASH SHARMA
477-1841 479-4933

EXCELLENT LOCATION
This 2 BR. bungalow is located close to shopping, schools, rec. centre, golf course, one block from city bus service. The corner lot is large and ideal for the gardener. Priced at $49,900.
477-1841 ERNIE CHARLES 592-0046

TRY $3000 DOWN
.9 acre near Sooke offers excellent ocean views. Good well, small home on septic tank and field. Seclusion in a nicely treed area. Only $39,900. Call:
477-1841 RENE BOURDIN 642-4150

GLEN LK. DUPLEX
Reduced to $72,900. 1200 sq. ft. each floor, all w-w, 2 BR each with fireplace in upper unit. A very quiet area of new homes. Now rented upper $375, lower $275. Make an offer. call:
477-1841 RENE BOURDIN 642-4150

2312 FOXINGTON
New. Open 2-4 Thurs. Over 1500 sq. ft. beautiful finish with huge lower level roughed in. Rich floor and wall coverings, deluxe fixtures, intercom and much, much more. Asking $97,000. Turn off Arbutus or Edgelow at Lexington and thence to Foxington Place.
477-1841 BILL REMPLE 658-5794

UPLANDS
Magnificent Beach Drive setting for this fine 2800 sq. ft. rancher near yacht club. Eight spacious rooms including 3 BR's and den with FP. Delightfully secluded back garden. quick possession. NRS and ML 20273. Offered at $139,900.
477-1841 BILL REMPLE 658-5794

VALUE PACKED
A superb Uplands residence for the discriminating home buyer. No up and down staircase as all 2685 square feet are on one floor. Sparkling decor throughout feature the panelling, expensive wall paper and rugs. Basics are 3 BR., 3 bath, family room, pool, sauna, hobby room, large kitchen with nook, extensive utility room, formal dining and sunken living room, two fireplaces, dble. carport, large lot. You'd be proud to call this home yours. By appointment: Asking $169,000. MLS18913.
JAN or JAMIE MacGREGOR
477-1841 477-4270

CHARACTER
Secluded older character home. 2 BR. up, plus 1 down. Large LR and separate DR with beamed ceilings and stained glass windows. Nice yard with lots of trees including 3 apple and 2 pear plus a walnut tree. New listing.
477-1841 KEITH KAYE 477-7545

FIND A FRIEND
And purchase ½ of this brand new strata Duplex. 1,250 sq. ft. plus 3 BR. home, with two sundecks, double carport and many other extras. Basement is roughed in for in-law suite. Well constructed and priced reasonable at $63,900. New listing.
477-1841 KEITH KAYE 477-7545

FANTASTIC VIEWS
If you have been looking for a home with water and mountain views located in Oak Bay for under $70,000, this 3 BR. completely renovated home deserves a very close look. ½ block from waterfront. In a quiet area with beautiful surroundings. New listing. So hurry and call:
477-1841 KEITH KAYE 477-7545

PACE Properties Ltd.
1640 Oak Bay Ave. 595-2413

CONTEMPORARY
Now for something completely different! Ten Mile Point is the location of this unique residence completed only one year ago. Well hidden from the road, in a private yet sunny location, this fine family home excites you with its quality and flair. A luxurious list of conveniences including the following:
—4 bedrooms and 3 baths
—skylights
—master bedroom with fireplace and 5-piece ensuite with sunken tub
—wet bar in living room
—billiard room and many other features
Sitting on a large .75 acre site with arbutus and other natural flora, this superb house is offered at $175,000. Let me show you this! MLS.
595-2413 BRIAN HIGGINS 592-2978

REDUCED TO SELL NEW 3 BDR. NOW $53,500
Beautiful brand-new 3-bedroom home in good location in Sooke. Approx. 1200 sq. ft. on main. 2 rock fireplaces finished. 1½ baths on main. Roughed in for third in basement. Lot is well treed and lawn has been seeded in front. Try your down payment.
Howard Mitchell 479-4818
Island Homes Ltd., 386-7545

COLWOOD CHARMER ASKING $48,900
Two bedrooms, part basement on a lovely large treed lot (100x200) with PANORAMIC SEA AND MOUNTAIN VIEWS. This is comfortable country living. LOW, LOW TAXES ($280 GROSS). Compact cabinet electric kitchen with built-in range, oven and dishwasher. Large garage. Storage shed. Fourteen fruit trees. Ideal Starter or retirement home. For appointment to view call ROBERT YOUNG 383-9898 or 383-4124 anytime or GEORGE BLACK 382-2426 or 656-7041. MLS. Park Pacific Investments Ltd.

B.C. LAND AND INSURANCE AGENCY LTD.

METCHOSIN 2.25 Acres
A beautiful corner lot Approx. ½ cleared with 4-year-old home, 2 fireplaces, 3 Bdrms. up, 2 down with almost completed rec. room. Large 4-stall cement block barn and carport. Ideal for horses, cattle, workshop, etc. Asking $74,500.

LARGE LOT Langford Lake
3 bdrm., carport, room for development, needs TLC. Priced accordingly at $49,900. Don Oakes 478-4334, Alex Sieben 478-8635. B.C. Land, Langford, 478-5588.

LOW TAXES, LARGE LOT
at $47,500 don't miss this custom-built strata duplex. Brand new 3 bedrooms on fully treed lot. From slate fireplace, senwood cabinets to large private sundecks. View anytime. 2672 Selwyn Rd., Langford. 478-6468.

2 BEDROOM HOUSE FOR SALE, 3333 Shelbourne, open house. Saturday and Sunday, 2 to 5 p.m., $43,900, down payment $4,000.

SINCE 1887 Pemberton, Holmes Ltd.
1000 Gov't. St. 384-8124

OPPORTUNITY 2777 BENSON PL.
(Off Tudor Ave. 10 Mile Point)
MUST BE SOLD as owner has purchased elsewhere. This is a golden opportunity to buy a well-priced home offered at $99,500. ML 19865, ½-acre of secluded park-like grounds surround this large 4-5 bedroom rancher, come and see it:

OPEN HOUSE
FRI., 22 OCT. 2-4 P.M.
SAT., 23 OCT. 2-4 P.M.
(Subject to Prior Sale)
For Prior Showing, Call:
384-8124 MR. GREENE 385-0795

OPEN HOUSE
3130 UPLANDS RD.
SAT. 1:30-4
2500 sq. ft. of 1 level stepless living. 4 bedrooms, sunroom, 2 full baths, spacious appliance-equipped kitchen, laundry adjoining. Ent. and thru halls wide. Asking $122,000.
POSSESSION SEVEN DAYS
MLS 20291
STUART SIMPSON — 598-4056

OPEN HOUSE
905 McADOO PLACE
SAT. 1:30-4:30
Off Tattersall and Calumet on this quiet cul-de-sac is this beautifully maintained property. Spotless condition throughout. This 12-year, 3-bedroom home features plaster finish, oak floors, newly carpeted living room with attractive fireplace. Large master bedroom has ensuite entry to super bathroom. Very well landscaped property with parklike rear garden with stream, full basement, rec. room spare bedroom and 3-pce. bath. Owners have purchased. DRASTICALLY reduced to $64,500. ML 19287. Hurry on this one.
CLIFF ANDERSON
477-3994 or Pager 388-6275 (2342)

A FAMILY AFFAIR
4 bedrooms and a heckofa lot of house to go with it. Yep! There's over 1600 sq. ft. of FINISHED living area for your family to enjoy, room enough for Dad's tablesaw, Junior's go-cart, Sis's wardrobe, and a big bright kitchen for Mom to run the house from. MLS 19243. $59,900. 520 TROUT LANE.
MIKE SWEENEY — 385-1547
BOB SIMON — 384-9006

SAANICHTON
One year young, adjacent to fairgrounds, 3 bedrooms, living room, with fireplace, entire living area with w-w. Vendor is leaving country and is asking a BARGAIN $61,900 on this QUALITY built show home by Seaboard Const. Co. at 1899 SEABOARD Cresc. MLS 20295. N.B. Price INCLUDES Stove and Fridge.
MIKE SWEENEY — 385-1547
BOB SIMON — 384-9006

TOUCH OF CLASS
If class and style are important aspects of your next home, then consider 583 CEDARCREST Dr. This split level executive home makes the rest of the market a hohum Drive-by. Inside as well as out! Day-night temp control and a Heatilator fireplace being just a few of the extras. It awaits your inspection and certain approval. MLS 20258.
BOB SIMON — 384-9006
MIKE SWEENEY — 385-1547

JACK MEARS OAK BAY REALTY LTD.
"The Professional People"
2194 OAK BAY 598-3321
3618 SHELBOURNE 598-3344

OPEN TO VIEW
SATURDAY, OCT. 23 — 2-4
4795 TIMBER PLACE
(Off Cordova Bay Road onto Timber Lane left at end onto Timber Place).
A fine two-level home located at the water's edge and set in an easily-maintained garden . . . living room with in-line dining room, family room, kitchen all overlook Haro Strait, sewing room or office, utility room, three bedrooms (master ensuite bathroom), recreation room with fireplace, sauna and shower room . . . Offered at only $135,000 (financing available) MLS No. 19463.
PETER NASH — 598-3321

ROYAL OAK — $67,900
HOUSE PLUS LOG CABIN!!
What a lovely property. On a "no-through" road close to shopping centre, bus and schools. Main house is 2 bedrooms, with office or third bedroom in basement, workshop area and completely plumbed darkroom. Living room has heatilator fireplace, dining area and believe it or not a large built-in concealable wall projector screen. And the wee three-room real log cabin is a dream. Rents for $150 per month. Could be $175. Call: FRANK WILLS, 598-3344.

ACCOMMODATION, ACCOMMODATION
Put your teenagers upstairs in their own suite-like area with a sitting room, 2 bedrooms and 2-pce. bathroom. Put Granny and Grampa in their suite-like area downstairs with their own bathroom. Have 2 big bedrooms for yourself with living room, dining room, kitchen, sunroom, bathroom in one of our most sought after areas. Asking $67,900. Please call: PHYLLIS COUTTS, 598-3344 (24 hrs.).

HERE! HERE!
Gordon Head — Torquay Drive — 5 bedrooms — Beautifully landscaped $67,900
Off Quadra — Rock Street — 2 separate accommodations — $79,900
Prior Street — Try your offers on this immaculate kept 2 bedroom home — full basement — $49,900
For any of these all:
PHYLLIS COUTTS
at 598-3344

FARMER Investments & Realty Ltd.
825 BAY STREET 382-2134

Open Daily
(EXCEPT SUNDAY)
4659 LOCHWOOD BROADMEAD
2 to 4 P.M.
Unique and beautiful contemporary 2 bedrm executive home with approx. 2,000 sq. ft. of luxurious living area on one level. $119,500 immediate occupancy. Exclusive to:
Gerrie Hutton
382-2134 386-3927

B.C. LAND AND INSURANCE AGENCY LTD.

2.2 ACRES Distinctive Home
Three bedroom, full basement, custom home. Old English plank floors and bay window in living room provide background for your taste in decorating. Cedar exterior blends with natural beauty of this country property. Attractive kitchen has large dining area. 15x22 rec room, laundry room and extra bathroom are in the basement. This area of fine homes and large properties will grow in value. Phone George Davies B.C. Land. 478-5588-598-5992.

FOR SALE Royal Trust
3400 DOUGLAS ST.
384-8001

OPEN HOUSE
THURS. AND FRI.
1:30 - 5 P.M.
1100 JENKINS
Immaculate 3 bedroom home plus 2 extra down with rec room and 2-pce vanity bath. L-shaped living and dining room, cabinet kithen. Ample parking for cars, boat or trailers. Situated on beautiful one-third acre treed lot (Approx.). To view please call ERNIE DYER 384-8001 or Res. 592-2952.

OPEN HOUSE
DAILY 2 - 4 P.M.
1330 ROCKLAND
Over 1600 sq. ft. Double garage, broadloom, drapes. Excellent at $96,000 MLS. JIM WALTERS 658-3253 or MARGARET JOHNSTON 477-1763 or 384-8001 24 hrs.

OPEN HOUSE
2 - 4:30 P.M.
THURS., FRI. & SAT.
1050 - 52 REDFERN
Next door to A & W, just off Oak Bay Ave. Up and down duplex. Lower 2 BR suite ready for immediate poss. Upper owner occupied. Stoves and fridges included at $52,500. MLS 20046.
JOYCE MILLER or JOHN MORRY 384-8001

NEWSTEAD REALTY LTD.
1637 FORT ST.
3200 QUADRA ST.

4 BEDROOMS ¾ ACRE $49,900
WEST SOOKE
DALE VIEWEGER
598-5166 479-9416

COUNTRY LIVING
Close-in. Half acre with pretty 3-B.R. bungalow. All modern and move right in. Large garage and guest room. Orchard and garden. MLS 18904. Call:
386-8871
MRS. McKEAGE 479-5868

598-5166
386-8871

Ridley Bros.
Development Co. Ltd.
478-1721
Member Victoria H.U.D.A.C.

466 SUE MAR PL.
(follow signs off Metchosin and Painter Roads)
A sparkling new tudor-styled home on a quiet cul-de-sac in a very desirable area of Colwood. Close to schools and all amenities, the home features three bedrooms, master ensuite, stone fireplace, dining room, a family sized kitchen and room for expansion in the high basement. Flexible financing on offers to $61,700.
YOUR HOST, DOUG GENT
478-9823 (24 HRS.)

$45,000 (FIRM)
Woolco area. Solid older home with character and comfort. 3 bedrooms, full basement. Good sized corner lot with fruit trees and fenced backyard. Close to playground and other amenities. 64 Regina Ave. 383-8884.

HOW TO WRITE A GOOD CLASSIFIED ACTION AD

1—IT'S BEST to start your ad with the name of the article or service you have to offer. If you have an apartment, room, etc., for rent, or property for sale; start your ad with the location.

2—BE CLEAR. Readers respond more quickly and favorably when given complete, definite information. Always include the price in your advertisement.

3—MAKE IT EASY for the reader-prospect to reach you. Always give your telephone number or your name and address. If you do not have regular hours, state a preferred time for the prospect to get in touch with you.

4—PLAY SAFE. You get the greatest reader attention by using consecutive insertions. A six-day order is best and costs less, and you can, of course, stop your ad as soon as you get the results you want. You pay only for the days your ad appeared. Lower yearly rates are available to those who wish to keep their services or products before the public.

5—PLACE YOURSELF in the reader's position and ask yourself what you want to know about your offer. The answer you give will make a good Want Ad.
Don't allow the reader to speculate.

6—GIVE YOUR PROSPECT every inducement you can with good copy. Classified action ad readers have the money and are already interested in buying the merchandise or service you have to offer; the details and information you give are the most important.

7—TO PLACE YOUR AD, call 386-2121, your direct line number to fast Want Ad action. A courteous, efficient advisor will be glad to help you word and place your order. And remember, Classified Action Ads afford you the most complete coverage. Telephones are open 8:00 a.m. to 6:00 p.m. for you daily, Monday through Saturday call:

386-2121

253 COUNTRY HOMES AND PROPERTIES

Lorenzen REALTY LTD.
30 Bastion Sq. Bus. 383-4151

OPEN HOUSE
SAT. 1:30 - 4:30
MILL BAY ROAD

Over the Malahat to Mill Bay Road (the Brentwood Ferry Road), follow the signs. 1.1 Acre—SEAVIEWS—Lovely big trees—Absolute privacy. Contemporary style home close to the village, 2800 sq. ft. of accommodation includes 31x17.5 living rm with free-standing fireplace, enormous windows. Gorgeous slate and hardwood floors. Lovely Birch kitchen with appliances. 3 top quality 4-piece bathrooms, recreation rm 27x19.5 with FP and big windows. 4 bedrms, master ensuite, with access to extra large private deck. Quality construction and materials, plate glass windows, hot water heating. Price $89,500. Your Hostesses:
GRAY LORENZEN and BETTY SHEPHERD

Lorenzen REALTY LTD.
30 Bastion Sq. Bus. 383-4151

4.5 Acres
Mill Bay
2-Bdrm. Home

Like new and truly delightful, there's a 20x15 living rm with cedar panelling, aztec fireplace and wall-to-wall carpet. Spacious and pretty kitchen has counter bar and roomy eating area. A roomy attractive bathrm, separate utility rm. Super insulated, electric heat and many custom installed extras. Though only two bedrms this 960 sq. ft. house is a natural to grow with your family. A well wired and insulated workshop close to the house. A good well, good growing soil and approx 3 acres left in parklike woodlands. Its a wide frontage on a quiet road. Price $65,000.
GRAY LORENZEN 652-1038
BETTY SHEPHERD 386-7102

Open House
Sat. 1:30-4:30
Small Farm
Cobble Hill

Just ½ hour drive from Victoria to this newly built POST & BEAM split level home located on 4.6 ACRES of rich garden soil in a picturesque setting. Large living room and dining room with attractive beamed ceilings, family sized kitchen plus 2 good sized bedrooms and 4-pce. bath on upper level. Family room, bath and small bedroom in lower level. 44 ft. workshop, garage and storage building. Large number of fruit trees plus additional area for gardening, horses, etc. Asking $102,500 with easy financing. 3 miles north of Mill Bay. Turn right on Fisher Road and watch for signs approx. ¾ miles from highway.
JUNE HOUGHTON SYL SHUMKA
477-6185 595-1337
OFFICE 388-6424
BAYSHORE REALTY LTD.
1006 FORT STREET

SINCE 1887 Pemberton, Holmes Ltd. 1000 Gov't. St. 384-8124

COWICHAN BAY

This charming country home on two acres has a good number of things going for it. Situated on a beautiful treed hillside facing south it enjoys all day sunshine as well as ample seclusion. A storey and a half, its motif is tastefully west coast with beautiful seasoned cedar throughout and many hand crafted features. Thoroughly modern kitchen, roomy den, Franklin heater to augment the furnace and fireplace and many other practical and attractive features the price $69,500 call:
JOHN BELL 477-2562

ROOM TO BREATHE

And just minutes from the city. This mini farm is situated in the Royal Oak-Beaver Lake area. Some of its many features are:
—2.1 ACRES
—4-Bdrm. Home — 2½ Yrs. Old
—Fenced and Cross Fenced to 4 pastures
—Horse Barn with loft (30'x16')
—Chicken house, garden area
—Stream through property
—Magnificent Tarzan tree
—There's Much More
Owner transferred to mainland. Open to offers on an asking price of $99,500.
Call DONALD HAMILTON
386-2911 or 478-3552
Homefinders, Wall and Redekop

DEEP COVE

For those who enjoy their garden and would like a quality home with separate home for the in-laws or for revenue, do enquire about this property. Nine-year-old custom-built home has 5 bedrooms, 2 bathrooms, real good sized out buildings, carport, extra blacktop parking. All on one partially treed acre. Asking $98,500. MLS 18866.
BILL RATCLIFFE 656-4517
GORDON HULME LTD. 656-1154

MINI FARM 3.75 AC.

$89,900. The land is beautiful on low lying valley. 3 BR home plus in-law suite, 2 bathrooms. Large farm kitchen. Home needs T.L.C. but provides excellent accommodation. Barn and chicken house. City water. A sunny valley to raise your pigs, cows, horses and family. View with:
477-1841 PAT FORBES 477-1781
RAYM. H. FORBES
BLOCK BROS. REALTY LTD.

COUNTRY ESTATE

Five acres fully fenced. 16-year-old, three-bedroom home, stable, tack room, feed storage. All land cleared see it quickly.
Ben Greig, 598-3105, or Irene Dalziel, 477-6380.

ONE HOUR DRIVE FROM VICtoria. Fine home overlooking Juan De Fuca Strait, 3 bedrooms, fireplace, w to w, 1,800 sq. ft., huge workshop on property. Owner will finance large mortgage at 10%. Offers. Phone 642-4407.

SAANICH PENINSULA PROPERTIES
For all real estate requirements.
2354 Beacon Ave., Sidney, 656-4000

SIDNEY REALTY LTD.
Real Estate — Insurance
Serving the Saanich Peninsula
656-3928

BY OWNER — 3.8 VIEW ACRES, Metchosin. Beautiful home, 2700 sq. ft. Full details phone 478-2356.

256 WATERFRONT PROPERTIES

SHAWNIGAN LAKE

½-acre of beautifully treed land with secluded waterfront. Southern exposure. Float included. Construction of a fine 2-bedroom home has started. Concrete foundation for full basement, septic tank and tile field have already been installed. The home site is fully secluded on all sides, a desirable set-up. Price now $43,900. Phone J. Ettema at Bus. 743-5311 or Res. 743-2607. Shawnigan Realty Ltd.

COWICHAN RIVERFRONT

Several choice parcels available from 3.5 acres at $31,500. Beautiful secluded property in the heart of our best hunting and fishing areas, and only 1½ miles from town. Contact J. P. DUECK or M. O. WESTON for more information 386-7521.
BOORMAN INVESTMENT CO. LTD.
1111 Government Street

DEEP COVE

A most attractive home on Deep Cove waterfront. Beautiful views from combination living and dining room, and the master bedroom. There are approximately 1,000 sq. ft. and the home is nicely secluded. Good access to a pebbly beach. Asking price for this desirable proeprty is $78,500.
BILL RATCLIFFE 656-4517
GORDON HULME LTD. 656-1154

256 WATERFRONT PROPERTIES

SOOKE
WATERFRONT
CHARMING and APPEALING

This property offers something different from the ordinary plan. Spacious living room with wall-to-wall carpet. Panoramic views. Floor-to-ceiling rock fireplace. Large sundeck, lower level kitchen and dining area. Two attractive bedrooms, electric heating, modern, immaculate and intriguing. Large lot. Beach access. $71,500. By appointment only. Bill Palfrey, 386-7545 or 598-4210.

CHRISTINA LAKE
CHASE POINT BEACH FRONT

This is one of the finest properties in the area with 240 ft. of sandy beach and 3.3 acres of park-like property with a 2-B.R. summer home. Beautiful clean 75-degree water all summer. Offered at $69,500 with terms available.
PETER DUECK or
MIKE WESTON
386-7521
BOORMAN INVESTMENT CO., LTD.
1111 Government St.

WATERFRONT

Have you been looking for just the right home on the ocean? We can build you a custom home, your choice of style(Tudor, Post and Beam etc.) and size, located on a delightfully treed 1-acre or 1.82-acre lot. Located within the 4-mile circle, next to a charming old estate. Please call:
386-7521 TOVE BARLOW 477-9859
BOORMAN INVESMENT CO. LTD.
1111 Government St.

UNDER $100,000

Here is a wonderful chance to purchase a prime waterfront location in Oak Bay. Low usable property with private sandy beach. Remodelled 2 BR bungalow that could be enlarged if needed. Fantastic water and mountain views, garage, boat house with ramp, etc. etc. New listing offered at a reasonable price. Hurry on this one.
477-1841 KEITH KAYE 477-7545
BLOCK BROS. REALTY LTD.

PROSPECT LAKE

Over 250 ft. of waterfront on this approx. half-acre lot. There is a small cabin on the property. Listed at $89,000. MLS. Please call:
JIM MURDOCH
385-2481 or 592-4530
Swinterton Stewart Clark Ltd.

BRENTWOOD BAY
Choice waterfront facing west, all services. Owner 592-4410.

SELL IT
FAST
THROUGH
CLASSIFIED

258 CONDOMINIUMS and TOWNHOUSES

WHITTOME'S
1111 BLANSHARD 388-4271

"CORONADA"
1325 HARRISON ST.
$45,000

Brand new. Drive by to view this attractive condominium building. This one remaining suite is a 2 bedroom, bright corner suite on the 4th floor. Large living and dining rooms, and utility room self-contained. A pleasure to show. For further information and viewing at your convenience call.
TED RADWAY
388-4271 477-6176

UNDER $43,000
3 BEDROOMS

Fireplace in living room. Separate dining room. Eating area in kitchen. Laundry room in suite. Large patio. Over 1100 sq. feet. Esquimalt. $42,875.
S. G. "Buster" Eales 595-8643

SPENCER PHASE II

Excelent location affording luxury living, expansive views, acres of gardens for walks, covered pool, sauna, guest rms. Beautiful 1345 sq. ft. corner suite, delightful living-dining rm, 2 bdrms, 2 baths, 5 appliances incl. Concrete construction. What more could you ask? $74,900. M.L.
388-4271 Ruth Lukaitis 477-5306
388-4271 Shirley Wilde 478 2459

$31,000

Anxious to sell and OWNER WILL CONSIDER ALL OFFERS — on this spacious, one-bedroom suite, sunny exposure, in an attractive building which has swimming and therapy pools, games and hobby rooms. Close to shopping and transportation. MLS. Call now to view and make your offer.
RUTH LA CROIX 386-1806
ELEANOR SANDERSON 384-9610

J. H. WHITTOME AND CO. LTD.

3 BR.
1800 Sq. Ft.
$51,900

Enjoy the swimming pool, sauna and games room all provided and maintained with your own spotless townhouse. LR with fireplace, L-shaped DR, kitchen with eating area, 1½ baths PLUS full-high bsmt. Call now on this new MLS listing, and miss the speed bumps. Just call:
DAVID SOUTHALL
385-7761 24 hrs. 652-1201 Res.
D. F. HANLEY AGENCIES LTD.

BEACON HILL
PARK DISTRICT
PRICE $53,800

New on the market — large and spacious, 1261 sq. ft., 2 bedroom, 2 bathrooms, patio, fireplace, storage room within, an abundance of closets and storage space. Common area has hospitality room, sauna, workshed and recreation room. For elegance and gracious living this is a must to see. For viewing call Patrick Snow 592-3931 or Island Homes Ltd. 386-7545.

3-BEDROOM
CONDOMINIUM
TOWNHOUSE

By Owner. $39,900. Low down payments. This home has 1½ baths, L-shaped L.R. and D.R. Nice kitchen and lots of storage on Craigflower near Tillicum. Immediate possession. Must sell this week. To view, call 385-3664. Principles only.

BY OWNER
Spacious corner suite on top (4th floor) in 1 year-old adult building near Beacon Hill Park. 2 bedrooms, 1½ baths, large sunny balcony with exceptional privacy. $48,500. 382-5701.

FOR SALE
Sparkling new townhouse from builder. 3 bedrooms. 1½ bathrooms. Fireplace. Dishwasher. Lots of storage. Call 474-1324 ask for Bill.

OWNER WILL SACRIFICE brand new 3-bedroom, Gordon Head home. Over 1300 sq. ft. with all the extras. Call 474-1324. Ask for Bill. Low down payment considered.

MUST SELL 3-BDRM. TOWNhouse on Lampson Street. Fridge, stove, washer, dryer, carpet throughout, five years old. Asking $31,900. No agents please. 383-5986.

258 CONDOMINIUMS and TOWNHOUSES

Green Acres

3½ Percent
Exclusive Residential
HENDERSON REALTY
385-9741 (Anytime)

CENTRAL,
CONVENIENT
and REASONABLE,
THAT'S
'MARKET COURT'

Excellent three-bedroom, bath and a half, townhouse in attractive complex. Asking $44,900. Stove and fridge included. Call:
MAC McCORMACK 592-6214
CHARLIE ARNOLD 592-6454

RETIRING?

Easy carefree living in this 2-bedroom townhouse. Perfect retirement home on one level and close to bus, shops, and post office. Thermopane windows and double sliding glass doors to patio are only one of many outstanding features that make this award-winning home an excellent buy at the low asking price of $44,500. MLS. For further viewing please call BUD HUDSON, 385-9741, 479-3849 or car phone YR9-7956.

GLEAMING
TOWNHOUSE
UNIVERSITY

Two large bedrooms, full basement, living room with fireplace, dining room, kitchen with eating area, thermopane windows, swimming pool, sauna, double carport, etc., etc. This flawless 3-year-old young townhouse is a steal at asking price of only $50,900. Don't hesitate, call BUD HUDSON, 385-9741, 479-3849, or car phone YR9-7956.

DEAN HOUSE
LANSDOWNE

A beautiful 1400 sq. ft. condominium home of excellence. 2 bedrooms, 1½ baths, glass-enclosed patio, sundeck and much more. This home is a pleasure to show and is well priced at $49,900. For further information or viewing please call, BUD HUDSON, 385-9741, 479-3849, or car phone YR9-7956.

SIDNEY

Beautiful one-bedroom condominium in excellent building and convenient location at low price of $31,500. New MLS. Call:
MAC McCORMACK 592-6214
CHARLIE ARNOLD 592-6454

SSC
SWINERTON
STEWART CLARK LTD.
in merger with
JOHNSTON & CO. LTD.
1318 BLANSHARD 385-2481

OAK BAY
2 Bedrooms
$29,500

Urgent sale required for this co-op apartment located in the Windsor park area. Best suited for retired person or couple. Immediate possession.
SID CUSTANCE 385-2481 - 598-7781

OPEN HOUSE
305 MICHIGAN
FRI. 2 - 4

Spacious 1-Bdrm Condominium with large living room plus dining area. Kitchen includes appliance — Spotless with like new W-W — $34,500. M.L.S.
See LYLE WICKS 477-5151

OPEN HOUSE
SAT. 1 - 5
4 Condominiums

In beautiful Fairfield 1 Block East of Cook. See salesperson at
1145 HILDA STREET
2 BR MLS $42,900
2 BR MLS $44,900
2 BR MLS $39,900
1 BR MLS $34,500
BOB CARTER 598-6143
HELEN JONES 595-7913

JACK MEARS
OAK BAY REALTY LTD.
"The Professional People"
2194 OAK BAY 598-3321
3618 SHELBOURNE 598-3344

BEACH DRIVE
$40,000
An extra large apartment close to the Marina, a very low assessments large living room, with electric fireplace plus a bedroom with ample room for twin beds. You must see inside to appreciate this. For information please contact:
BILL MOHR
HAROLD WHILEY
598-6716 592-2798
OFFICE 598-3321

Almost Waterfront
Strata Townhouses

A new 8-unit contemporary community on its own cul-de-sac off Selkirk Avenue (De Costa Place), overlooking the Gorge Waterway. Units vary in size from 1500 to 1650 sq. ft. and each features three bedrooms (3 have family rooms), 1½ bathrooms, sunken living room with fireplace, dining room, kitchen with eating area, double carport and large storage areas. Close to town, transportation, golfing and boating. Relax and enjoy life — two patios, cedar fenced and cedar siding for minimum maintenance, and set amidst easy-care landscaped surroundings. $76,900.
John M. Hunter
388-6424 (592-6073)
BAYSHORE REALTY LTD.
1006 FORT ST.

SAUNA
3 BDRMS.
$55,000

The prettiest townhouse in Victoria, located in the popular Gorge area, a beautifully designed townhouse with brick fireplace and in-line dining room. Double carport with entry from rear lane. 4 appliances (2 new). Call 385-2458 (anytime) Leila Ryan, 385-2458. Byron Price & Associates Ltd.

PRICE CUT
NOW $53,000

This very attractive 3-BEDROOM UNIVERSITY TOWNHOUSE will be sold to the first reasonable offer. Upstairs are 3 bedrooms, 4-pce. bath and ATTIC STORAGE. On the main are living room, dining room, DEN WITH FIREPLACE, kitchen, utility room and 2-pce. bath. Covered parking, PRIVATE BACKYARD. Asking price of only $53,000 and including 5 appliances and drapes. For personal viewing call: BRIAN RIPLEY, 598-5643 or 592-2431. Lansdowne Properties.

258 CONDOMINIUMS and TOWNHOUSES

VR Victoria Realty LTD 386-3585

Admirals
Harbour View
Townhouses
933 ADMIRALS ROAD,
ESQUIMALT
(Parklands Area)
PHASE ONE COMPRISES
20 TOWNHOUSES

Open to View
SAT., 12 NOON - 6 P.M.
WEEKDAYS, 2 - Dusk
PRICE RANGE:
$53,500-$59,500 on the 20 units available to date.
—Two and three bedrooms.
—Over 4⅛ acres treed parkland.
—Fireplaces.
—Carports.
—Basements in many.
—Rustic Cedar and Stucco exterior.
—Screened patios.
—Landscaped.
Quality construction throughout. CAREFREE LIVING in a superb ESQUIMALT location, 386-3585.

RM ROBERTS INVESTMENTS & MANAGEMENT LTD.
702-1175 DOUGLAS 388-6691

FERNHILL PLACE
Esquimalt Area
20 STRATA HOMES
$39,000 to $48,900
Quality Construction
by Annett Builders
Come and Compare
OPEN DAILY 1 TO 5
614 FERNHILL PLACE

ESQUIMALT
Children Welcome
$31,900

An excellent opportunity for a young family to purchase a home. 3 bedrooms, 4-pce. bathroom, living room and dining room have wall-to-wall carpet. This home is in immaculate condition.
JOE MANTON 382-5211

THE
AFFORDABLE
TOWNHOMES
Harbour
Park
CORNER OF MONTREAL AND NIAGARA STREETS
3 Bedrooms
with 1,100 sq. ft.
From $1,250 down
with B.C. Gov't Grant
PRICED FROM
$44,900
8% Mortgages
—adjacent to public tennis courts
—and major park
—publics chool within 2 blocks
—1 short block to waterfront
OPEN HOUSE
12 noon to 6 p.m. daily
FOR FURTHER INFORMATION PLEASE CALL GERRY LLOYD
BLOCK BROS. 477-1841
RES. 479-4105
Daon
Developments

Privacy in a country setting within walking distance of
Sooke Village
QUALITY BUILT
2-BEDROOM
Condominiums
$36,000
Many Extras
GATEWOOD
VILLA

2045 Gatewood Rd. turn right on Otter Pt. Rd. off Sooke Rd. turn left on Eustace 2 blks. to Gatewood.
MAKE AN OFFER
NAME YOUR TERMS
Your best value in a condominium anywhere.
OPEN DAILY
3 p.m. - 8 p.m.
or
for appt. to view
phone 642-3261 or 642-3325

OCEAN VIEW
$38,900

This beautifully decorated 1-bedroom suite is on the top floor. Large living room, in-suite storage and many cupboards. A must to see in this terrific location close to Beacon Hill Park. Call anytime. MLS. ADELLA ZARFT 478-9607 or 592-2431.
LANSDOWNE PROPERTIES

7 EXECUTIVE
TOWNHOUSES
ONLY 4 LEFT

Deluxe accommodation consisting of 1594 sq. ft., 3 bdrms., 3 bathrms., fireplaces. Superior design and finishing. Excellent location at 1740 Knight Ave. off Richmond Rd. Asking $61,900. For information and viewing Call Don Oakes 478-4334.

3 BDRM. $45,000

Beautiful decorated condominium with mirror feature wall in din. rm. Secluded main floor location. 1 year old building with CMHC mtge. on it. ML 20351.
GERRIT KLOOTWYK
386-3231 384-8075 Pager 481
BLOCK BROS. REALTY LTD.

LOVELY FAIRFIELD
2-BEDRM. CONDO.

Near new located on a quiet street close to buses, shops and just a short stroll to Beacon Hill Park and the Sea. $43,500.
595-5171 DICK JAMES 592-2139
Canada Trust

258 CONDOMINIUMS and TOWNHOUSES

david burr LTD.
655 FORT ST. 384-9335

OPEN HOUSE
No. 327-1025 INVERNESS
WED.-THURS.-FRI.
2-4 P.M.

Here is a condominium selling at a price you can't afford to pass up. 2 bedrooms, 1½ baths, large patio, spacious living and dining room over 1,000 sq. ft. Hot-water heat, fridge, range and dishwasher included. Top floor western exposure assures constant cheerful and bright atmosphere. Immediate occupancy if so desired. MLS 19588. Asking:
$42,900
DON ROBBINS
IN ATTENDANCE
384-9335 384-9072

OPEN HOUSE
503-2920 COOK STREET
WED.-THURS.-FRI.
2-4:30 P.M.

Luxury top floor 2-bedroom, 2-bathroom condominium with range, fridge, dishwasher, garborater, washer and dryer, sun drapes and luxurious wall-to-wall carpets. Situated in a beautifully landscaped 4½-acre setting. Heated indoor pool, sauna, recreation facilities, guest accommodation and underground parking area a few of the many amenities. MLS 19916. Asking
$74,500
MADGE ROBBINS
IN ATTENDANCE
FOR PREVIEWING CALL
384-9335 384-9072

Park Pacific

THE SAVOY

Located RIGHT DOWNTOWN, THE SAVOY is an architect-designed prestige long-life concrete construction building; where gracious living in a quiet dignified atmosphere is experienced. Many valuable extras — stove, fridge, dishwasher, underground parking space, sauna, swirlpool, exercise room, storage locker, furnished lounge, etc.
1—Superb one bedroom and den apartment-home, facing South — ASKING $52,000.
2—Superior proper one-bedroom apartment home, on fourth floor, facing North — ASKING $43,500.
Try your offer on either of these two beauties. IMMEDIATE OCCUPANCY POSSIBLE. For appointment to view call ROBERT YOUNG 383-9898 or 383-4124 or GEORGE BLACK 382-2426 or 656-7041.

Park Pacific

Park Pacific

ROYAL WOODS
SUPERIOR
1-BEDROOM AND DEN
PENTHOUSE
ASKING $49,900

This beautiful 1½ storey penthouse is located in the preferred Windsor House building (which houses the spacious indoor heated swimming pool of the Royal Woods complex. Included in the price of this luxurious apartment - home is a parking space, storage locker, stove, fridge and dishwasher. Remember Royal Woods offers many amenities including professionally landscaped treed grounds, prestige billiard room with championship table, tennis court, sauna, swirlpool, hobby rooms and large furnished lounges. For appointment to view call ROBERT YOUNG, 383-9898 or 656-7041 or GEORGE BLACK 382-2426 or 383-4124 anytime. Park Pacific Investments Ltd.

Park Pacific

ASPIRIN
$32,900

Renting can be a real headache and unless your hobby is collecting rent receipts, consider this outstanding buy in a 1-bedrm. condominium. It's a top floor corner suite in Gordon Head, only minutes from K-Mart, UVIC and Mt. Tolmie and bus service is at the door. Four great amenity areas including sauna and workshop. This 24-unit building is CMHC approved and should qualify for 90% financing. It's a sure cure! MLS.
PAT VICKERY
385-7761 24 hrs.
D. F. HANLEY AGENCIES LTD.

ESTATE
MUST
BE
SOLD

This vacant 2-bedroom suite is priced to sell. Pleasant westerly outlook from your livingroom and both bedrooms. Kitchen with fridge, stove, garburator. Large livingroom for entertaining. In suite laundry. Asking $42,900. All reasonable offers considered. Call:
M. K. Lawson 479-8813
or
PARK PACIFIC INVESTMENTS

SMALL, SENSIBLE

This 1 bdrm. condominium is a beauty with off white shag and drapes, dining room chandelier and 3 balconies for sunning or entertaining. Galley kitchen has built-in appliances including dishwasher. $37,000.
CAROLE BORGENS
386-3231 478-5963
BLOCK BROS. REALTY LTD.

BICKERTON
Attractive 1-bedroom available in this excellent condominium. $38,500. 386-0052.

258 CONDOMINIUMS and TOWNHOUSES

KNOWLES REALTY LTD

"THE
HILLSHIRE"

Victoria's fastest selling condominium project.
Located at:
1525 HILLSIDE
49 medium priced one and two bedroom apartment style homes.
Features include: Built in dishwashers stoves, refrigerators, W-W carpeting, attractive well designed kitchens (some offer eating area in kitchen).
Located across from Hillside Shopping Centre with over 40 stores to serve you.
HURRY ONLY 27 units left Priced from $29,900 to $42,000.
OPEN: Mon.-Fri. 10:00 a.m.-8 p.m.
Saturday 10:00 a.m.-6 p.m.
For Sunday viewing call any of following numbers. 592-6372, 595-3022, 656-5235, 385-9921.

the Permanent
1125 DOUGLAS ST. and
3647 SHELBOURNE ST.

ROCKLAND SQUARE
ADULT ORIENTED
PRESTIGIOUS

Townhousing Complex. Most conveniently located on 1.36 acres of landscaped sprinklered grounds at 949 Pemberton Rd. Offering privacy with easy-care in superior quality 2-storey Manor style homes. Featuring 3 bedrooms, 2½ baths, brick fireplaces, dining rooms and large kitchens with breakfast area. Full line appliances including central vacuum system. The designed alternative for those now with home and grounds too large for present needs. Priced from $99,500. Shown by appointment anytime. Open for viewing Saturdays, 1:30-4:30.
HERB McDANNOLD 595-1177
GLEN McDANNOLD 595-6488
or 382-9191

$999 DOWN, $33,900 F.P.

A wise investment for your future. Brand new 2-bed. ste. fully carpeted, sun drapes, fridge, stove. Loads of storage space. Relax in the sauna or swirl bath, games room or putter in the workshop. Only 2 left so act now. SOPHIE HARDER 382-9903 or 477-0141 (24 hr.).

CANADA PERMANENT
TRUST COMPANY

Commodore
141 BUSHBY
OPEN HOUSE
Mon.-Fri., 1:30-4:30 and 7-8:30.
Sat., 1:30-4:30.

Live within sight and sound of the sea. A different design for people with style in mind.

The Commodore provides everything for comfortable easy living:
—2 bedrooms
—2 bathrooms
—glassed-in balconies
—fireplaces
—five Moffat appliances
—only steps to downtown bus service
—located on a quiet residential street
—Priced from $54,900 to $64,900.
For further information call:
JOHN BUNYAN 383-7777

4 Executive
Townhouses

Excellent professionally designed and custom built home. 3 bedroom, 3 bathroom, wood burning fireplaces and all major appliances. Quiet secluded living with large fenced courtyard, close to Hillside Mall, buses and hospital. Fine bargain from only $55,500.

OPEN HOUSE
1:30 to 4:30 p.m.
Mon. through Sat.
1260 Ryan St.
Travel Cook to Haultain then turn left at Mt. Steven Ave. to Ryan St.
Whyte and Gower
Oak Bay Properties Ltd.
592-2407 anytime
Open Sunday by builder 1:30 to 4:30 p.m.

ONE LEVEL
DELUXE
TOWN-
HOUSES
ADULT ORIENTED
TWO REMAINING

2 bedrooms, fireplaces, front and rear patios, appliances, quality carpeting, rec. room with therapy pool and saunas, billiards. Only 2 units remaining out of 18. On approx. 2 acres. Open for viewing anytime, excellent financing. From $57,900. Grande Oaks — 3968 Cedar Hill Rd. or phone an owner 477-7071 or 385-1491.

OPEN HOUSE
SAT. 1 - 4:30
No. 302
2626 Blackwood

Spacious 2 bedrm. with floor to ceiling fireplace. City views. Convenient to shops and transportation. $46,900 ML 19281.
479-1667 Mary McGuire 479-7668
J. H. Whittome and Co. Ltd.
Royal Oak Branch

OPEN HOUSE
THURS. & FRI.
12-1 P.M.
1145 HILDA ST.
(Just off Cook in Fairfield)
Near-new 1-bdrm. and 2-bdrm., large patios, covered parking. $34,400 and $42,900 (MLS). LORETTA HOGARTH 592-2090 or 592-2407.
WHYTE AND GOWER
OAK BAY PROPERTIES LTD.
2227 Oak Bay Ave.

CONSIDERING A
CONDOMINIUM?

I have several well-priced apts. and townhouses. If you are tired of looking without success call me today.
595-5171 DOUG POSKITT 477-0645
Canada Trust

ORCHAD HOUSE
Studio from $25,000
1-Bedroom from $29,000
2-Bedroom from $50,000
Open 2-9 Daily
Saturday 1-6
Sunday 1-6
647 Michigan St.
382-8231 382-8232

SPENCER CASTLE, PHASE I, for sale by owner, $69,900. 383-1290.

258 CONDOMINIUMS and TOWNHOUSES

FARMER
Investments & Realty Ltd.
825 Bay Street 382-2134

CHATEAU-
NEUF

The location is nearly perfect — in the beautiful Rockland area — and close to downtown shopping. All homes are 2 bedrooms, 2 baths. Amenities include saunas, swirlpool, hobby room, well-lit underground parking.
Open for Viewing
Mon.-Sat. 1-6 p.m.
1149 ROCKLAND
AVENUE

SPENCER CASTLE
2910 COOK STREET
Danzo and Franco
Holdings Limited
cordially invite you
to preview
The Third and Final
Phase
of
SPENCER CASTLE
2930 Cook Street
Now Nearing Completion
Weekdays 1-4 PM 384-4013
Weekends 386-3816

FAIRCLIFF

Enjoy the quiet charm of this superbly managed strata complex and the wonderful neighbors, who are a select mature age group with many professional and business oriented people. This delightful 2-bedroom unit provides kitchen with dishwasher, range, refrigerator, spacious dining rm., cheerful bright living room with triple glass doors to sundeck, 2 excellent bedrooms, 4-pce bath. Conveniently close to your private parking. To complement this enjoyable life style of living is a lounge, meeting room, swirlpool, hobby room and barbecue patio. Easy walking distance to ocean. Prestigious location, yet very realistically priced at $44,900. Phone Morris Lund. 386-3585 anytime, Res. 479-6688.
Victoria Realty Ltd.

One-Bdrm. $31,900
Two-Bdrm. $45,900

Large one-bdrm. suite with one parking space.
Two-bdrm. suite with two covered parking spaces.
BOTH HAVE
Excellent Olympic view, appliances, W-W carpeting, drapes, games room, hobby shop, pools, sauna, extra storage space. Close to shopping and transportation. (MLS 19507 and 20318).
Kelly Dickson 477-1683
Dick Batey 592-4607

Norm Ross ASSOCIATES LTD.
440-1070 Douglas 382-6151

HAMPSHIRE
HOUSE

Distinctive condominium living on the Oak Bay waterfront. Luxury 2-bedroom suite (2nd. bedroom converted to den); 17x20 entertainment sized living room with fireplace; formal 9x14.5 dining room; kitchen equipped with all modern appliances. King size 12x16 master bedroom with 2 pce. ensuite. Plush wall-to-wall shag throughout. Wrap around sundeck (on 3 sides) with professionally built cedar decking and planters. Water views and Mt. Baker views from living room and master bedroom. This is an exquisite suite in one of the foremost condominiums in Oak Bay. Asking price $95,450. For appointments phone Town & Country Realty 382-7276. Brian Lawless 598-8323 or Jim Webber 658-5977.

QUADRA

Must be sold. Spacious 3 bedroom condominium. Like new. 2 Yrs. old, dishwaher and garburator. Enjoy the lounge, pool room, sauna and exercise room. South and West exposure. Asking $47,500.
MARY JAMES
598-5166 386-9690
NEWSTEAD REALTY LTD.

TOP FLOOR
CORNER SUITE

Here is your opportunity to purchase a two-bedroom suite in Beautiful "Oakdean." An adult oriented block. No Pets. Below replacement cost. At $38,900.00. M.L.S.
386-7521 DEL HOEGI 383-0516
BOORMAN INVESTMENT CO., LTD.
1111 Government St.

$47,500
3-YEAR-OLD TOWNHOUSE

1 of 9, on quiet cul-de-sac. Foot bridge over creek to Hillside Shopping Centre, fenced back yard, 3-bedroom, 1½ baths, W-W, drapes, all appliances including self-cleaning oven. Listed by owner —Save agent's fees. No. 6, 3211 Shelley St., 595-8725.

CONSIDER A DUPLEX!!
Beautiful new 3-bedroom SxS Duplex.
$44,000 each side!
BY OWNER
Completely landscaped and fenced. Ideal for young families. 90 per cent financing available.
Colwood Area 478-2523

BEACH DRIVE

Private sale. Must be sold, one bedroom condominium. Steel and concrete building, underground parking, swirlpool. Make an appointment to see the view. Offers near $46,000 will be taken. Ph. 598-7571.

SIDNEY

Immaculate two-bedroom townhouse. Has two bathrooms, a very attractive electric fireplace, nicely secluded fenced patio. Pets and children are permitted. Asking $42,500.
BILL RATCLIFFE 656-4517
GORDON HULME LTD. 656-1154

$31,500
SACRIFICE MUST SELL
Two bedrooms, includes fridge, stove, dishwasher, drapes, etc. Close to all amenities in James Bay. By owner 479-5955.

NEW 1 BEDROOM WAterfront condominium for sale. 10 per cent mortgage can be arranged. Require $6,000 down. 642-5578.

1116 Queens Avenue
12 suites only
10 en suite
Children welcome, 2 bedrooms, immediate possession, next to school. $42,500 full price. 384-9755.

FOR SALE: DELUXE EXECUtive suite Spencer Castle. Select fourth floor location overlooking garden. $68,000. 388-7311 or 652-1558.

263 GARAGES FOR SALE, RENT OR WANTED

GARAGE WANTED TO RENT, phone 382-7491 after 5.

265 HOUSES WANTED TO BUY

Castle Properties Ltd.

URGENT
Semi-retired couple require two or three-bedroom home with few steps any area. Up to $70,000. Cash. Ben Greig 598-3105 or 386-6164.
If your property is for sale and suits any of the following parties, please call.

CASH
Investor will pay cash for homes in need of repair for rental. Up to $40,000. Bob Kohlruss, 658-8360 or 386-6164.

Investor
Will purchase any house or revenue property in the city up to $75,000. Preferably suitable for additional improvements in bsmt. Call in confidence Ole or Irmgard Knudskov 598-2461 or 386-6164.

I HAVE
A semi-retired couple looking for a 2 bedroom home in any quiet area of Gorge up to $48,000 CASH. If you can help, call Tom Raig at 386-6164 or 385-1606.
ANOTHER SERVICE OF CASTLE PROPERTIES LTD.

TWO SCHOOL
TEACHERS
Require "Small" two or three-bedroom home not more than $49,000. Must be nice residential or rural area. Urgent. Cash to you. Ben Greig 386-6164 or 598-3105.

WANTED LOWER
EASTDOWNE
My clients require — 3 bdrms., full basement, modern home. Kinross or Woodhouse Sts?
595-5171 DICK JAMES 592-2139
Canada Trust

WE WILL BUY
FOR CASH
If your home is suitable for rental and will show a return call the sales supervisor for a quick decision.
Wall and Redekop Realty
386-2911 or 386-2912

HOUSE WANTED, SIDNEY. Must be well built. Prefer house 5 years old or more, with trees and privacy. Would enter private contract at 10 per cent down with 10 per cent interest. Details to P. O. Box 2313 Sidney. Privacy assured.

PRIVATE NO AGENTS
House wanted, up to $65,000 cash. Cordova Bay, Brentwood areas preferred. Phone 658-5529, evenings.

PRIVATE
Moving to Victoria, require older reasonably priced hoome. I will purchase for cash. 479-2209.

DO YOU NEED TO SELL YOUR home in a hurry? Will pay immediate cash for older homes. Phone 652-1562.

271 LOTS FOR SALE

DEAN PARK ESTATES

Superior 1-3 acre view lots in a controlled beautiful development. All underground services. Enter off East Saanich Road, between McTavish Road and Dean Park Road. Priced from $30,000. For further information, call Dean Park Estates, 656-7041, Park Pacific Investments, 383-4124, or J. B. YOUNG res. 598-1818 or page 805 from 388-6275.

ANOTHER
DEVELOPMENT BY
Park Pacific

APPROX. 1 ACRE
Nicely treed triangular corner lot. City water and meter paid. Highway access permit obtained. Ideal for trailer or modular home. Priced to sell at $24,900.

1.36 ACRES
Treed view lot in Broome Hill. City water, hydro and cable. Paved road. Near golf course. Reasonably priced at $22,900.
DOUG COLE 478-4494 478-5561
MIKE RYLAND 478-4761
BLOCK BROS. REALTY LTD.

OVER 200 FT. FRONTAGE
1-acre lot. $18,000. Hydro, paved roads and water to property. Please call:
PHYLLIS COUTTS, 598-3344.
JACK MEARS
OAK BAY REALTY LTD.

NICELY TREED ½ ACRE IN Deep Cove, water and hydro. In area of newer homes. $33,000. ML 20303.
479-1667 Mary McGuire 479-7668
J. H. Wittome and Co. Ltd.
Royal Oak Branch

NORTH SAANICH
On Aldous Terrace is an excellent ½-acre lot with views to Sidney and the island. Has water connection and good percolation. Asking $38,500.
Yes, a lot in Sidney ready to build on. It is 50x100 ft. and already has a garage and some beautifully located trees. Asking $26,000.
Bill Ratcliffe 656-4517
Gordon Hulme Ltd. 656-1154

"PRESTIGE"
BEAUTIFULLY TREED
10,000 SF
¼ ACRE LOTS
Montford off Ferndale.
All underground services.
Hurry only a few left.
Another quality development of Island Enterprises Ltd.
Contact CANADA TRUST LTD.
JACK COOKE
Bus 595-5171 Home 477-4842

CADBORO BAY
UVIC AREA
Last lot on dea - end street with firs and arbutus, over 12,000 sq. ft., 75x164, at end of Sutton Rd. $37,500. Wilfred Davis, 479-1667.
J. H. Whittome & Co. Ltd.
Royal Oak Branch

BUILDING LOT
Located on Lodge just off Quadra, the last lot in a pretty setting among new homes. Lot has 8300 sq. ft., 73-ft. frontage, with rock at rear. Reduced to $26,900. Wilfred Davis 479-1667 or 658-8884.
J. H. Whittome & Co. Ltd.
Royal Oak Branch

SERVICED LOT, 85x145
On Kenneth Street close to Quadra. Try duplex zoning. For any further information call:
KEN WRIGHT 598-2183
WESTMONT REALTY LTD.
920 Hillside Ave.
386-6796

2 GOOD LOTS
OAK BAY
2 lots. 46x146 for $70,000. Located in the heart of Oak Bay.
595-5171 DOUG POSKITT 477-0645
Canada Trust

ONE OF THE MOST SECLUDED treed lot in Broadmead, approx. ¾ acre. Offers. 479-8493.

MILL BAY AREA
½ acre, with all services included, mobile home or builld. 743-9165.

FOR SALE BY OWNER, TWO lots, side by side. University area. $29,500 each. 658-8303.

LANSDOWNE SLOPE, 1910 FORrester, 50x120 service, $31,900. 479-7174, 652-2116.

ARDMORE .97 ACRES AT END of cul-de-sac. Reduced to $35,900. 656-4554.

271 LOTS FOR SALE

ARDMORE
Enjoy Mother Nature's best on this beautiful wooded 1.13 acres in a prestige area of North Saanich. A gentle slope dotted with arbutus and stately pines now available for $35,000.
656-5584 SHERRY KAYRA 479-7293
BLOCK BROS.REALTY LTD.

$25,000 Per Lot
2 excellent fully serviced lots. High location, good soil, no rocks. On bus line, near shops. Dial Clif Stretch, 479-1667 or 592-3969.
J. H. Whittome & Co. Ltd.
Royal Oak Branch

SOOKE
¾-acre treed lot with high seaview, corner Sooke Rd. and Manzer, $18,900. MLS.
479-1667 Joan Hopper 652-3103
J. H. Whittome and Co. Ltd.
Royal Oak Branch

GORDON HEAD
Fully serviced, 6 to 9000 sq. ft. lots. A stones throw from UVic. Ready to build now. Lets build your dream home. Plans available. Tell us about yours. Call Ken McCandless, Kasapi Const. 386-6191, 478-4606.

BUILDING LOT $23,900
Approximately one-half acre in Colwood. Nicely treed. Build your own home or builder will build to suite. Details with:
386-3231 OLIVE WEBBER 479-9661
478-55561 GAIL JENKINS 478-6458
BLOCK BROS. REALTY LTD.

BRENTWOOD
BUILDING LOTS
3 adjoining country view lots, fully serviced, close to schools, shops and good neighborhood, quiet location in cul-de-sac, easy build, reduced to $28,900. Call 595-6319.

BUILDERS
Here is a large level lot with valley views and on sewer for $29,000. Considerable landscaping in. BUD HUDSON 479-3849, 385-9741 or car phone YR9-7956.

TWO UNSERVICED LOTS
50x126 Loeholm Road. CHEAP! FOR QUICK SALE. Trades considered. Call KATHY BLADES 388-4152 or NANAIMO REALTY (VICTORIA) LTD. 385-5741.

BUILDERS ! ! !
Just a few lots left — Choice Gordon Head location off Tyndall near Ash. 6,000-7,000 sq. ft. lots. All servicing completed. Call 658-1112 or 598-4371 anytime.

2 ACRES $46,900
10 min. to downtown a nicely treed 2 acres, in Saanich. Not too many available. Interested? Call
477-1841 RENE BOURDIN 642-4150
BLOCK BROS. REALTY LTD.

ROYAL OAK, HALF-ACRE, SEwered, no trees, single family, no duplexes, by owner. Drivce by Wednesday through Saturday 10 a.h. to 5 p.m., 780 Royal Oak Ave., inquire within.

BY OWNER
Lots for sale, on Jeffree Rd. in Saanichton, 652-1579.

SAANICHTON
Large building lot, 11,600 sq. ft. with 93 ft. frontage and sea view at $31,000. 592-4170, 652-4140.

½ ACRE RIVERVIEW LOT, 5 miles south of Duncan. Close to school and store. Asking $22,000. (112) 748-8770.

DEEP COVE ½ ACRE, DRILLED well, cove view, treed. $33,000. 598-4632.

MILL BAY, ⅓ ACRE SEAVIEW lot, water power and telephone. Price, $21,400. 658-5356.

SOOKE, ATTRACTIVE SPACIOUS properties, 2 to 3 acres, partially wooded. 642-5508.

3 — 10 ACRES AND 1—11.75 acre parcels near Glen Lake. 658-5131 or 479-1160.

$34,000 — $4,000 DOWN. ½ ACRE seaview. Close-in. 479-4353.

SHAWNIGAN BEACH ESTATES lot for sale. Call 388-6592.

273 PROPERTY FOR SALE

SHAWNIGAN LAKE
2.3 Acres, beautifully treed, located in the area of the Shawnigan Lake Community beach. Perfect site for house or mobile home, in secluded valley or on the hillside with lakeview. We think, that for the price of $22,000 you cannot get another lot that has the same amenities and residential qualities. Terms. Phone J. Ettema at Bus. 743-5311 or Res. 743-2607. Shawnigan Realty Ltd.

SHAWNIGAN LAKE
Square, 1 acre corner lot, beautifully treed, located near the Village on the edge of the community water system. Level lot. Secluded location for house or mobile home. Price reduced to $18,000. Terms. Phone J. Ettema at Bus. 743-5311 or Res. 743-2607. Shawnigan Realty Ltd.

10 ACRES, METCHOSIN
Across William Head Road, from Weirs Beach. Power, paved road. View property. Driveway roughed-in.
CALL 479-4686

APARTMENT SITE
ZONE R32
Plans approved for 16 units — all set to go.
KEN WRIGHT 598-2183
WESTMONT REALTY LTD.
920 Hillside 386-6796

2.76 ACRES ON FINLAYSON Arm Road one mile from Goldstream Park. Beautifully treed with good building site, well, stream. Offers on $34,900. Financing available. 479-7778.

VIEW PROPERTY, HAPPY VALley Rd., Metchosin. 2½ acres on Bridlewood Court. City water, power, road, open to offers. 403-852-3063.

DEEP COVE
1.83 acres, high treed lot. Ideal for A-frame or log cabin. $39,000. 656-3159.

BY OWNER. METCHOSIN 2.04 acres, 944 Wedgewood Rd., $24,900. For further information after 5 p.m. 386-7163.

LARGE LOT FOR SALE, SHAWnigan Lake area, for information phone 478-7248. No agents please.

MALAHAT, 16.46 ACRES. $47,000. Hydro, phone available. 5 min. walk to lake. 743-2958.

1.94 ACRES, WATER, TREED, close to schools, $27,000. Phone 746-7918.

274 PROPERTY WANTED

URGENT
Wanted, building lots or acreage in Munns Rd. area for local builder. What have you?
DEAN ELLIOTT or
PHIL SIMPSON
383-7339 386-7521 595-1863
BOORMAN INVESTMENT CO. LTD.
1111 Government St.

CLIENT SEEKING
WATERFRONT BUILDING LOT
Gordon Head, Oak Bay, Cadboro Bay, what have you. Please call LESLIE BOHER 598-1665 or 388-6275 Pgr. 729.
CANADA TRUST

ALL CASH!
Property suitable for small townhouse development. Duplex lots. House lots. Must be priced right! Malen Construction Co. Ltd., 658-1122 anytime.

BUYING DEVELOPMENT
PROPERTY
In the greater Victoria area, acreage, residential, commercial. If the price is right. Phone 592-6636.

APT. SITE
Builder requires 10,000 to 100,000 sq. ft., even more for immediate development. Phone now, Kasapi Construction, 386-6191.

WANT TO RENT ONE SMALL lot for modern home, 26 ft., 2 girls, 13 and 11 and one dog. If possible, in Esquimalt. 388-7443.

280 ACREAGE FOR SALE AND WANTED

VIEW PROPERTY
17 acres, Metchosin. Rocks, trees, hay meadows. Driveway roughed in. End of Pegasus Way.
CALL 479-4686

28 ACRES, $79,000, SUB-DIVIDAble. 642-3890 evenings.

280 ACREAGE FOR SALE AND WANTED

Potential Holding Property

Coastland Estates Ltd. offers a fantastic opportunity with the development of 21 5-acre lots within minutes drive to downtown Victoria in the municipality of Saanich. Buy now (only 10 left) at prices that can not be beat. JUST HOLD AND WAIT. When this fast and expanding city damands a change from 5-acre minimum to smaller lot sizes. WHAT GREATER INVESTMENT RETURN COULD YOU EXPECT! See it and compare. It will pay you to investigate. Please phone 479-2150, 479-9486 or 385-2294.

STOCK FARM

This 11.19 acres in central Saanich would make an excellent stock farm. The land is flat and fertile and there is an existing well and power to the site of the small stable and corrals. The land is cleared and has 516 feet frontage on a paved side road. Only 8 miles from Victoria on the Pat Bay highway. Offers on $149,000. Terms possible.
477-1841 652-2594
RON KERFOOT
BLOCK BROS. REALTY LTD.

146 ACRES WITH WATERFRONT

Look under BUSINESS OPPORTUNITIES, ATTENTION HOLDING COMPANIES, BUSINESS DEVELOPERS, etc. or call:
384-8124 MILDRED STAPELLS
384-8075
par. 506
PEMBERTON, HOLMES LTD.
1000 Government St.

SHAWNIGAN LAKE RD. ACREAGE

Don't miss an opportunity to own this excellent property. 2 miles from Trans Canada Hwy. Price $63,000.
Call ALMER OLSON or BILL JENSEN. 384-8001. The Royal Trust Co.

$16,000 to $17,500
2-acre parcels in a company. Cobble Hill Area. 6 parcels left from a 16 parcel unit in a Christian Community. Please call Cliff Stretch 479-1667 or 592-3969 for detailed information.
J. H. Whittome and Co. Ltd.
Royal Oak Branch

CENTRAL SAANICH

Ideally located for hobby farm, recreational complex, church — overlooking the beautiful valley portion of Martindale. 10.4 acres of both treed and cleared areas. Try your offer on $120,000. MLS.
BILL RATCLIFFE 656-1517
GORDON HULME LTD. 656-1154

SHAWNIGAN LAKE

My vendor says sell! Price on these two 2½ acres lots has been reduced $9,000 on each. Now available at $22,000 each. What a buy! Close to lake access.
BILL LEWIS 478-5561 478-5818
BLOCK BROS. REALTY LTD.

5 ACRES, SAANICH PENINSULA, by owner. Good well, perc tested. Wallace Drive. 383-6176 or 384-3404.

285 UP-ISLAND AND WANTED

FROM $149 DOWN & $149 MONTHLY
MYSTERY BEACH
NEW ON MARKET
½-ACRE LOTS

For INVESTMENT RETIREMENT or REREATION, located at Buckley Bay, 25 miles north of Qualicum, FEATURING over 2,000 ft. of waterfront park across the road for your enjoyment of swimming, fishing, boating, etc. All lots on village water system and paved roads. Price $14,900 to $16,900. Excellent terms available. For information contact Dave McLaughlin, personally at Nanaimo Realty Co. Ltd. Box 518, Nanaimo, B.C. at 754-2311 or eves. 753-5847.

VANCOUVER ISLAND ½ ACRE LOTS

$139 Down—$139 Monthly
PRICE $13,900

Treed lots, paved roads, hydro and water and located just north of Qualicum Beach and about 1 mile from the ocean. Choice fishing area, clams and oysters. Buy for investment and future retirement. Invest just $139 monthly in land and watch the value go up each year. For brochures and information phone or write Peter Kloosterhoer, personally, at Nanaimo Realty Co. Ltd., Box 518, Nanaimo, B.C., at 754-2311 or eves. 758-7771 collect.

LOOK SEAVIEW LOTS SEWER & WATER IN

Around $500 DN will handle for up to 2 years or builders could pay from bldg mortgage draws. $11,900 to $14,900. JUST SOUTH OF LADYSMITH. PLEASE CALL T. C. M. CUSTANCE at Swinerton Stewart Clark Ltd. 385-2481 anytime.

SHAWNIGAN LAKE

Outstanding older home in a tranquil setting of 2.97 acres with lake view. Fully modernized and has billiard room, sun room plus self-contained suite. Formal dining room with built-in buffet. Priced at $115,000. For further information please call PHIL LOWE at Block Bros. Realty Ltd., Duncan—746-4175 or 748-1145.

PARKSVILLE FARM

5½-acre farm with 3-bedroom house, log barn and drilled well FOR ONLY $40,000.

COWICHAN LAKE

3 logged acres plus unfinished house FOR ONLY $23,900. FOR THESE GOOD BUYS CALL: BRIAN RIPLEY 598-5643 or LANSDOWNE PROPERTIES 592-2431.

LAND LAND

300 beautiful acres, treed and parklike, on the Koksilah River, close to Cobble Hill, not in ALR, an excellent buy at $2,500 per acre. For more information please call Colin Munro, about this or smaller parcels, 386-3585, Victoria Realty Ltd.

LOG HOME

Brand new attractive well-built two bedrooms plus 24x15 combination living room, dining room and kitchen, Franklin fireplace, heavy wiring, 30 gallons per minute drilled well — good tasting water, plus ¾ unfinished basement. Located in centre of South Wellington and large corner lot, about three miles south of Nanaimo. Full price only $21,000 for quick sale. 246-3702 Chemainius.

PARKSVILLE 20 Acres

Beautiful treed, level land, near Englishman's River Falls. Paved road and hydro. $66,000. See signs this weekend.
JACK BETTS, 477-4042
Swinerton, Stewart Clark, Ltd.
385-2481

LAKEFRONT

Shawnigan, very secluded, private cove and beach, treed, well, 2 BR, house. Close to shopping etc. Easy access to Mill Bay. Large heatilator fireplace, oil stove. First time on market in thirty years. $59,600.
JAMIE MACGREGOR
477-1841 477-4270
BLOCK BROS. REALTY LTD.

$4,000 DOWN COWICHAN BAY

Attention sport fishermen. 1 and 2-bedroom condos located just 100 yards from the Govt. wharf. $25,900 and $30,500.
595-5171 DICK JAMES 592-2139
Canada Trust

PEARSON/JOHNSTONE & ASSOCIATES LTD
BOX 399, PARKSVILLE, B.C.
248-3216 752-6964

5 ACRES

Approx. 8 miles from Duncan. Not rock. Asking $29,900. Quickly call Irene Dalziel 477-6380 or 386-6164. Castle Properties Ltd.

PARKSVILLE

22 Acres, Grafton Avenue, choice area. Bargain price $38,500, terms. Discount for cash. Phone 339-3816. or 339-2404, Comox.

HORNBY ISLAND, ½ ACRE, LOT 91, Sandpiper Beach, $7,000. 112-743-9087.

285 UP-ISLAND PROPERTIES

CHERRY POINT, SEAVIEW

1.1 acres. Well treed. Good building site. Superb views of Sansum Narrows and Saltspring Island. Only $23,500. Please call Vera Auchinachie at Whittome's Hwy. Office in Duncan at 748-0381 or eves. 746-6509.

EXCITING DESIGN

This modern 2-bedroom home is for anyone who loves light, airy rooms, pleasing colors and textures. 24' living room with corner fireplace. Separate dining room. Kitchen has family are off it. Master bedroom has ensuite, including a sunken tub. The large deck invites the sun. Situated at Shawnigan in a beautiful treed area, this home has another attraction — life membership to Shawnigan Country Club, so that the owners have access to their own heated pool, tennis courts, putting green, lakefrontage and private club. Close to both Victoria and Duncan area. A most attractive buy at $53,000.00. Please call Vera Auchinachie at Whittome's Hwy. Office in Duncan at 748-0381 or eves. 746-6509.
J. H. Whittome & Co. Ltd.

BEAUTIFUL SASEENOS POINT

With approx 133 ft. of Lake Cowichan waterfront and featuring a most immaculate 2-bedroom, full basement home. Living room with vaulted beamed ceilings, luxurious rugs and acorn fireplace with sliding glass doors to the spacious sundeck, with the most beautiful views on the warm side of the lake. Boating wharf facilities. On cablevision and street lightong. Attached double garage, shake roof and cedar siding completes this beautiful property. Offered at $58,900. Contact GEORGE NAYLOR at 746-6161 or eves. 746-5210.
J. H. WHITTOME & CO. LTD.
68 STATION ST., DUNCAN

DENMAN ISLAND, NEW 1-BEDroom house on ½-acre, semi waterfront. $29,500. 112-335-2262.

EAGLE REALTY LTD.
Box 1060, Parksville, B.C.
Telephone 248-6191

1.94 ACRES — DUNCAN AREA. Water, treed, close to schools, $27,000. 746-7918.

290 FARMS FOR SALE and WANTED

SAANICH PENINSULA

5 acres, 3-B.R. renovated home. City water. Large barn and out buildings. Offers on $95,000.
WILF DAVIES
386-8871 656-5002
NEWSTEAD REALTY LTD.

293 GULF ISLAND PROPERTIES

P.R.B
P. R. BROWN AND SONS LTD.

GABRIOLA ISLAND

A 20-minute Ferry ride from Nanaimo. Then 2 miles to 1.48 acres. Good free and water view. Drilled well on property. Power close. Easy access. Building site established. Airstream Trailer on site not included in price but can be bought separately. Asking $19,900. Terms considered. Exclusive with:
Messrs.
K. O. MOORE and D. WAGNER
385-3435 anytime
Courtesy to Realtors

Investment Acreage 3.4 ACRES $5,000 DOWN

Mudge Island with all its beauty and privacy has this lovely 3.4 acres of view property for just $10,900. Owner is very anxious for quick sale. Price reduced from $14,5001 Pay only $65.00 per month with a full price of no more than $10,900. Call Glen Galloway at Nanaimo Realty Co. Ltd., Box 518, Nanaimo, B.C. at 754-2311 or eves. 758-5537 collect.

SALT SPRING ISLAND
10.5 acres overlooking Ganges and close to village. $30,000. Private. 382-6791.

TO PLACE YOUR CLASSIFIED AD PHONE DIRECT

294 MAINLAND AND OUT OF PROVINCE PROPERTIES

SUN LAKES ARIZONA

An Adult Community in the Phoenix Metropolitan area — 19 Freeway Miles from Phoenix Sky Harbor International Airport.

$2-Million Dollar Country Club — 18 Hole Golf Course — 9-Hole Pitch 'n Putt — 3 Pools — Tennis — Paddle Tennis — Separate Health Gymnasiums for Gentlemen and Ladies — Shuffleboard — Billiards — Arts and Crafts (And More).

Multi-Faceted Recreational and Ownership Program — Buy a home of your choice now or simply buy a lot for future improvement.

If you would like more information about Sun Lakes and our "Fly Before You Buy" Program — Please Call:

SUN LAKES DEVELOPMENT CO. Inc.
BOB BARLOW
Victoria Flight Representative
658-8330

NEW CUSTOM CEDAR AND glass, 2,000 sq. ft., 3-bedroom, 2-bathroom, 3 fireplaces on choice 2-acre lot, minutes from downtown Calgary. 306-1208 Wharf St., Victoria.

Deaths and funerals

305 DEATHS and FUNERALS

ANDERSON—Arthur of Victoria, B.C. peacefully at Memorial Pavillion Hospital on October 20, 1976 in his 78th year. Survived by his wife Gladys, two sons, Thomas and Edward; one daughter, Barbara, seven grandchildren and four great-grandchildren, all of Victoria. Mr. Anderson served with the R.C.N. in both World Wars.
Private family service. Cremation. Arrangements through First Memorial Services Ltd.

BRIDGES—In Victoria, B.C. on October 18, 1976, Miss Flora Ann Bridges, aged 87 years, born in Glasgow, Scotland and a resident of Canada for the past 63 years, late residence, 1037 Richardson St. She leaves her sister, Miss Elizabeth J. Bridges, Victoria, B.C.
Service will be held in the Sands Mortuary Limited, "Family Chapel of Memories" on Friday, October 22, 1976 at 11 a.m.
SANDS — VICTORIA

HALL—Philip N. of Victoria, B.C., peacefully at Victoria General Hospital on October 19, 1976 in his 83rd year. Survived by his wife Evaline, 1 son Douglas (Ontario) three grandchildren.
Graveside service will be held Friday October 22nd at 2 p.m. in Hatley Memorial Gardens. Arrangements through The Memorial Society of B.C. and First Memorial Services Ltd.

HOLLOWAY — Ralph George of West Vancouver, passed away suddenly on October 19, 1976. Beloved husband of Mary, he is also survived by his loving children; son Derek and two daughters Kerry Holloway and Janice Jinks, son-in-law Dan, two grandchildren, parents Jessie and Ralph Holloway, sister Jan and two aunts and several cousins in England. Mr. Holloway served in the Signal Corp overseas during the Second World War, mentioned in dispatch.
Rev. Taudin-Chabot of No. 142 Royal Canadian Legion will officiate at the Memorial Service, Saturday, October 23rd at 3:30 p.m. in the Boal Chapel, 1505 Lillooet Rd., North Vancouver. Cremation. No flowers by request. Arrangements through Memorial Society of B.C. and 1st Memorial Services Ltd.

KER—Passed away in Hospital in Victoria on October 20, 1976, Robert H. B. Ker, in his 82nd year, of 3295 Exeter Road. Predeceased by his wife, Helen Maud, in November, 1971. He leaves a daughter, Mrs. James (Elspeth) Helmcken and son, David, both of Vancouver, one brother, Col. Russell B. Ker and one sister, Mrs. James (Inez) Hibbard, both of Victoria, six grandchildren, many nieces and nephews. The late Mr. Ker served in World War I with the Royal Flying Corps and was a member of the Order of Canada.
Funeral service will be held on Friday, October 22 at 3 p.m. from St. John's Church, Quadra Street. Rev. Canon Grahame B. Baker officiating, followed by cremation. Flowers gratefully declined. Hayward's Thomson and Irving, Directors.

LOGAN—At the Memorial Pavilion on October 18, 1976, Mr. Edward Logan Sr., aged 98 years, born in Esquimalt, B.C., late residence, 1739 Hollywood Crescent. He leaves his sons and daughters-in-law, Edward Jr. and Edna Logan and Walter and Anne Logan; nine grandchildren; numerous great grandchildren; his sister, Mrs. F. W. Francis and numerous nieces and nephews. Mr. Logan was a veteran of the First World War and a member of the Royal Canadian Legion, Trafalgar Branch No. 32.
Service in the Sands Mortuary Limited, "Memorial Chapel of Chimes" on Friday, October 22nd, 1976 at 3:00 p.m. Canon R. C. Henstock officiating. Flowers gratefully declined. Those so desiring may contribute to The Remembrance Day Committee Poppy Fund, 1417 Broad St., Victoria, B.C. V8W 2B2.
SANDS — VICTORIA

McCANN—In Victoria, B.C. on October 18, 1976 Mrs. Janet Eleanor McCann, aged 61 years, born in Hazenmore Sask. and a resident of Victoria for the past three years, late residence, 414-548 Dallas Rd., formerly of Bridgenorth, Ont. and was a medical secretary with the Peterborough Civic Hospital for 21 years. She leaves her husband, Ivan, at home; son and daughter-in-law, Ron and Rosemary McCann Toronto, Ont.; her mother Mrs. Frances Banks, Toronto Ont.; six brothers; four sisters; nieces and nephews.
Service in the Sands Mortuary Limited, "Family Chapel of Memories" on Thursday, October 21 1976 at 11:00 a.m. Rev. A. Calder officiating. Flowers gratefully declined.
SANDS—VICTORIA

MacINNIS — In Duncan, B.C., on October 10th, 1976, Mr. Alexander Gregory McInnis, aged 43 years. Born in Glace Bay, Nova Scotia, late residence, 521 Johnson St.
Service will be held in the Sands Mortuary Limited "Memorial Chapel of Chimes" on Thursday, October 21, 1976, at 1:00 p.m.
SANDS — VICTORIA

SCOTT—On October 15, 1976 after a lengthy illness, Lilian Mabel Scott formerly of Victoria, late of 6350 Clinton St. Burnaby. Survived by her loving husband Robert, son Brian of Edmonton and five grandchildren. Three sisters, Florence Micona, Seattle, Gladys Lidgate and Maude Pearman, Victoria; two brothers, Walter Parker, Nanaimo, Robert Parker, Victoria. Deceased was a member of South Burnaby United Church.
Memorial Service will be held Saturday October 23, from South Burnay United Church, 7591 Gray Ave., Burnaby. Rev. George Morlieu of flowers donations to the Canadian Cystic Fibrosis Foundation Vancouver or Victoria appreciated.
ROYAL OAK CHAPEL, 5100 KINGSWAY, SOUTH BURNABY, DIRECTORS

SHORT—In the Victoria General Hospital on October 18, 1976, Edward Nugent Short in his 67th year of 2955 Albina St., a native son. He leaves his wife, Grace; two sons Edward Michael of Victoria and Patrick John of Vancouver; four grandchildren; also his brother, Jack of Vancouver. He served with the Seaforth Highlanders of Canada, overseas 1939-45 and was a member of the Esquimalt Branch No. 172, R.C.L.
Funeral service in McCall Bros. Chapel, Johnson and Vancouver Sts. on Thursday, Oct. 21 at 1:00 p.m. (Flowers gratefully declined. Donations, if desired, may be made to the Heart Fund, 1008 Blanshard St.)

THOMAS—Suddenly on October 16, 1976, in Victoria, B.C., David Cyril Michael Thomas M. Ed, aged 33 years of 4057 Quadra St. He is survived by his loving wife Terri at the residence; 2 sons, Danny and Keith; also his loving mother Alys of Victoria; 2 sisters, Mrs. Beverly Anderson and Victoria Thomas of Victoria. He was a well respected teacher in Victoria who will be missed by both staff and students.
Funeral service in McCall Bros. FLORAL CHAPEL, Johnson and Vancouver Streets on Thursday, Oct. 21 at 3:00 p.m. with the Rev. P. Ross officiating. Interment at Royal Oak Burial Park.

TYSON—On October 20, 1976, at the Victoria General Hospital, William Tyson of 3610 Elliston Ave. He is survived by his loving wife Laura at the residence; three daughters, Laura of Toronto, Pat (Mrs. Gary Calder) of Victoria, B.C. and Betty (Mrs. Ken Mast) of Nanaimo, B.C.; one son William Russell and daughter-in-law Melody of St. Paul, Minnesota; seven grandchildren; five brothers, Harry, Dave, Don and Pete of Victoria and Wilf of Sacramento, California; one sister Lily of Vancouver; numerous nieces and nephews.
Funeral service in McCall Bros. Chapel, Johnson and Vancouver Sts. on Friday, Oct. 22 at 2 p.m. with the Rev. Reed Eiley officiating. Interment at Royal Oak Burial Park. (Flowers gratefully declined. Memorials, if desired, may be made to the Douglas Street Baptist Church Extension Fund, 3277 Douglas St.)

308-A CARDS OF THANKS

The family of Mrs. Isabel Sim wish to extend their grateful appreciation for all the kindnesses and tender care given their mother by the nurses and staff of the V.G. Hospital. We wish to thank Dr.'s Laing and Martin for their devoted care and we especially wish to thank the Rev. Johnson for the moral support and comfort given to us all during this sad time.

309 IN MEMORIAM

THEY SHALL GROW NOT OLD, AS WE WHO ARE LEFT GROW OLD, AGE SHALL NOT WEARY THEM, NOR THE YEARS CONDEAN, AT THE GOING DOWN OF THE SUN, AND IN THE MORNING, WE WILL REMEMBER THEM.
WITH GRATITUDE, SANDS.

310 FUNERAL DIRECTORS

McCall's
WEDNESDAY
HALL, Mrs. Jessie
1:30 p.m.—FLORAL CHAPEL
HOLDEN, Mr. David
3:00 p.m.—FAMILY CHAPEL
THURSDAY
SHORT, Mr. Edward
1:00 p.m.—FLORAL CHAPEL
DOYLE, Mr. Edwin C.
1:30 p.m.—FAMILY CHAPEL
THOMAS, Mr. David
3:00 p.m.—FLORAL CHAPEL
MARTIN, Mrs. Bertha
3:30 p.m.—ST. MARTIN-IN-THE-FIELDS
McCALL BROS.
Floral Funeral Chapels
385-4465

Sands
SERVING VANCOUVER ISLAND
WE CARE
Dedicated to service
Sensible Prices
SANDS FUNERAL CHAPELS
VICTORIA 388-5155
SIDNEY 656-2932
COLWOOD 478-3821
DUNCAN 746-5212
LADYSMITH 245-2331
NANAIMO 753-2032
Your seven community Chapels. Independently Family Owned and Controlled. Sands since 1912.

NSM NATIONAL SELECTED MORTICIANS
VICTORIA, 388-5155
SIDNEY, 656-2932
COLWOOD, 478-3821
DUNCAN, 746-5212
LADYSMITH, 245-2331
NANAIMO, 753-2032
Removal And Service Arrangement
Covering Vancouver Island
A Division of Sands

INTERNATIONAL FLIGHT CARE
Specializing in forwarding to or from anywhere
WORLD WIDE FUNERAL INFORMATION SERVICE
call collect
or cable
"Mortuary Victoria"
A Division of Sands

Hayward's Thomson & Irving
Funeral Chapels
1625 Quadra St.
384-2612 — 386-3505

CUNNINGHAM FUNERAL CHAPEL
1155 Fort Street
Phone 384-5512 or 384-8626
Offering dignified moderate service for all. Geo. S. Cunningham, owner, manager.

FIRST MEMORIAL SERVICES
Serving the Public and Exclusive Undertakers for the Memorial Society of B.C. 658-5244.

311 MONUMENTALS

STEWART MONUMENTAL Works Ltd.
ESTABLISHED 1896
Memorial of Distinction
Marble fireplace and tabletops
1403 May St. 384-3452

MORTIMER'S MONUMENTS
"The Finest In Craftsmanship"
633 DAVID ST. 383-6421
ESTABLISHED 1877

SPELL IT OUT

When you have something to sell, the easiest low-cost way to find a buyer is to spell it out in print!

You do that by placing a Classified Ad in the newspaper, Give us a call today.

at 386-2121.

NOTICE TO CREDITORS AND OTHERS
IN THE MATTER OF THE ESTATE OF GLADYS OCTAVIA ROSS, DECEASED, late of 410 - 1030 Pendergast Street, Victoria, B.C.

NOTICE IS HEREBY GIVEN that creditors and others having claims against the estate of the above named deceased are hereby required to send them to the undersigned Executor at 1057 Fort Street, Victoria, British Columbia, before the 17th day of November, A.D. 1976, after which date the Executor will distribute the said estate amongst the parties entitled thereto, having regard only to the claims of which it then has notice.
MONTREAL TRUST COMPANY, Executor
By its Solicitors
MESSRS. HORNE, COUPAR & COMPANY

NOTICE TO CREDITORS AND OTHERS
In the Matter of the Estate of Robert Bishop, Deceased.

NOTICE IS HEREBY GIVEN that creditors and others having claims against the estate of Robert Bishop, late of Victoria, British Columbia, are required to send full particulars of such claims to Williams, Davie & Company, 170 Craig Street, Duncan, British Columbia, on or before the 22nd day of November, 1976, after which date the Estate's assets will be distributed having regard only to claims that have been received.
The Royal Trust Company, Executor
By its Solicitors
Williams, Davie & Company, 170 Craig Street, Duncan, British Columbia.

DEFENCE CONSTRUCTION (1951) LIMITED
PROJECT: Miscellaneous Float Repairs, Esquimalt Harbour, CFB Esquimalt, B.C.
File: ES 673 10

SEALED TENDERS, marked as to content addressed to the undersigned must be received not later than 3:00 p.m. E.S.T.
FRIDAY, NOVEMBER 12, 1976.

Plans, specifications and tender forms will be available for viewing at Construction Associations at Vancouver, Victoria and DCL Vancouver and Victoria Branch Offices. Tender documents may be obtained by General Contractors only from DCL Plans Section Ottawa, at the address below on deposit of $25.00 payable to Defence Construction (1951) Limited. (For information call Mr. J. K. Hurst A/C 613-992-8542).

Security deposit as called for in the Tender Documents must accompany tenders.
W. J. Mulock, Secretary,
Defence Construction (1951) Limited
225 Metcalfe Street,
Ottawa, Ontario
K1A 0K3

PROVINCE OF BRITISH COLUMBIA
DEPARTMENT OF HIGHWAYS
SAANICH HIGHWAY DISTRICT

Notice of intention to close a portion of Scoones Road, on Galiano Island.

Notice is hereby given that it is the intention of the Department of Highways, to close the portion of Scoones Road through Lot 5 and 6, Galiano Island, Cowichan District from Ellis Road easterly to the Gulf of Georgia. The road to be closed is to be replaced by a new road dedicated 66 feet wide along the south boundary of Lot 2, Plan 1974 of Lot 5 and 6, Galiano Island, Cowichan District. This is approximately 400 feet south of the existing road location.

Submissions in writing regarding this intended road closure will be received by the District Highways Manager, Department of Highways, 280 West Burnside Road, Victoria, B.C. up to 2:00 p.m., October 29, 1976.

G. W. Harper,
District Highways Manager,
Department of Highways,
280 West Burnside Road,
Victoria, British Columbia
September 24, 1976.

IT'S KILSHAWS
1115 FORT ST.
AUCTION
Estate Clearance
Modern and Interesting Old Items
FURNISHINGS
FRIDAY AT 7 P.M.
Colonial and Modern
CHESTERFIELD STES.
HIDE-A-BEDS
PROV. AND MAPLE BEDROOM STES.
Mahogany Sideboard, Dressers, Chests
What-not, Rockers, Coffee Tables, etc.
(As New)
KING SIZE BED
Dinette Sets, Occasional Chairs, Recliners
RUGS
Refrigerators, Washers and Dryers
PENTAX CAMERA
With Tele-Photo and W.A. Lenses
Fine Set of Old Scales
CHINA, GLASSWARE AND BRIC-A-BRAC
KILSHAWS
AUCTIONEERS LTD.
1115 FORT ST.
384-6441
For your sale or cash guaranteed appraisal call
KILSHAWS

IN THE MATTER OF THE BANKRUPTCY OF ROBERT GARTH McLEAN Jr.

NOTICE is hereby given that Robert Garth McLean Jr., of Black Creek, British Columbia, filed an assignment on the 12th day of October, 1976, and that the first meeting of creditors will be held on the 9th day of November, 1976 at the hour of 4:00 o'clock in the afternoon at Room 217 (Board Room), Customs Building, 816 Government Street, Victoria, in the Province of British Columbia.
DATED at Victoria, B.C this 15th day of October, 1976.
R. W. DENSON
Trustee
P.O. Box 962
Victoria, B.C.

NOTICE TO CREDITORS AND OTHERS
ESTATE OF JOHN MAXWELL POTTER, DECEASED

Notice is hereby given that creditors and others having claims against the estate of the above-named deceased, who died at Victoria, B.C., on January 18th, 1976, are hereby requested to send them, properly verified by Statutory Declaration, to the undersigned at 302 Royal Trust Building, Victoria, B.C., before the 26th day of November, 1976, after which date the Administrator with Will annexed will distribute the said estate among the parties entitled thereto, having regard only to the claims of which he then has notice.
And all persons indebted to the said estate are required to pay their indebtedness to said Administrator with Will annexed forthwith.
Official Administrator
for the
County of Victoria

NOTICE TO CREDITORS AND OTHERS
In the matter of the Estate of Alexander Graham Robert Stuart, Deceased, late of 1247 Rudlin Street, Victoria, B.C.

NOTICE IS HEREBY GIVEN that creditors and others having claims against the estate of the above named deceased are hereby required to send them to the undersigned Executors at 302-612 View Street, Victoria, British Columbia before the 25th day of November, A.D. 1976, after which date the Executors will distribute the said estate amongst the parties entitled thereto, having regard only to the claims of which they then have notice.
SONIA CRAMPTON RYAN
DONALD RYAN
Executors
By their Solicitors
MESSRS. HORNE, COUPAR & COMPANY

Advertising helps you to know

CANADIAN ADVERTISING ADVISORY BOARD

Public Works Canada — Travaux publics Canada

INVITATION TO TENDER

SEALED TENDERS for the projects or services listed below, addressed to the Head, Tenders and Contracts, Pacific Region, Department of Public Works, Canada, 1444 Alberni Street, Vancouver, B.C. V6G 1A2 and endorsed with the Project Name, will be received until the specified closing time and date. Tender documents can be obtained through the above noted Department of Public Works, Vancouver office on payment of the applicable deposit.

Project

PR 87373 — Annex Renovations — Federal Bldg., Campbell River, B.C.

Tender documents may also be viewed at Amalgamated Construction Assn., Vancouver; Construction Plan Service, Burnaby; Construction Associations at Victoria and Nanaimo; and North Vancouver Island Construction Assn., Campbell River, B.C.

Closing Date: **11:00 A.M. PST — 16 NOVEMBER, 1976**
Deposit: **$25.00**

INSTRUCTIONS

Deposit for plans and specifications must be made in the form of a certified bank cheque to the order of the Receiver General of Canada, and will be released on return of the documents in good condition within one month from the date of tender opening.

To be considered each tender must be submitted on the forms supplied by the Department and must be accompanied by the security specified on the tender documents.

The lowest or any tender not necessarily accepted.

H. D. Ladoucier
Head, Tenders and contracts
Pacific Region

Special Offer

FOR PRIVATE PARTY CLASSIFIED ADVERTISERS

Use this handy coupon to place your Classified Advertisement and save money.

Name .....
Address .....
.....
Phone No. .....
Signature .....

FILL OUT AND MAIL OR DELIVER IN PERSON TO
SPECIAL OFFER
Victoria Press Ltd.,
P.O. Box 300,
Victoria, B.C.
V8W 2N4.

No. of Insertions ..... Amount Enclosed $.....

Your ad will run as soon as possible upon receipt of this coupon and payment, or please specify consecutive dates:
.....
.....

Classification Number ..... **10 WORDS MINIMUM**

10 Words for 1 insertion in The Daily Colonist and Victoria Times: **$1.00**
10¢ for each additional word.

10 Words for 3 insertions in The Daily Colonist and Victoria Times: **$2.50**
25¢ for each additional word.

10 Words for 6 insertions in The Daily Colonist and Victoria Times: **$4.00**
40¢ for each additional word.

All ads must be written in regular classified style, and run on consecutive days.

All real estate, mobile home, rental and business advertising is considered to be commercial advertising and will not qualify for this special offer.

SEND CHEQUE or MONEY ORDER
— NO REFUNDS —
This coupon valid until Dec. 1, 1976

THE DAILY COLONIST AND VICTORIA TIMES

Enforcers not too keen on idea

Youth curfew likely Duncan election issue

By CRAIG MEREDITH
Colonist Correspondent

DUNCAN — Whether to impose a youth curfew in Duncan will in all likelihood become an issue in the municipal and city elections here this fall.

Both opponents and proponents agree that the idea is not without merit.

The difference in opinion seems to arise when it comes down to the theory and practice of curfewism (so-called instant cure for the ills of today's youth).

The opponents, who in many cases are those who would be instituting and maintaining a curfew if it were installed, concede it has its virtues in theory, but are afraid of what will happen when it is put into practice.

They conjecture that legally-attuned youth will turn thumbs down and in very short order realize the loopholes and proceed to make a sham of the whole effort.

Ducan Mayor Ken Paskin is also skeptical whether it could hold up in court.

"From what I have learned from other municipalities, who have implemented the curfew, there seems to be no guarantee it would hold water, if it was tested in the courts," he said, admitting he was personally trying to keep an open mind on the subject until he has more information.

Other people say "the kids that will abide by it are the ones whose biggest crime is stealing apples from a neighbor's tree, while the so-called hooligans will have more fun with it than a substitute teacher."

In Port Coquitlam, a middle-class suburb of Vancouver with a population reaching 30,000, a curfew has been in effect for sometime and, according to an RCMP staff-sergeant there, it has been quite successful.

He said the municipality has a small commercial area which seems to attract the young at night as a gathering place.

"Before there was nothing we could do if we found the same kids repeatedly out late at night. Now with the curfew we have a tool to prod them home."

But he emphasized that it must be used with discretion "as a tool to aid the police," not as a weapon to bludgeon every teenager who happens to be babysitting or returning from a movie at the local theatre.

A Duncan RCMP spokesman agrees there should be restrictions on childrens' activities, especially in the evening, but said he feels it should be a parental responsibility, not a babysitting task for the aready overburdened RCMP.

"If a curfew is implemented here, my fear is that the public would immediately expect us to be interrogating every youngster on the street and hauling him in if they don't have a good reason for being out at night," he said.

In fact, the city of Duncan has had a curfew on the books since 1942, but for some reason it fell into disuse.

It may be the content of the bylaw, which states that no child "under the age or apparent age of 14 years" is to be on the streets of the city from 9 at night to 9 the next morning without guardianship.

That legislation, which is still in effect because it hasn't been repealed, could result in a warning or a fine for parents with school-aged children.

A former B.C. police commission member, admitted quite frankly that the topic of increasing juvenile crime was a "hyped up one."

"Relatively speaking, I don't think children today are doing anything worse than their parent's generation. It is just that adults can't remember it or don't want to.

"If the children of today are acting worse as many contend, they shouldn't be blamed for what is still the responsibility of parents to teach," he stated.

As far as a curfew, he said, he felt it unfair to punish the majority of youngsters, who acted responsibly after dark.

RCMP officers in reshuffle

NANAIMO—Several changes in personnel have been announced by RCMP officials here.

Constable David Anderson, who came to Nanaimo in the highway patrol section and later moved to general duty and the plain-clothes general investigation section, has been transferred to Coquitlam detachment where he will return to uniform duties. The move carries with it a promotion to the rank of corporal.

His place in investigation will be taken by Constable Ronald Dowbysh from the general duty section. No replacement for Dowbysh has yet been announced.

Also, Constable R. J. Van Gerven of the general duty section has been transferred to Port McNeill detachment, effective Nov. 1. His replacement has not been announced.

The other change involves two members who are changing places.

Cpl. Al Speevsk will move from general duty to the investigation section. He is trading places with Corporal Jake Maijer, who will become a patrol supervisor in the general duty section.

That change will take effect early in November..

Boaters rescued from fire

Two unidentified persons were rescued from their burning boat off Portland Island Wednesday evening.

Details of the incident are sketchy, but Sidney RCMP confirmed late Wednesday that one of their vessels left for the scene of the accident, but was told to return to Sidney only a few minutes after leaving harbor.

"Search and rescue told us the situation was well in hand," a police spokesman said.

The two were taken off the burning vessel by occupants of another vessel which was in the vicinity. It is believed neither occupant of the damaged boat was injured.

Fire victim recovering

DUNCAN — A 55-year-old woman, who suffered smoke inhalation and burns in a house fire here Tuesday is in satisfactory condition in the Cowichan District hospital.

Mrs. Doris Mary Nelson of 431 St. Julian managed to escape from her main floor bedroom, where the fire is believed to have started, before being overcome by the smoke.

Duncan Fire Marshal Dave Cornish, who estimated the damage at up to $10,000, said it appears the fire may have resulted from a burning cigarette.

Good cause toll for bell

The Royal Roads bell has been abducted, a caller to the Colonist newsroom reported early this morning.

But it can be ransomed by 100 students from the military college turning out in full dress on Saturday to participate in the United Way walk-athon and raise an unspecified amount of money.

There was no indication of what group was behind the caper. But the caller denied it was UVic students, who have been known in the past to carry off the college cannon.

UN special on Cable 10

The United Nations Association, Victoria, will sponsor a program on the UN, the ocean and aquatic sciences on Cable 10 at 9:30 p.m. Friday.

Guest on the program will be Dr. Robert W. Stewart, director-general of the ocean and aquatic sciences division of the department of the environment.

The program will be taped and repeated on Sunday, which is UN Day at 5:30 p.m

Blood clinics

The blood donor clinic had a turnout of 197 at Dockyard Wednesday, leaving the clinics slightl below the monthly target, but with every chance of meeting it. Today's clinic will be at the Hillside Mall from 2-8 p.m.

Mill Bay house razed by fire

A house off the Mill Bay ferry road was razed by fire about 7 p.m. Wednesday.

Shawnigan Lake RCMP, who are investigating the blaze, said they believed the property was vacant at the time. No other details were immediately available.

Sunflightacular

It's Victoria's biggest holiday giveaway.

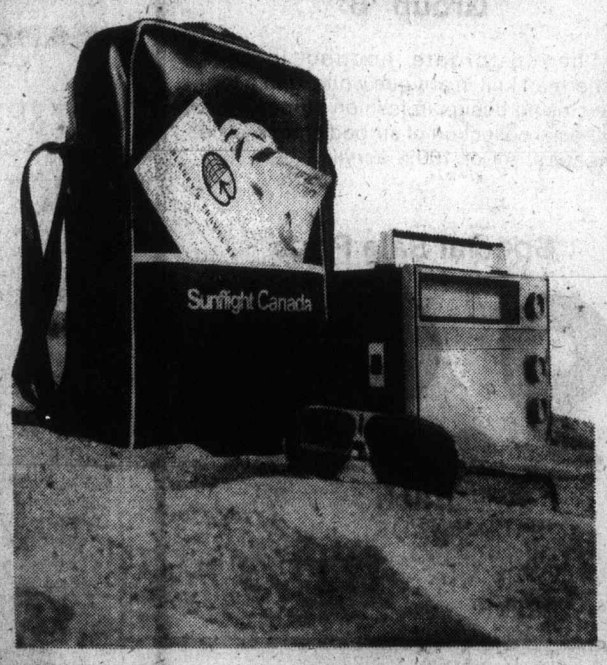

To win, keep listening to C-FAX 1070. When we play Sunflightacular, it could be your ticket to a sunny Sunflight destination. Because we're giving away trips, trips and more trips.

HONOLULU · PUERTO VALLARTA · MOLOKAI
MAUI · MAZATLAN · CUBA
KAUAI · FLORIDA · BARBADOS

WHERE WILL THE SUNFLIGHTACULAR PILOT LAND?

C-FAX 1070/LISTEN!

LUCKY DOLLAR FOODS

BETTER BUY
MARGARINE 3 LBS. 1.00

CAMPBELL'S, 10-OZ. TINS
TOMATO SOUP 5 FOR 1.00

CATELLI LONG
SPAGHETTI 2-LB. BOX 79¢

KRAFT, 7-OZ.
MACARONI and CHEESE DINNER 3 FOR 89¢

MALKINS, 14-OZ.
BEANS with PORK 3 FOR 1.00

3¼-OZ. TINS
BRUNSWICK SARDINES 4 FOR 1.00

A.B.C., 2-LB. BOX
POWDERED DETERGENT 99¢

GARDEN GATE, 3¼-OZ. PACK
ORANGE FLAVOUR CRYSTALS 4 FOR 79¢

WHITE SWAN
PAPER TOWELS 2 ROLLS FOR 99¢

• CANADA GRADE A •
CLUB STEAKS lb. 1.69
REGULAR GROUND BEEF lb. 65¢
WIENERS lb. 79¢

GOLDEN RIPE
BANANAS 5 lb. 1.00
LOCAL
CAULIFLOWER 39¢

LUCKY DOLLAR FOODS
Prices effective Oct. 21, 22, 23
We Reserve The Right To Limit Quantities
KEE'S
4101 Shelbourne St.
477-1742
10-20

NAMES in the NEWS

Dancer loses snake appeal

SAN DIEGO — **Sharisse Krohn**, 26, cannot bring her snake into restaurants, even as a dancing partner, a superior court judge ruled here.

Miss Krohn, a snake dancer, complained that she could perform in Los Angeles, San Francisco and Sacramento and once was given a six-month permit to appear in San Diego. Recently, however, police have been preventing her appearances locally, citing laws against bringing animals into restaurants.

□

WASHINGTON — U.S. Attorney General **Edward Levi** Wednesday turned down congressional requests that he investigate allegations that **President Ford** helped block a House committee Watergate investigation in 1972. Levi said the justice department reviewed existing evidence and found no basis for questioning Ford's testimony at his vice-presidential confirmation hearings that he did not act at the behest of the White House.

□

WASHINGTON — **President Ford** said Wednesday "there is absolutely no validity" to any rumor that he might pardon Watergate figures including former attorney-general **John Mitchell** and onetime White House aides **John Ehrlichman** and **H. R. Haldeman.**

He told a White House news conference no one had raised such speculation until the question was put to him and "I want you to know it, I want everybody else to know it, there's no credence to it whatsoever."

□

EDINBURGH — **The Queen** has the flu and cancelled her engagements Wednesday on the advice of her doctor. **Prince Philip** carried out her duties. He said in opening a new community centre at Loch Gelly: "The Queen asked me in a rather faint voice to say how sorry she was not to be able to come here today. I am not a doctor but my diagnosis is that it is a dose of flu and I hope it will not last too long."

□

LONDON — Quebec's cultural affairs minister, **Jean-Paul l'Allier**, left for Montreal Wednesday after two days of talks with members of Britain's cultural establishment. The minister's visit included meetings with government officials and directors of museums and concert halls. L'Allier also visited Brussels and Paris on what a Quebec House spokesman referred to as a fact-finding mission.

□

TOKYO — A Canadian geophysics and geochemistry study group led by **James Kiely** met in Peking Wednesday with **Jen Tzu-hsiang**, a leading member of the Geological Bureau of China, the official Hsinhua news agency reported. Hsinhua's broadcast, monitored in Tokyo, said the Canadians have discussed technical matters with Chinese scientists since they arrived in Peking Oct. 3.

□

VATICAN CITY — The Vatican said Wednesday an Italian newspaper report that **Pope Paul** may appoint a deputy to take over some of his tasks was "pure fantasy. There is no need to deny a story which is evidently the fruit of pure fantasy," Vatican spokesman **Father Romeo Panciroli** told reporters. He did not explain why he waited more than 24 hours before answering their query about the story in the Milan newspaper Il Giornale. The story said there was a "rumor" that the pope, 79, and suffering from arthritic pains in his knees, might soon appoint "an alter ego, to who he would entrust part of the burden and power . . ."

— CP

He can make music wherever he goes

He may not make the Guinness Book of Records, but 11-year-old Ralph Deketele of Hamilton draws a crowd every time he goes riding on his unicycle strumming a guitar. Some liken the youngster to the Pied Piper of Hamelin.

Arabs sign peace accord

CAIRO (UPI) — Despite Libya boycott and Iraqi objections, Arab foreign ministers Wednesday endorsed the Riyadh agreement on Lebanon but deferred decision on the makeup of a projected 30,000 - strong peace keeping force.

Arab League secretary-general Mahmoud Riad said the three-hour session of Arab foreign ministers avoided "all details concerning the lineup and the financing of the security force."

Riad said such details "will be decided at the full summit" of Arab leaders scheduled to begin next Monday.

The Palestinian delegation to the conference demanded a rapid stationing of Arab forces in all parts of Lebanon to foil attempts by Lebanese rightists to torpedo the Riyadh peace agreement.

A a six-way summit of Arab leaders in Riyadh, Saudi Arabia agreed to a series of proposals aimed at ending the 18-month-old Lebanese civil war.

The resolutions called for a ceasefire, a withdrawal of warring factions to positions they held before the start of the war, application of the 1969 Cairo agreement which regulates Lebanese-Palestinian relations, and dispatch of a 30,000-man Arab peace-keeping force.

"But no Arab country volunteered to join (the enlarged Arab force) and no names of countries were mentioned at today's meeting," Riad told reporters.

Conference sources said while the attending ministers endorsed the six-way summit decisions, Iraq voiced objections at the way the Lebanese conflict was being treated by the Arab countries.

"We have been reduced to rubber stamps," Iraqi Foreign Minister Saadoun Hamadi told the conference.

casions sent its prime min-

Libya, which on several oc-

ister, Abdel Salam Jalloud, on mediation missions to Lebanon and Syria, stayed away from the conference.

The Libyan boycott and Iraqi objections, political sources said, could prove to be a stumbling block to implementing the Riyadh agreement.

Both countries have troops in Lebanon — either as part of the small Arab peace-keeping contingent or actually fighting on the side of the leftist-Palestinian alliance.

Iran buys 25% of Krupp Steel

ESSEN, West Germany (UPI) — The Iranian government and the Krupp Iron and Steel Co. have signed an agreement giving Iran slightly more than a fourth of the giant West German industrial complex. It did not disclose the cost of Iran's participation but said the Krupp group in 1975 had sales valued at $4 billion.

NO BOMBS — GREECE

ATHENS (UPI) — Premier Constantine Caramanlis said Wednesday a new defence pact with the United States putting U.S. bases under Greek control and banning nuclear weapons will be signed after the American presidential elections next month.

In a special parliamentary debate on foreign policy, Caramanlis also said Greece wanted peace with Turkey, sought to develop a special relationship with NATO and bring Greece into the European Common Market.

the Bay

Family Specials In The
NONSUCH BUFFET
Thursday Evening 4 p.m. to 8 p.m.

For Adults:
ROAST BEEF
with Yorkshire pudding, mashed potatoes, vegetable. Tea or coffee
2.09

For Children:
BAY BURGER
with ice cream, soft drink.
99¢

Hudson's Bay Company

CONTOUR MIRACLE EAR
If you sometimes have a problem understanding words, Miracle Ear could help you hear clearly again.
COMPACT — COMFORTABLE — MINIMAL VISIBILITY

Try it on a 30-day trial with no obligation. You must be satisfied or return it for full refund or exchange. By appointment only.
DAHLBERG HEARING AID SERVICE
The Bay, Third Floor
1701 Douglas St., Victoria
Phone 385-5414 or 385-1311.
Hudson's Bay Company

Give your family our best.
Ice Cream.
PALM
PALM DAIRIES LIMITED

SPECIAL
MANUFACTURER PURCHASE
WOMEN'S FASHION SWEATERS

Group 'A'
Includes easy-going skivvies and fun-loving turtlenecks — all in 100% acrylic — a variety of colours in achoice of plains and striped patterns.
Special Sale Price
6.99
Each

Group 'B'
The up-to-date hooded look: a fisherman knit in antique white, and a toggle closing design in fashion stripes. Plus a special collection of striped smock-style sweaters. All of 100% acrylic.
Special Sale Price
9.99
Each

Baymart Sportswear, Downstairs

"Where the values are everyday"
Baymart budget store

DAILY STORE HOURS 9:30 A.M. TO 5:30 P.M.
THURSDAY AND FRIDAY TO 9:30 P.M.
PHONE 385-1311: FREE CUSTOMER PARKING
Hudson's Bay Company

the Bay

THRIFTY FASHION EXTRA:

Polyester L/S Shirts
For the woman who likes to add fashion mileage to separates and co-ordinates, this washable 100% polyester shirt is ideal with its 2-button cuff and plain shades of cream, rosewood or steel blue. Sizes S, M, L, XL.
Sale, just
7.99

And you can wear it with Polyester Fashion Pants
Washable polyester gabardine pants styled with fly front and plain waistband. Black, navy and rust are the easy-to-mix-with shades in sizes 10-18.
Sale, just
12.99

Fashion 11/Budget Sportswear, Second

Hudson's Bay Company
GET SET FOR 2 A.M. FEEDINGS
SHOP BABY WEEK ON NOW

Island
Financial Centre
435 Trunk Road
Duncan
Ph. 746-6181

The Daily Colonist.

Vancouver Island's leading newspaper since 1858 ★★★

Sunny, high 15
Weather Details On Page 2

No. 262 — 118th Year | VICTORIA, BRITISH COLUMBIA, THURSDAY, OCTOBER 21, 1976 | *** | 15c Daily, 30c Sunday

This time, PQ plays down separatism

MONTREAL (CP) — Parti Quebecois Leader Rene Levesque said Wednesday his party will de-emphasize its separatist option and urge Quebecers to vote for a replacement to what he termed the corrupt and incompetent government of the Bourassa Liberals.

"The most important thing is to take power," Levesque told a news conference in opening his party's campaign for the Nov. 15 Quebec election.

● Marchand running in Quebec. Page 2

"It's clearly set out in our program that people will not be pushed into another regime," he said, referring to the PQ's promise for a referendum on the independence issue once it gains power.

Levesque called Premier Robert Bourassa's decision to call the election on the constitutional issue "a sham" and a protest by a government which always went before Ottawa "on its knees."

The 54-year-old former Liberal also attacked Bourassa's call for controls on union power. The Liberals, in their 6½ years of power, had done everything to enflame the labor situation, he said.

Attacking Liberal economic policies, Levesque said that Bourassa's 1970 and 1973 election promises of more jobs had resulted in the highest unemployment rate in memory.

Using a text spotted with colorful language, Levesque ridiculed Bourassa's attempt to attract former federal cabinet ministers Bryce Mackasey and Jean Marchand to the provincial scene.

He called these approaches an example of the links between Prime Minister Trudeau and Bourassa "who pretends to reinforce the interests of Quebec by trying to recruit, among the federal castaways, one of these professional resigners."

Levesque said his party has a good chance of forming the next government in the 110-seat national assembly. At dissolution, the PQ had six members and the Liberals 96.

He said he cannot even think of the possibility that he will not be elected in the Taillon riding, just south of Montreal. Levesque was defeated in the 1970 and 1973 elections when he ran in central Montreal ridings.

One reason he chose Taillon is that he expects to attract votes from the concentration of French-Canadians in the riding. The ridings where he ran in 1970 and 1973 had substantial minorities of new Canadians.

Levesque: 'Most important thing is power'

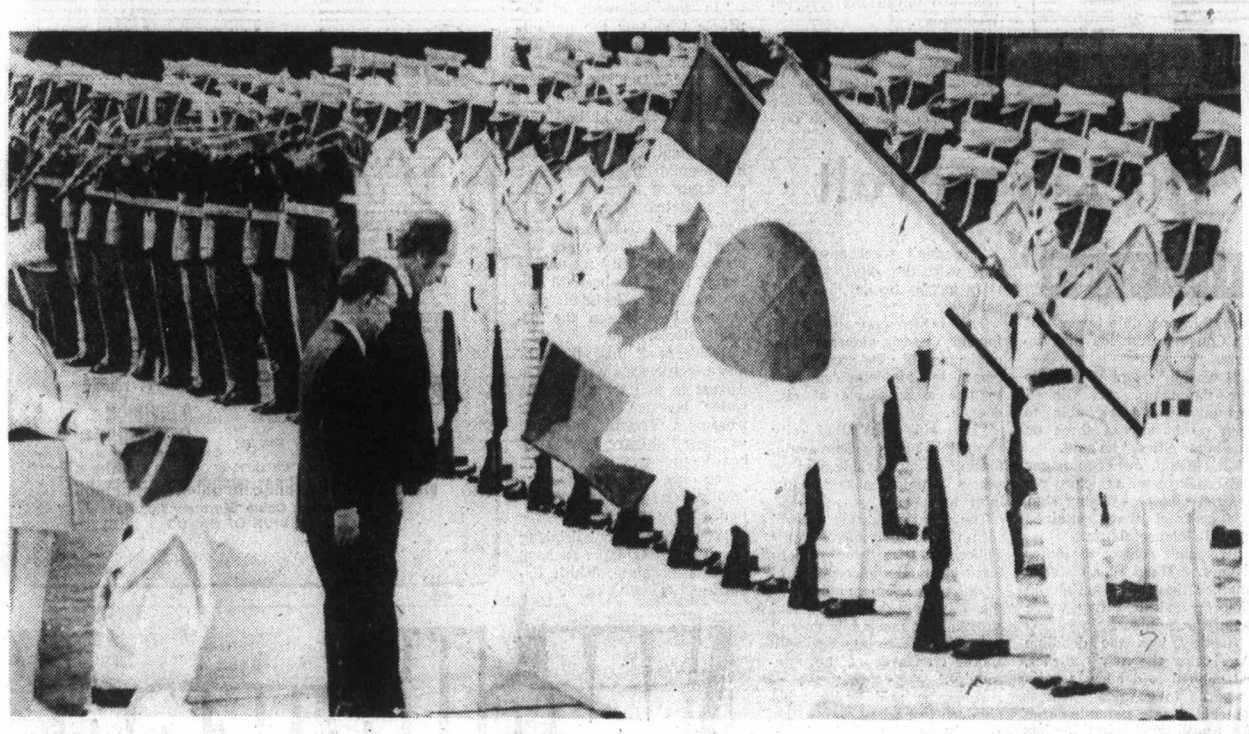

— AP

A bow to tradition

Prime Minister Trudeau of Canada and Prime Minister Takeo Miki of Japan bow to flags during review of guard of honor on arrival of Trudeau at Tokyo's Akasaka Palace, state guest house. Trudeau today began six-day tour of Japan.

80 may have died as ferry capsizes

DESTREHAN, La. (UPI) — A crowded ferryboat hauling workers across the Mississippi River collided before dawn Wednesday with a Norwegian freighter, capsized and sank. Passengers, many of them trapped in their cars, were hurled in the cold water and officials feared about 80 died.

Only 18 persons, some of whom swam for a half-hour, were rescued.

Divers recovered 22 bodies from the sunken ferryboat, and officials said they thought more victims were still in inaccessible compartments. Other bodies likely were in the estimated 35 cars which rolled from the flat deck and were swept as far as a half-mile downstream.

"Information indicats that there were at least 75 to 100 people originally on the vessel," U.S. Coast Guard spokesman Jim Morrison said.

"They're finding them in the engine room," said St. Charles Parish Sheriff John St. Amant. "These poor guys — they were so panic-stricken they probably didn't know where they were going. Maybe they had gone in there to warm up."

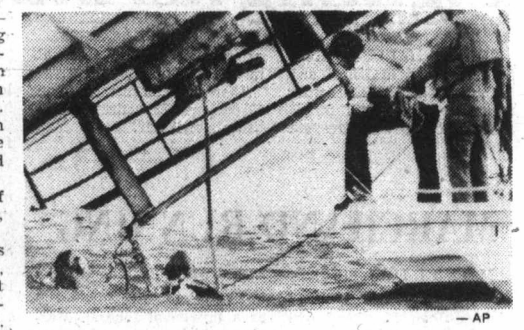

— AP

Divers hunt for victims under ferry's deck

Witnesses said the bow of the 664-foot long Norwegian freighter Frosta slammed into the side of the 120-foot ferry George Prince just behind amidships, pushed the smaller vessel over and then ground it into the Mississippi mud in about 40 feet of water. The stern of the George Prince showed above the surface.

Two eyewitnesses to the tragedy were P. J. Breaud and his son Gwen, who said they were unable to board the ferry because crewmen had parked the cars inefficiently. They were sitting on the dock when the collision occurred.

"It looked to me like the bow of the ship hit the ferry in the direct centre," said Breaud. "It just pushed the ferry and you could see the back end of it sinking. Then the light went out."

Empress offers taste of 1896

By JIM GIBSON
Colonist Reporter

The Empress Hotel and others in the Canadian Pacific hotel chain on Monday are returning to the good old days when a man could sit down to a prime roast beef dinner, hand over a dollar and expect some change.

These nights, at the Empress anyone wanting a prime rib dinner would have to come up with another $8.50 if they expected to leave without doing the dishes.

The pre-inflation prices are all part of a special 90th anniversary menu which reflects the meals, beverages and prices that were offered at the first CPR hotels in B.C. — the Mount Stephen House at Field, the Glacier House, the Revelstoke Hotel, and the Fraser Canon Hotel (they used the Spnaish spelling in those days) at North Bend. The Empress has been around for only 68 years.

According to Dorothy Cook of the Empress, the hotel will be offering breakfast, lunch and dinner in the Garden Cafe, and dinner in the dining room, at the special low prices.

A bacon, egg and beverage breakfast will cost 32 cents, with customers having the option to pay a dollar more which is to go to the United Appeal. Lunch and dinner, which include beverage and dessert — possibly "our famous rice pudding" — is to cost 89 cents or an optional $2 more for the United Appeal.

But don't expect to pay 1896 prices for coffee or a doughnut, or anything else which isn't on the special menu.

Drinks and wines are also the usual price.

"We tried, but we weren't allowed to by the Liquor Administration Branch," said Ms. Cook, explaining the 1976 cocktail prices.

And the afternoon tea stays at its usual price, because "it wasn't in existence in 1886." But the tea servers and other hotel staff will be wearing period costumes to add that early-day atmosphere.

Over the weekend, the usual $22-single and $24-double room will all be going for $18.96.

But Ms. Cook cautions that it's a one-day thing and customers shouldn't be looking for the Empress to keep their food prices that low.

"Anybody who did this for a week would be broke," she said.

Young faces council hockey revolt

Victoria Mayor Michael Young may be headed for a showdown with his aldermen over the controversy between the city and the Victoria Cougars hockey club.

Ald. Ronald McKenzie, chairman of the city's recreation committee, said Wednesday there was a possibility city council might overrule the mayor in his attempts to include an anti-violence clause in the 1976-77 contract with the Cougars.

Meanwhile, McKenzie said he would recommend to council that the Cougars be allowed to use Memorial Arena without contract on a game-to-game basis.

McKenzie said he would also recommend to a meeting today of the recreation committee that the city contact the other 11 cities involved in the Western Canada Hockey League.

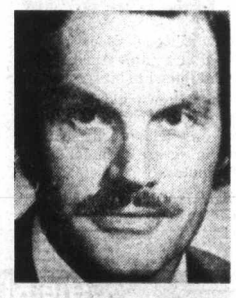

McKenzie
. . . game-to-game basis

"If all 12 cities can agree on the phraseology of some anti-violence clause, the league would have to go along with it," McKenzie said.

But he stressed that violence on the ice couldn't be controlled on a piecemeal basis.

If the Cougars were hamstrung by an anti-violence clause, he said, they could be "carved up" by any visiting team without being able to defend themselves for fear of being thrown out of the arena.

McKenzie also said he had been made aware of the "Ginnell rule," according to which all players must immediately leave the ice if a fight breaks out, thus isolating the fighting players and preventing a general brawl.

He said he would do

Continued on Page 2

Four Flyers remanded for trial date

TORONTO (CP) — Four Philadelphia Flyers were remanded Wednesday until Nov. 8 for the setting of a trial date on charges arising from National Hockey League playoff games last April at Maple Leaf Gardens in Toronto.

Centre Mel Bridgman, forwards Bob Kelly and Don Saleski and defenceman Joe Watson elected trial by judge and jury during a preliminary hearing Wednesday.

Kelly is charged wih assault causing bodily harm to an usherette at the Gardens while Bridgman is charged with assaulting Maple Leaf defenceman Borje Salming.

Watson is charged with assaulting a police officer and possession of a weapon dangerous to the public peace—a hockey stick.

Saleski also is charged with possession of a dangerous weapon. A second charge of assaulting a police officer was dropped.

Provincial Judge James Crossland said Bridgman hit Salming with the intention of hurting him.

Crossland said Salming had entered into a contract to play hockey, but that did not mean he consented to being assaulted.

The fact that Salming was not seriously hurt was immaterial, he said.

Salming received two stitches on his left cheek after a rough body check and fight during an April 15 game.

The judge said Kelly did not intend to hit usherette Janis Brown in the face when he

Continued on Page 2

Ouellet reprimand upheld

But court annuls probation, apology

MONTREAL (CP) — Former consumer and corporate affairs minister Andre Ouellet lost his appeal Wednesday against his conviction for contempt of court for making derogatory comments about the judge who acquitted three sugar refiners on combines charges.

The three appeals judges were unanimous in upholding the conviction but they agreed that the three-month probation order imposed by the trial judge and the order for a public apology to Superior Court Justice Kenneth C. Mackay should be annulled.

Opinion was split on the question of the $500 legal fees item in the original sentence. It was the majority view that Ouellet be ordered to pay the $500 plus the costs of the crown's court exhibits.

The court ruled that the $500 order should stand but as a fine and not as payment of the attorney representing the prosecution at the trial.

The charge against the 36-year-old lawyer was based on the statement he made to a Canadian Press reporter following the verdict in the sugar refiners' trial.

Advised by reporter Alan Freeman of the acquittal of sugar companies on price-fixing charges, Ouellet told the reporter:

"I will ask Justice Minister Ron Basford to launch an appeal. I find this judgment completely unacceptable. I think it is a silly decision. I just cannot understand how a sane judge could give such a verdict. It is a complete shock and I find it a complete disgrace."

Justice James K. Hugessen, Superior Court associate chief who tried the case, held that this statement constituted a criminal contempt of court.

In agreeing with the trial judge's finding that the comments of the former minister constituted a contempt of court, Chief-Justice Lucien Tremblay pointed out that decisions of judges are subject to criticism just as those of any other public men.

"But, criticizing a decision is not affirming that the person who rendered it is an imbecile. That is committing a contempt of court 'by scandalizing the court' and it is always prohibited."

This seemed so obvious to him, he said, that he did not have to cite a long list of jurisprudence on the matter.

Ouellet said in Ottawa he accepts the verdict and has already paid the $500 fine and costs as ordered.

Ouellet resigned his post in the midst of a controversy concerning approaches by ministers to judges in Quebec.

He said in an interview he considered the verdict a partial victory because the sentence had been altered and added he was happy it was over.

Ouellet, whom Prime Minister Trudeau has indicated he wants back in the cabinet, said he would like to continue to be active in federal politics.

UBC blocks campus drinks

VANCOUVER (CP) — A sharp increase in drunkeness, vandalism and impaired driving has resulted in a one-month suspension of student drinking privileges on the University of British Columbia campus, the Alma Mater Society announced Wednesday.

Inside

Rhodesian chief off to Geneva —Page 3

Macmillan urges U.K. coalition —Page 2

Johnston takes coho lead —King Fisherman, 32

	Page
Background	5
Bridge	45
Classified	43-54
Comics	36
Crossword	46
Editorial	4
Family	29, 30
Finance	14, 15
King Fisherman	32
Marine Calendar	32
Names in the News	52
Provincial Court	41
Sports	18-23
Television	44

Costs devoured raises—Ottawa

OTTAWA (CP) — Average family incomes before taxes and other deductions rose 10 per cent in 1975 above 1974 levels but the gains were wiped out by price increases, according to preliminary estimates released Wednesday by Statistics Canada.

The federal agency said average family incomes totalled $16,263 in 1975, compared with $14,833 in the previous year.

"In terms of real purchasing power, however, there was no improvement as rising costs eroded the income increment."

Average incomes of unattached individuals rose nine per cent between 1974 and 1975 to $6,664.

Men received average incomes of $10,770 in 1975 while those of women were $4,710.

The Atlantic region showed the greatest improvement in average family income with the 1975 level at $13,117 compared with $11,647 in 1974.

Highest average family incomes in 1975 were in Ontario at $17,780. The British Columbia average was $17,283, the Prairies was $15,995 and the Quebec average was $14,929.

Picket incident draws charges

VANCOUVER (CP) — Two post office supervisors were charged by postal employees with assault as a result of a picket line incident outside the main post office during organized labor's day of protest against federal wage controls a week ago.

Luckless sucker trucker

AJAX, Ont. (CP) — A truck carrying 27,000 pounds of lollipops went out of control Wednesday and dumped half the load in a ditch at the side of Highway 401 just east of Toronto.

Ex-PM calls for U.K. coalition

—AP

Macmillan in interview

LONDON (Reuter) — Harold Macmillan, former Conservative prime minister, emerged from years of seclusion Wednesday night to warn the British people their economic situation is so grave that they need a wartime-style coalition government of national unity.

In a BBC television interview, the 82-year-old elder statesman urged a government of the centrists of the main parties.

His call coincided with talk here of a possible general election or coalition to get public support for unpopular measures to stabilize the economy and restore foreign confidence in the pound. But the Labor party government has made no hint that it is ready to give up.

Macmillan said Britain either would slide down, have a Communist revolution or "make an effort such as we've made in the past." He recalled previous coalitions formed to fight the two world wars and the 1930s depression.

There are at least three tough years ahead if Britain is to pay its way, he said.

"It'll be like the war: there'll be Tobruk; there'll be the loss of Singapore," he said, referring to British disasters in the Second World War. "There'll be failures. There'll be sufferings, probably more unemployment, temporarily."

A government with the broad support of the people would be able to get through these years more easily than any party government.

But he thought Britain had the opportunity to do more overseas business and also would be helped soon by its North Sea oil.

The opportunities were there to be grasped. "There's a chasm before you can cross, but there it is shining on the other side and I want our people to do it together."

An election at present would only aggravate class bitterness, which has revived in Britain.

The real divisions were not between the parties but between those who wanted Britain's present system of mixed economy to work and those who wanted revolutionary change, he said.

Macmillan, who was prime minister from 1957 to 1963, said he has kept out of politics for 13 years but now felt impelled "to make some contribution."

Warriors besiege Sahara capital

MADRID (UPI) — The Sahara Liberation Army, a leftwing guerrilla organization with close ties to Alberta, has isolated the desert capital of El Aium in fighting with the Moroccan army, the newspaper Ya reported Wednesday.

Quoting a rebel spokesman in the Canary Isands, Ya said 24 Moroccan soldiers were killed when rebel forces attacked a convoy trying to bring supplies into El Aium.

El Aiun is the capital of the Western Sahara, a phosphate-rich territory on the western shoulder of Africa which Spain handed over to Morocco and Mauritania nine months ago.

The handover was opposed by the Polisario Front, an Algiers- backed independence movement.

ANDY CAPP

Appendixes removed when drugs were cure

HOLLAND PATENT, N.Y. (AP) — As many as 12 youngsters have undergone emergency surgery during the last three weeks for appendicitis when they had another disease—an intestinal disorder treatable with antibiotics—two physicians reported Wednesday.

State health department officials said they believe a contaminated water system in this central New York village was responsible for the outbreak of the disease called yersiniosis, which is caused by a highly contagious bacteria.

However, one doctor defended the surgery saying it would have been dangerous to have ignored the symptoms.

"In the judgment of the people who saw the patients initially, they all had the symptoms of appendicitis," said Dr. Daniel Stowens, director of the laboratory at St. Luke's Hospital in Utica, about 15 miles south of Holland Patent. Dr. Stowens said his hospital handled five or six cases of illness from the Hollan Patent area.

Surgeons also performed three or four emergency appendectomies in nearby Rome, where the hospital laboratory later isolated yersiniosis bacteria in the patients' stools.

Residents of this village of about 600 persons were told in August to boil their drinking water because of a water treatment system described as primitive by New York health officials.

The only treatment for the local water supply is chlorination.

"You're just about drinking raw water," said Dr. Richard Jackson, a state health department epidemiologist.

Jackson said he could not say for sure that the water supply caused the disease, but he said all the stricken children he interviewed told him they had drunk the suspected water.

5-Inch Continuous
GUTTER
in baked enamel
NO SPIKES INSIDE HANGERS ONLY
Supports a Ladder Heavy Gauge .032
479-7121
FREE ESTIMATES
B.C. ALUMINUM
"THE NAME YOU KNOW"

Sands
Seven Funeral Chapels Serving Vancouver Island
Dedicated To Service . . .
your seven community chapels, independently family owned and controlled. Sands, since 1912.
VICTORIA, 388-5155
SIDNEY, 656-2932
COLWOOD, 478-3821
DUNCAN, 746-5212
NANAIMO, 743-2032
LADYSMITH, 245-2331
ifc INTERNATIONAL FLIGHT CARE
A DIVISION OF SANDS
MEMBER BY INVITATION
NSM NATIONAL SELECTED MORTICIANS SINCE 1952
Removal and Service Arrangement Covering Vancouver Island
A DIVISION OF SANDS
Specializing in forwarding to or from anywhere
WORLD-WIDE FUNERAL INFORMATION SERVICE
Call Collect, or Cable "Mortuary Victoria"
A DIVISION OF SANDS

Lebanon pledges made

Fighting heralds truce

BEIRUT (AP) — Hard fighting raged in Beirut and in the Israeli-Lebanese border region even as rival forces announced they would respect a ceasefire due to start at midnight Wednesday night.

There have been more than 50 declared ceasefires in Lebanon's civil war.

The Palestinian guerrilla command and the Lebanese leftist alliance on the one hand and the Christians on the other announced their forces will abide by the latest ceasefire. The truce was arranged, at a weekend summit meeting in Saudi Arabia by the heads of state of Lebanon, Syria, Egypt, Kuwait and Saudi Arabia and by Palestine guerrilla leader Yasser Arafat.

Lebanon's Christian president, Elias Sarkis, who helped draft the ceasefire, met with the top right-wing Christian leaders to discuss implementation of the plan, calling for a 30,000-member Arab force to police the truce.

MARCHAND RUNNING

MONTREAL (CP) — Former federal environment minister Jean Marchand will be a candidate in the Quebec provincial election Nov. 15, Premier Robert Bourassa confirmed Wednesday.

Bourassaa said he has discussed with Marchand the possibility that he would run as a provincial Liberal. Marchand had written the premier a leter expanding on the talks.

But Bourassa said Marchand had not laid out conditions for his candidacy.

Hockey revolt

From Page 1

everything possible to prevent the Cougars from leaving Victoria.

"I wouldn't want Victoria to lose the team, and Ginnell certainly would be able to open up in any of three or four other cities," he said.

Pat Ginnell, owner-manager and coach of the Cougars, reiterated that he wouldn't sign any contract that contained an anti-violence clause.

"We can't control the other players. They don't care whether they have a fight in Victoria and next day we're out of the building.

Tuesday was the deadline for signing the new contract, but Ginnell said he was quite prepared to go along without contract on a game-to-game basis until the whole thing has been sorted out.

He held out little hope for a league - wide anti - violence clause.

"It wouldn't work; some of the cities don't have their own arenas," he said.

The sooner the mess was resolved, he added, the happier he would be.

"We don't want any problem with the city; we just want to play hockey," Ginnell said.

The controversy prompted former Victoria alderman and chairman of the recreation committee Malcolm Anderson to fire a broadside at city council.

"It's ridiculous that city council is playing God again, forcing its moral judgment on others," Anderson said in an interview.

The ill-fated "prude patrol" set up by former mayor Peter Pollen to tour beer parlors featuring nude dancers in preparation for amendments to the city morals bylaw, had proven that the public doesn't want the city to interfere with moral standards of the community.

Anderson said he took his children to hockey games frequently, and he admitted that there were the "occasional fisticuffs," but added that at the same time "they're missing about 16 murders, rapes and muggings on TV."

Anderson said the mayor obviously didn't understand hockey. The sport involved body contact and occasional fights, he said.

Your Good Health

By G. C. THOSTESON, MD

Dear Dr. Thosteson: Can migraine headache be brought on by a sinus infection? Is there any way to distinguish between migraine headache and sinus headache? — **Mrs. K.M.**

These two kinds of headache are quite different — different causes, different kinds of pain. Both are nasty affairs.

Let's take the migraine first. Sometimes called the "sick" headache, it is caused by interference in normal blood flow in vessels serving the head. We don't know for sure, but it is thought to be emotionally based. There is a sudden contraction of the vessels followed by their expansion. Unlike the sinus headache, the migraine variety is sudden.

With migraine there is a preceding "aura," a sign — numbness or tingling on one side of the head, vision disturbance, a peculiar sense of smell. It is usually accompanied by nausea and vomiting.

While the migraine can come at any time (emotional stress can prompt one), the sinus headache occurs when the physical conditions are right. When, because of irritation or infection, the sinuses are closed off, pressure builds and pain results. Pain is confined to the area of the sinuses involved. Pain between or over the eyes is the most common. There is susally nasal discharge, some fever, and a great tenderness in the area affected.

If there is anything at all good to be said for the migraine it is that the sufferer feels comfortable once it passes. Treatment is usually with ergotamine preparations. The sinus headache tends to linger, sometimes for days, becoming worse in the morning and improving during the day.

Unfortunately, it is possible for both kinds to occur at once. That is, emotional tension caused by a sinus headache might conceivably touch off a migraine.

Four Flyers

From Page 1

threw a hockey glove into the crowd at a game April 22, but he did intend to hit someone.

Mrs. Brown did not suffer any injury, but she testified she was temporarily blinded and in severe pain for about 40 minutes.

Sgt. Ian Renn, on duty at the April 15 game, testified that Bridgman attacked Salming with "a barrage of punches to the head and shoulders" while Salming stood by, apparently unwilling to defend himself.

Salming, 26, told his lawyer he was surprised when he learned charges of assault causing bodily harm had been laid against Bridgman.

"I have no animosity against Bridgman," he said, "I didn't lay the charge."

The Weather

OCTOBER 21, 1976

Mainly sunny with a few morning fog patches. Winds light. Wednesday's precipitation nil. Sunshine 9 hours 30 minutes. Recorded high and low at Victoria 15 and 2. Today's forecast high and low 15 and 1. Today's sunrise 7:42, sunset 6:13; moonrise 5:46 a.m., moonset 5:21 p.m. Friday outlook: Mainly sunny.

East coast of Vancouver Island— Extensive fog near the coast. Mainly clear with a few morning fog patches inland. Winds light.

Wednesday's precipitation nil. Recorded high and low at Nanaimo 16 and —1. Forecast high and low 15 and 0. Friday outlook: Mainly sunny.

Westcoast of Vancouver Island—Low cloud and fog in the morning, otherwise sunny. Winds moderate southeasterlies. Forecast high and low at Tofino 14 and 0. Friday outlook: Mainly sunny.

North coast of Vancouver island—Clear with a few cloudy periods. Lows near zero.

Extended outlook, Saturday through Monday—Chance of showers this weekend. Days a little cooler. Dry again early next week.

READINGS

	Max.	Min	Prcp.
Thunder Bay	5	—4	—
St. Johns	6	1	—
Halifax	9	0	—
Fredericton	9	—3	—
Charlottetown	8	0	—
Montreal	5	1	3.1
Ottawa	4	—1	4.0
Toronto	8	2	—
North Bay	1	—4	—
Churchill	1	—3	—
The Pas	1	—1	—
Kenora	2	0	1.5
Winnipeg	4	1	—
Brandon	4	0	—
Regina	2	—8	—
Saskatoon	4	—7	—
Prince Albert	2	—2	—
North Battleford	3	—4	—
Swift Current	4	—8	—
Medicine Hat	9	0	—
Lethbridge	10	—5	—
Calgary	7	—5	—
Edmonton	7	—8	—
Cranbrook	9	—6	—
Castlegar	9	—1	—
Penticton	10	—4	—
Revelstoke	7	—3	—
Princeton	12	—8	—
Vancouver	11	1	—
Prince Rupert	12	—2	—
Terrace	8	0	—
Port Hardy	10	0	—
Tofino	15	1	—
Comox	11	0	—
Prince George	6	—5	—
Williams Lake	11	—7	—
Blue River	9	—6	—
Kamloops	8	—4	—
Dawson City	—3	—11	1.0
Whitehorse	7	2	—
Fort Nelson	3	—2	—
Fort t. John	8	—2	—
Peace River	6	—4	—
Yellowknife	—2	—5	—
Seattle	18	3	—
Spokane	14	—2	—
Portland	19	1	—
San Francisco	21	11	—
Los Angeles	24	19	—
Phoenix	32	19	—
Las Vegas	25	10	—

TIDES AT VICTORIA
(Tides listed are Pacific Standard Time)

	Time	Ht. Ft.	Time	Ht. Ft.	Time	Ht. Ft.	Time	Ht. Ft.
	H.M.		H.M.		H.M.		H.M.	
20	05.45	4.6	12.20	8.3	18.50	4.3		
21	00.45	7.3	06.45	5.1	12.50	8.6	19.40	3.3
22	01.55	7.5	07.25	5.6	13.20	8.8	20.20	2.3
23	03.05	7.7	08.00	6.2	13.55	9.1	21.05	1.5
24	04.00	7.8	08.55	6.6	14.40	9.2	21.45	1.0

TIDES AT SOOKE

	Time	Ht. Ft.	Time	Ht. Ft.	Time	Ht. Ft.	Time	Ht. Ft.
	H.M.		H.M.		H.M.		H.M.	
20	05.00	5.0	11.30	9.0	17.55	4.9	23.45	8.2
21	05.55	5.2	11.45	9.5	18.45	3.9		
22	00.45	8.3	06.30	5.6	12.15	9.9	19.35	3.0
23	01.45	8.4	07.00	5.9	12.50	10.3	20.30	2.3
24	02.45	8.3	08.00	6.3	13.35	10.4	21.20	1.8

TIDES AT FULFORD HARBOUR

	Time	Ht. Ft.	Time	Ht. Ft.	Time	Ht. Ft.	Time	Ht. Ft.
	H.M.		H.M.		H.M.		H.M.	
20	02.00	8.8	07.45	5.2	14.25	10.5	20.50	4.7
21	03.05	9.4	08.35	5.8	14.44	10.6	21.20	3.6
22	04.15	10.0	09.30	6.4	15.25	10.7	22.10	2.5
23	05.10	10.5	10.25	7.0	15.45	10.8	22.50	1.8
24	06.05	10.8	11.10	7.5	16.30	10.7	23.35	1.3

WE HAVE A BETTER WAY!
INSIDE FITTING STORM WINDOWS
PHONE 384-4148 FOR FREE ESTIMATE
10-21 GRANITE INDUSTRIES LTD.
VICTORIA'S HOUSE OF ALUMINUM—516 WILLIAM ST.

The KITS Ad
What a package! $124.88
KITSTAR 400RF SLIDE PROJECTOR
Takes straight or circular trays.
Has remote control.
KITSTAR 40x40 SCREEN
Glass beaded. Reg. 17.88
Great binoculars
KITSTAR BINOCULARS
7x35 Wide Angle, with case.
Excellent all around binoculars. $44.88
Projector bulbs ...Get them at KITS
The GOLDEN CAMERA AWARDS
Pick up your entry form!
Photo Contest
10-20
Enjoy Photography Now! Prices Valid for 1 Week
KITS Cameras
35 Stores with Service Personality There's one near you
• Mayfair Shopping Centre 388-5226
• Commerce Mall (across from Eatons) 388-6821

Wellburns
LOCALLY OWNED
OPEN 7 DAYS A WEEK TO SERVE YOU BETTER
SUNDAY 10-6 | MON. 9-9 | TUES. 9-9 | WED. 9-9 | THURS. 9-9 | FRI. 9-9 | SAT. 9-6
FROZEN FOODS
BRENTWOOD PEAS 2 lbs. 69¢
RHODES BREAD DOUGH 5's 1.09
NABOB COFFEE 1 lb. 2.09
MOM'S MARGARINE 3 lbs. 1.35
NESCAFE INSTANT COFFEE 10 OZ. 3.19
ROYALE Bathroom TISSUE 4 rolls 1.09
MAGIC MILK POWDER 5 lbs. 2.99
ROYALE TOWELS 2 rolls 99¢
MEATS
CHUCK STEAKS LB. 89¢
CROSS RIB ROASTS LB. 1.19
GROUND SHOULDER 99¢ lb.
BURNS CAMPFIRE BACON 1.59 lb.
BURNS Burnshire SAUSAGE 1.29 lb.
PRODUCE
EMPEROR GRAPES 49¢ lb.
BANANAS 5 lbs. 1.00
AVOCADOS 2 for 39¢
BEEFSTEAK TOMATOES 39¢ lb.
CABBAGE 11¢ lb.

Bitter village wants quietness

ABERFAN, Wales (AP) — The people of Aberfan have asked the world to leave them alone on the 10th anniversary today of the disaster that wiped out a generation of its children.

The coal tips that pimpled Merthyr Mountain are gone now; so are the ruined school and houses where 116 children and 28 adults died in an avalanche of coal waste.

Aberfan has a new church, a community centre and a neat green graveyard paid for by $4.9 million sent from around the world.

But bitterness remains.

The disaster fund made 158 awards for injuries in the first five years—only 12 of them physical damage, the rest psychological.

This week the community issued a simple message: "It is the wish of the people of Aberfan to be allowed to spend the time around the anniversary of their disaster quietly and privately as they have been able to do during the past few years."

A memorial service is planned in the hillside cemetry. Nothing more.

— CP

Gordon receives medal

Canada honor goes to 65

OTTAWA (CP) — Walter Gordon, former Liberal finance minister, and Laurent Picard, former CBC president, were among 65 persons invested Wednesday into the Order of Canada by Governor-General Jules Leger.

Gordon, now chancellor of York University in Toronto, Picard and astronomer Helen Hogg of Richmond Hill, Ont., were made companions of the order, the highest of the three levels of the award.

Twenty persons were made officers of the order, including John Carson, chairman of the Public Service Commissio; Henry Duckworth, president of the University of Winnipeg; Claude Edwards, president of the Public Service Alliance of Canada; Vancouver Sun publisher Stuart Keate and retiring Yukon commissioner Jim Smith.

Forty-one persons, including Ojibway actor and producer Johnny Yesno, became members.

Named as officers of the order were Michel Belanger, Outremont, Que., president of the Provincial Bank of Canado; Vincent Bladen, political economy professor emeritus, University of Toronto; Keith Downey, assistant director of the federal agriculture research station at Saskatoon; Jean-Paul Gignac, Montreal, president of Sidbec and Sidbec-Dosco Ltd.

Allen Lambert, Toronto, chairman of the Toronto-Dominion Bank; Irving Layton, Toronto, poet and professor of English at York University; Napoleon LeBlanc, Quebec City, director-general of continuing education at Laval University; Heinz Lehmann, Montreal, director of medical studies and research, Douglas Hospital Centre;

Seraphin Marion, professor emeritus, University of Ottawa; Very Rev. Arthur Moore, Toronto, former moderator, United Church of Canada; Malcolm Ross, Halifax, professor of English, Dalhousie University;

Mariette Rousseau-Vermette, St. Adele, Que., tapestry weaven; Adelard Savoie, former president, University of Moncton; Erich Vogt, Vancouver, vice-president for faculty and student affairs, University of British Columbio; Gen. Clarence Wiseman, London, Eng., world leader of the Salvation Army.

Soviet Jews

MOSCOW (UPI) — A dozen Soviet Jews who said they were driven out of the city and beaten by secret police ended a three day sit-in at the Soviet Parliament Wednesday in return for a promise that their request to emigrate would be heard.

Trudeaus befogged in Tokyo

Colonist News Services

TOKYO — Prime Minister Pierre Trudeau today meets Japanese Emperor Hirohito and holds talks with Prime Minister Takeo Miki on the first full day of his week-long official visit to Japan.

Trudeau and his wife Margaret arrived here Wednesday night after an unscheduled three-hour trip by "bullet train" after touching down at Osaka International Airport. Rain and fog at Tokyo forced Trudeau's armed forces Boeing 707 to divert to Osaka, about 325 miles west of Tokyo.

After attending a luncheon at the Imperial palace, the Canadian Prime Minister will hold his first round of talks with Premier Miki at the prime minister's official residence. He will hold the second round of talks with Miki Tuesday morning.

Trudeau and Miki plan to sign a bilateral economic umbrella agreement which Canadian Ambassador Bruce Rankin described as "a general document leading to further development of economic co-operation" between the two countries.

He's 'cautiously optimistic' about talks

Smith leaves for Geneva

SALISBURY (Reuter) — Prime Minister Ian Smith left Wednesday to attend the Geneva conference which will attempt to set up an interim government in Rhodesia and told reporters he was "cautiously optimistic" about the outcome.

He said if the canference fails, it would not be the fault of his government team.

The conference is due to open formally Oct. 28 under the chairmanship of Britain's Ivor Richard.

Asked if the Anglo-American proposal for a Rhodesia settlement was an all-or-nothing deal, Smith said:

"We made an agreement....There are some people who want to choose the things they like and reject the things they don't like. You can't do that in a package deal agreement. You have to throw everything out or accept everything."

The Rhodesian leader was accompanied by four cabinet ministers and 25 officials.

Asked if the Soviet Union might try to wreck the talks, possibly by encouraging increased guerrilla activity on the Rhodesian border, he said: "I don't think you have to stretch your imagination far to realize that will be the position."

"The Rhodesians . . . must now expect an increase in terrorism—again this is consistent with past history," he said.

The British government is reported to be reluctant to assume its former colonial authority in Rhodesia during the transition period, as demanded by several black nationalist leaders.

One of those who will attend the Geneva conference, Bishop Abel Muzorewa, said in an interview in Lusaka that if Britain feels powerless to take on that role it should scrap the talks and let the guerrilla war go on until Smith surrenders.

Robert Mugabe, another of the four black leaders invited to confer here, was quoted as saying in a Lusaka newspaper interview: "If Britain doesn't want to run the show, then she can as well call off the Geneva conference and leave the entire issue to us. We are quite capable of liberating ourselves through the barrel of the gun...."

In London, British Foreign Secretary Anthony Crosland told Parliament Wednesday, "There is no certainty that this confrence will succeed."

But the alternative, he said, is disruption, chaos and bloodshed.

London 'commuter' mice running gourmet circuit

LONDON (UPI) — London restaurants are plagued by an invatsion of "commuter mice" swarming out of the subways to dine on leftover food.

"This is a very serious problem,'' a community health officer testified in court Wednesday. "There is urgent need for everybody to get together to tackle this."

The testimony came in a case in which the Inncenta restaurant was fined $1,190 for hygiene offences.

"It is an open secret that the whole area is infested with rodents," said defence attorney Peter Sheridan.

"They are particularly fond of the Piccadilly tube (subway) line, probably because of the warmth. Railway staff tell me that when the stations closes the platforms are full of mice who come out of their hiding places.

"They go into the many restaurants in the area to eat, including ours."

Sir Hugh McCowan described the late-night cat and mouse game he saw in another central London restaurant just after dining hours ended.

"I counted up to 15 mice,' he said. "They were having a lovely meal.

"The restaurant cat was next to useless. The mice were running rings around it."

P.S. ALL SUITS — SWEATERS COATS — PANTS — SKIRTS still selling at LAST YEAR'S PRICES PICCADILLY SHOPPE 1017 GOV'T. 10-20

MOHAWK TIRE CENTRE FALL AUTOMOTIVE SPECIAL . . . LUBE., OIL, FILTER $7.77 (by appointment only) 10-21 510 GORGE RD. 384-1725

CAR WINDSHIELD DAMAGE? QUICK! to your CPI Auto Glass Installation Centre

Your CPI Auto Glass Installation Centre has windshields and windows in stock made to factory specifications.
You get expert installation plus a one year guarantee against leaks.
That adds up to fast, dependable service when you have cracks or breaks.
Come and see us. Or, if your car's not driveable, call. We'll come and see you.

CANADIAN PITTSBURGH INDUSTRIES CPI
977 Fort St. 382-3166

Some people think they perform better when they drink.

Why do you drink?
If you're like most people, you drink because you enjoy it. But some people think a drink is the answer to every problem. They think drinking makes them better. They think they can work better, get along with people better, even drive a car better. It's important to remember what a drink is and what it does.

Alcohol is a depressant of the central nervous system.
Drinking can release inhibitions. That's why some people, after a few drinks, behave as though they've been stimulated. Shy persons can become aggressive. Quiet persons can become abusive. Once inhibitions are gone, we can lose control of our behaviour. The more we drink, the more we become impaired! So much for performing better! Eventually we can't think straight, talk straight or walk straight.

Alcohol is a drug.
For most people, drinking more than they can handle can lead to serious, immediate, as well as long range, psychological and physical problems. Unlike other addicting drugs, such as opiates and barbiturates, the alcohol dependence process may take years to develop. You may not know or admit that it's happening. But you're still dependant!

Alcohol abuse is a societal disease.
Alcohol is associated with approximately 40% of all traffic deaths, and absenteeism and work loss are estimated to cost industry more than $1 million a day. The costs of family break-up, child neglect and crime make the total cost to our society immeasurable.

It's high time we talked about it.
Talk to people you know who drink. Talk about the problems. Tell them drinking doesn't make them better. Cut this out and discuss it with your friends and your children (or your parents). 'Dialogue on drinking' is a program to help you talk about the problems alcohol generates. If we start talking about the problems, we're that much closer to solving them.

Dialogue on drinking

An idea from Health and Welfare Canada / Santé et Bien-être social Canada, Box 8888, Ottawa

and Department of Health, Alcohol and Drug Commission, Province of British Columbia, Box 50, 805 West Broadway, Vancouver, V5Z 1K1

Operation Lifestyle

There's a lot of life in the old girl Friday and Saturday nights.

Even though The Empress is 67 years old, she's still very young at heart.

Especially on Friday and Saturday nights when dinner and dancing is fun for all in The Empress Room. At prices that are easy for all.

Join Her Nibs some Friday or Saturday night.

She's the life of the party.

For reservations call 384-8111, local 7705.

There's free parking for Dining Room guests.

THE EMPRESS CP Hotels

Swing and sway to the Irv Lang Trio.

Lloyd's asked to insure private ferry

NANAIMO — Lloyd's of London, one of the world's largest and best-known insurance firm, is being asked to help ensure continued operation of the ferry which runs between Nanaimo and Protection and Newcastle Islands, both on the outskirts of Nanaimo harbor.

The service was halted for a short time last week and at the moment, is operating on two weeks of borrowed time, because of the difficulties in renewing insurance coverage.

City council was told Monday night that the reason for the non-renewal of the policy is that the company with which Leeshore Resorts, operators of the ferry, had been dealing, is closing operations in B.C.

The service, although linking Protection Island with the rest of the city and Nanaimo with Newcastle Island provincial park, is completely privately owned and operated.

The municipal affairs department is, however, studying a subsidy to the company to ensure its continuation. A department representative is expected here later this week in the course of his investigation.

Island residents say that if public money is going to be put into the service, they would like to have a say in the scheduling of the service.

Resident groups told council transportation from the island to the city should be provided by council, since the island became part of the city with amalgamation in January, 1975, or it should be part of the regional transit system.

Council referred the matter to its long range planning committee. The regional district has not yet been officially approached with the question and the municipal affairs department is not expected to come down with a decision until late next week.

Meanwhile, Bob Armstrong of Leeshore Resorts is waiting for word from Lloyd's on the possibility of a new insurance policy.

Search ends for missing canoeist

TOFINO (CP) — A search for a 21-year-old Vancouver Island man, missing since Saturday when his canoe was swamped near Tofino Inlet, has been called off.

RCMP at Tofino, about 125 miles northwest of Victoria, said the search for Peter Karl Henry Lapent of nearby Ucluelet now is limited to the occasional patrol and a request to area boaters to keep an eye out for the missing man.

His companion in the 17-foot canoe, Michael Sherman Crower, 25, also of Ucluelet, spent a cold night on the shore before being rescued by a Canadian Coast Guard cutter next day.

City building permits lagging

DUNCAN — Even though new construction in Duncan is lagging by more than 25 per cent over the previous year, building inspector Dave Cornish remains confident that it will pick up before the end of the year.

"We have one new building ready to go and two other projects in the final stages of receiving approval. I think we will reach last year's mark by the end of December," he said.

In his report for September, the building inspector said that in the first nine months of this year there were 58 permits issued valued at $3,565,595 compared to 70 last year with a value of $4,725,701.

While there has been an increase in government and institutional construction, the report shows residential and commercial construction has dropped by at least 25 per cent.

A Canada Manpower official in Duncan said this decline is being reflected in the unemployment rate in the construction trades.

"We certainly haven't had any tidal wave of demand for construction workers this fall and it couldn't be much better elsewhere because we are having a significant number of transient workers visiting our office," he said, estimating the local construction unemployment rate at 20 per cent.

Zoning law case today

COBBLE HILL — This electoral area's zoning bylaw, adopted by Cowichan Valley Region Board in August after receiving department of municipal affairs approval, will go before the B.C. Supreme Court in Victoria today.

Coble Hill businessman Fred Little of Chapman Road is seeking an order quashing the bylaw because of five alleged irregularities.

Under the B.C. Municipal Act, a party or parties can apply to the B.C. Supreme court to have the bylaw quashed for illegality.

Little claims businessmen in Cobble Hill were ignored by Bylaw 182 which puts business premises in a non-conforming zone and did not specify commercial zones.

The electoral area director for Cobble Hill, Konrad Thomas, has maintained that commercial zoning would be added after the bylaw was passed.

Alcohol factor in three deaths

NANAIMO — District Coroner Dr. Michale Smart says that alcohol appears to have played a major part in the deaths of three persons in this area in recent weeks.

The coroner said that the body of John Sanderson, 28, of Chase River, whose car struck a pole in the Cedar district in midsummer, had a blood alcohol content of .28 per cent when examined in autopsy.

He said the body of Frank Walsh of Nanaimo, who drowned when his boat sank in Stewart channel in August, had a blood alcohol level of .27 per cent.

The coroner attributed a burned-out bilge pump to the sinking of the boat, which he said had been holed the night before and sank when the pump failed.

James Emon O'Rafferty, 25, who died when his car struck a rock wall in Chase River, had a blood alcohol reading of .15 per cent.

Smart said that a dragging brake on one wheel of O'Rafferty's car may have contributed to the accident.

Lasqueti plan well received

The first draft of a community plan for Lasqueti Island has received a favorable response from residents of the island.

The Powell River Regional District has received about 54 letters from residents on the plan and sentiment appears to be running about three to one in favor.

The plan was tabled at a regional board meeting recently, to give the planning division time to assess comments on the plan, and make any necessary changes in it.

Advertising helps good things happen.
CANADIAN ADVERTISING ADVISORY BOARD

EATON'S

sale movie projector ea. 299.88

By Bell and Howell. Note these features: • projects super 8 sound or silent movies • auto-thread • forward or reverse • sharp f/1.5 lens for brighter movies • built-in sound mix enables you to add your narration or special effects • full 5 watt output power • solid state amplifier. Model No. 17442.

BONUS: When you purchase the Bell and Howell camera and projector you'll receive a 40"x40" glass beaded screen, a 17.95 bonus.

Cameras, Dept. 512, lower main floor

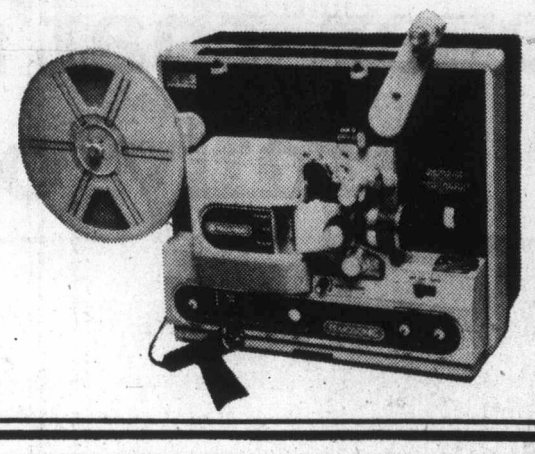

EATON'S

sale bushnell "sportview" ea. 39.88

Examine the exclusive insta focus feature which lets you quickly adjust the focus for your viewing pleasure. See the deluxe carrying case. Choose from 3 popular sizes:
• 7x35 Extra Wide Angle
• 8x40 Wide Angle
• 10x40 Wide angle

One year warranty on all Bushnell Sportview Binoculars.

Cameras, Dept. 512, Lower Main Floor

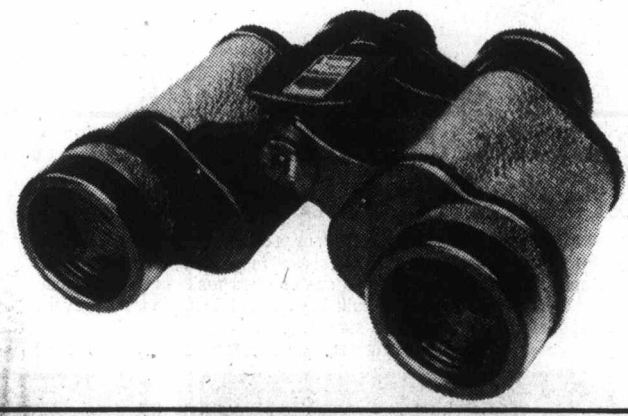

EATON'S

sale sound movie camera ea. 299.88

By Bell and Howell. Note these features: • sharp, fast f/1.3 lens, power zoom • reflex viewing, XL feature lets you take indoor or outdoor movies without movie lights • automatic fade in/fade-out. Complete with batteries, 20' microphone cord, and earphone for sound monitoring.

Cameras, Dept. 512, lower main floor

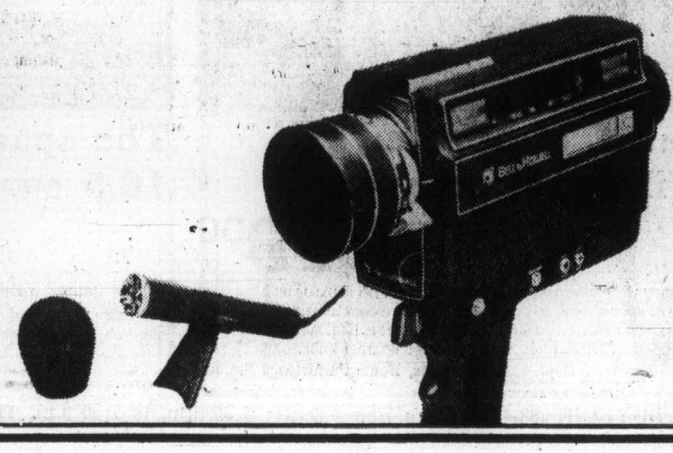

EATON'S

Eaton's WHITE COTTON SALE continues until Nov. 6. Top quality custom upholstery fabrics from Kroehler specially purchased by Eaton's to give you extra savings. guaranteed good value

Choose from traditional, contemporary or colonial styles to enhance the decor of your home. Choose Kroehler Elite. The name tells you it's top quality. We've sofas, loveseats, chairs, ottomans, and sleeper lounges. Select the pieces you want, then pick your upholstery fabric from our gorgeous array. Redo your rooms for Christmas. Order now.

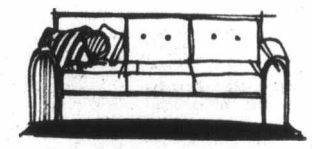

Sofas 479.99 to 899.00

Loveseats 379.95 to 549.99

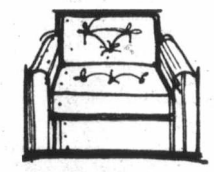

Chairs 245.00 to 435.00

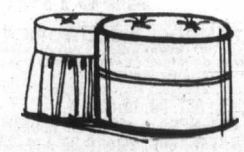

Ottomans 122.00 to 135.00

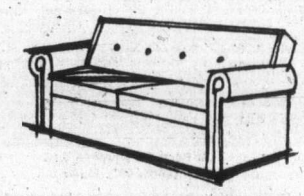

Sleeper Lounges 549.99 to 789.99

Furniture, Dept. 270, 2nd Floor, Home Furnishings Building

Sunflightacular
C-FAX 1070/LISTEN!

The Daily Colonist.
Section 2 Thursday, October 21, 1976 Page 13

Test Drive A 1977 FORD TRUCK NOW!
peter pollen ford

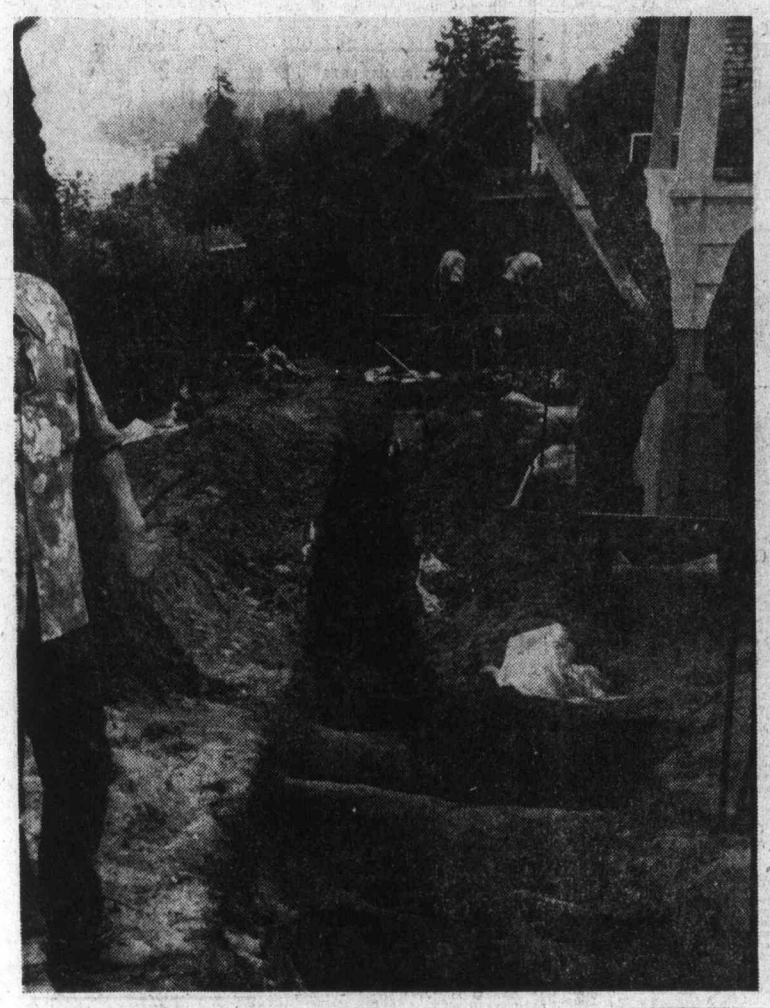

—John Langton photos

Hand-dug trenches run through Qualicum Beach backyards

Ten-foot clearance proves to be minor challenge

Sewer crews leave no trace of passing

QUALICUM BEACH — Despite some difficulties, engineers and crews installing the Qualicum Beach sewer collection system have completed about three quarters of the project and are four months ahead of schedule.

A sewer line well over 1,000 feet long had to be laid through the immaculate gardens of residents on Poplar Street. They insisted the trench, which was three to four feet deep, be dug by hand instead of with backhoes. When the work crew had finished the job there was almost no sign of the excavation.

Men working with shovels had to tunnel under hedges, trees and fences. Sods from the lawns were carefully cut and returned after the line had been buried. Gardeners replanted flower beds.

In another part of the village, a crew had just a ten foot wide easement between a fence and a row of trees and bushes. The men used a backhoe and a small bulldozer and did no damage. There was an outstanding team spirit among the members of the crew.

Very close tolerances are essential in laying sewer pipes. Surveying instruments are used to ensure the pipes are no more than half an inch out of line when they are buried, sometimes as much as ten feet below the surface.

Joints between each 20-foot section of sewer pipe must be watertight to prevent seepage. Engineers use an air pump to pressurize sewer lines to four or five pounds. If the pressure is maintained for a period after the pump is turned off, this is a good indication the line has no leaks.

Recently engineers discovered a leak in one section of the sewer. They manoeuvered an airbag along the line and used it to seal each 20-foot section until they discovered the leaking joint. This had to be dug up and repaired.

The village council is considering having engineers use TV cameras to examine some lengths of sewer pipe after installation has been completed. This would be expensive but if it shows up defects that have been missed by other tests, it would save the village considerable money. There is a one year guarantee on the installation so it is in village interests to discover faults before the expiry date.

Recently a TV camera showed up a fault in a private subdivision in Qualicum Beach. The village council is making the developer repair the defect. If it had not been discovered early, the village would have been saddled with the cost.

Surprise move

Building union president quits

By DON COLLINS
Colonist Reporter

In a surprise move, Cy Stairs has vacated the presidency of the 60,000-member B.C. and Yukon Building Trades Council with two years of his three-year term remaining.

Stairs, one of the more friendly and philosophical figures on the provincial labor scene, submitted his resignation as council delegates met in closed session at their Duncan convention.

He told fellow officers he felt he needs a break after six months of considerable pressure in dealing with the turbulent situation that gave B.C. its fourth summer of province-wide construction disruption in as many bargaining years.

At the same time he expressed a desire to remain a part of the decision-making team and was elected vice-president.

Jim Kinnaird, a former council president, was appointed to fill the role again for the remaining two years of Stairs' term.

The executive said it was confident Kinnaird would provide the leadership necessary at a time when the council faces a number of serious problems.

A key issue that was brought into the spotlight again during this summer's two lockout - strike situations was the failure of the construction unions to agree on a joint bargaining front.

This was reportedly dealt with at this week's convention with delegates repeating their actions of previous years by approving the joint bargaining concept in principle, but leaving the details up to the individual unions.

Another major concern of the construction union now is the move in various quarters for the type of right-to-work legislation that has been blamed for "union busting" in a portion of the United States.

Such legislation would end the closed shop concept of unionism, which would have a considerable impact in the construction field.

While there has been no reference to ill feeings in connection with Stairs' decision to step down, he was known to have been unhappy with the differences that kept some unions from joining in a united bargaining pact during the summer.

Stairs
. . . needs break

Oddly enough, Kinnaird is returning to a job in a sector on which he carried out an intensive study on behalf of the former NDP government. His report and recommendations for solving problems in the construction industry have been under study by the government.

Kinnaird headed the building trades council several years ago during one of its more serious confrontations with the former Social Credit administration of W. A. C. Bennett. During the NDP term, he served for a while as associate deputy labor minister and later as a trouble shooter.

Sources said Kinnaird made it clear to those at the convention that any of the conclusions he reached in his outside role would have no effect on his outlook as president. The policies made at the convention would be all that counted.

One of the better kept secrets in recent months was the attempt of influential labor figures to use Kinnaird to knock controversial Len Guy off his perch as secretary-treasurer of the B.C. Federation of Labor. Kinnaird resisted pressure to have him run against Guy in the federation convention next month.

That challenge has been accepted by Art Kube, B.C. education director for the Canadian Labor Congress.

Enforcers not too keen on idea

Youth curfew likely Duncan election issue

By CRAIG MEREDITH
Colonist Correspondent

DUNCAN — Whether to impose a youth curfew in Duncan will in all likelihood become an issue in the municipal and city elections here this fall.

Both opponents and proponents agree that the idea is not without merit.

The difference in opinion seems to arise when it comes down to the theory and practice of curfewism (so-called instant cure for the ills of today's youth).

The opponents, who in many cases are those who would be instituting and maintaining a curfew if it were installed, concede it has its virtues in theory, but are afraid of what will happen when it is put into practice.

They conjecture that legally-attuned youth will turn thumbs down and in very short order realize the loopholes and proceed to make a sham of the whole effort.

Ducan Mayor Ken Paskin is also skeptical whether it could hold up in court.

"From what I have learned from other municipalities, who have implemented the curfew, there seems to be no guarantee it would hold water, if it was tested in the courts," he said, admitting he was personally trying to keep an open mind on the subject until he has more information.

Other people say "the kids that will abide by it are the ones whose biggest crime is stealing apples from a neighbor's tree, while the so-called hooligans will have more fun with it than a substitute teacher."

In Port Coquitlam, a middle-class suburb of Vancouver with a population reaching 30,000, a curfew has been in effect for sometime and, according to an RCMP staff-sergeant there, it has been quite successful.

He said the municipality has a small commercial area which seems to attract the young at night as a gathering place.

"Before there was nothing we could do if we found the same kids repeatedly out late at night. Now with the curfew we have a tool to prod them home."

But he emphasized that it must be used with discretion "as a tool to aid the police," not as a weapon to bludgeon every teenager who happens to be babysitting or returning from a movie at the local theatre.

A Duncan RCMP spokesman agrees there should be restrictions on childrens' activities, especially in the evening, but said he feels it should be a parental responsibility, not a babysitting task for the aready overburdened RCMP.

"If a curfew is implemented here, my fear is that the public would immediately expect us to be interrogating every youngster on the street and hauling him in if they don't have a good reason for being out at night," he said.

In fact, the city of Duncan has had a curfew on the books since 1942, but for some reason it fell into disuse.

It may be the content of the bylaw, which states that no child "under the age or apparent age of 14 years" is to be on the streets of the city from 9 at night to 9 the next morning without guardianship.

That legislation, which is still in effect because it hasn't been repealed, could result in a warning or a fine for parents with school-aged children.

A former B.C. police commission member, admitted quite frankly that the topic of increasing juvenile crime was a "hyped up one."

"Relatively speaking, I don't think children today are doing anything worse than their parent's generation. It is just that adults can't remember it or don't want to.

"If the children of today are acting worse as many contend, they shouldn't be blamed for what is still the responsibility of parents to teach," he stated.

As far as a curfew, he said, he felt it unfair to punish the majority of youngsters, who acted responsibly after dark.

Belongings found at witness' home

NANAIMO (CP) — Articles from the house James Rodriguez Melendez shared with the two people he is accused of murdering were found at the Mill Bay home of Louis Pena around the time of the shootings, the British Columbia Supreme Court was told Wednesday.

Pena was testifying under protection of the Canada Evidence Act after being named by witnesses as the man who helped Melendez dispose of the bodies of James Oldfield and Pamela Jones.

Melendez was charged with the Oct. 24, 1975, Fatal shooting of the man and woman with whom he lived near Duncan.

Pena said Melendez came to his house at 11 p.m. Oct. 24 with belongings for storage. He said he and his family went to Victoria the following day and on their return found more articles he recognized as coming from the house Melendez shared.

He said some of the belongings were in plain view in the house and others were in a basement crawl space where Melendez had previously stored articles.

Pena recalled cleaning out his burning barrel between Nov. 8 and Nov. 11 and said there were no pieces of rifle stock in or near the barrel at that time.

He said he didn't know where the pieces came from that RCMP found in the barrel a couple of days later.

The trial continues.

RCMP officers in reshuffle

NANAIMO—Several changes in personnel have been announced by RCMP officials here.

Constable David Anderson, who came to Nanaimo in the highway patrol section and later moved to general duty and the plain-clothes general investigation section, has been transferred to Coquitlam detachment where he will return to uniform duties. The move carries with it a promotion to the rank of corporal.

His place in investigation will be taken by Constable Ronald Dowbysh from the general duty section. No replacement for Dowbysh has yet been announced.

Also, Constable R. J. Van Gerven of the general duty section has been transferred to Port McNeill detachment, effective Nov. 1. His replacement has not been announced.

The other change involves two members who are changing places.

Cpl. Al Speevak will move from general duty to the investigation section. He is trading places with Corporal Jake Maijer, who will become a patrol supervisor in the general duty section.

That change will take effect early in November.

Young man becomes city's 14th traffic victim

NANAIMO — This city recorded it 14th traffic fatality of the year Wednesday.

Police said a car driven by the male victim, apparently went out of control, left the road and struck a tree on Howard Avenue near Seventh Street.

Two passengers in the car, also in their 20s are being treated in Nanaimo hospital for injuries.

Police are witholding names, pending notification of next ofkin.

The investigation into the accident is continuing.

Mill Bay house razed by fire

A house off the Mill Bay ferry road was razed by fire about 7 p.m. Wednesday.

Shawnigan Lake RCMP, who are investigating the blaze, said they believed the property was vacant at the time. No other details were immediately available.

Fire victim recovering

DUNCAN — A 55-year-old woman, who suffered smoke inhalation and burns in a house fire here Tuesday is in satisfactory condition in the Cowichan District hospital.

Mrs. Doris Mary Nelson of 431 St. Julian managed to escape from her main floor bedroom, where the fire is believed to have started, before being overcome by the smoke.

Duncan Fire Marshal Dave Cornish, who estimated the damage at up to $10,000, said it appears the fire may have resulted from a burning cigarette.

More News of Island Page 11

Doubling fisheries is aim of hearings

The first in a series of public meetings to gather material for a joint provincial-federal salmon enhancement gram will be in Victoria Nov. 1.

Citizen groups and inividuals interested in preserving B.C. salmon and trout fisheries have been urged to attend the federal fisheries and marine service-sponsored "community inquiry."

The joint program is an attempt, through both natural and artificial enhancement techniques, to bring stocks of both salmon and sea-run trout back to their levels at the beginning of the century.

The inquiries, which are to be held throughout the province, will be chaired by an impartial consultant.

Those who have submitted briefs in advance will be heard first. Those who bring briefs to the inquiry will be second on the agenda, and those wanting to make verbal presentations will be heard last.

There are four general areas the officials are seeking to explore. First, they are looking for suggestions to find an effective way to gain better protection for salmon and steelhead resources.

Secondly, they want to know if fishery agencies can find ways to produce more fish and, if so, how and why.

Other areas being explored are: Can the public become involved in salmon enhancement? How can fishery management organizations improve their over-all performance?

"This is a chance for citizens to have an input into the proposed $300 million federal salmon enhancement program," said Howard English, a director of the B.C. Wildlife Federation, "The aim of the program is to double the fish production by the beginning of the next century."

Location of the meeting will be announced later but it will be held between 5:30 p.m. and 10 p.m. Sixteen similar hearings will be held across the province.

English said public participation in the program is important to ensure a "balanced rehabilitation program."

Hearings will be held also in Duncan, Nov. 2; Port Alberni and Nanaimo, Nov. 3; Campbell River, Nov. 4; and Port Hardy, Nov. 5.

Latin-American Reds resent hot-tempered label

NEW YORK (AP) — Embittered by lack of recognition, Cincinnati Reds stars Tony Perez and Dave Concepcion aired long-simmering resentment Wednesday about the stereotypes that still beset Latin American baseball players.

Latins are branded as hot-tempered and hard to understand, they said, and this means they usually are ignored by the news media and by advertisers seeking athletes to endorse their products.

"It's ben that way for a long time," Perez said in an interview. "I don't know if it will ever change."

"It happened to Roberto Clemente the same way. He didn't get the recognition he deserved until he was dead."

His remarks came as the Reds with a 3-0 lead over New York Yankees in the world series, got an unscheduled day off when rain forced postponement of the fourth game.

Concepcion, a 27-year-old Venezuelan whose slick fielding has earned him several Gold Glove awards, said many Latins in major league baseball echo this disenchantment with the American press.

"It's unfair," said Concepcion. "Nobody talks to the Latins. Just look around the Reds locker room. All the reporters are talking to Pete Rose, Johnny Bench or Joe Morgan. Cesar Geronimo (Reds centrefielder) can drive in a couple of runs and nobody talks to him."

Concepcion said it has gone on too long.

Today's world series game is scheduled to be telecast on channels 2, 5 and 6 beginning at 5 p.m.

"It started out with people saying we couldn't speak well enough for interviews. I think we speak English good enough."

Perez, 34, the only man in the majors to drive in more than 90 runs for the past 10 seasons, said he is tired of being asked about the subject.

"People always ask me, 'Why do they put you in the shadow of Johnny Bench or Pete Rose?' I don't blame my team-mates for it, I blame the press."

Other Latins on the Cincinnati squad include pitchers Pedro Borbon, Manny Sarmiento and Santo Alcala.

"It hurts," said Perez's wife, Petuka. "We are very proud people. We are called hot-tempered, but I know Europeans and Americans who are hot-tempered."

She added: "I don't respect some of the people in the Reds front office. Someday he will be traded. And when he is, I will have the suitcase ready. We will not fight it. You go where you are wanted."

Meanwhile, the postponement of the fourth game set up a possible collision for television schedules with the final U.S. presidential debate if the series goes to a fifth game Friday.

The third and fourth games, as well as the fifth, if needed, had been scheduled as night games, primarily for the benefit of television, which can attract a larger audience with prime time broadcasts.

Friday had been scheduled as travel day between the fifth game in New York and the sixth, if needed, in Cincinnati. That was a factor in the scheduling of the final debate between President Gerald R. Ford and Gov. Jimmy Carter.

Now, with a fifth game possible Friday, there is some question whether it will be played at night or shifted to the afternoon. All world series games before 1971 were played during the day.

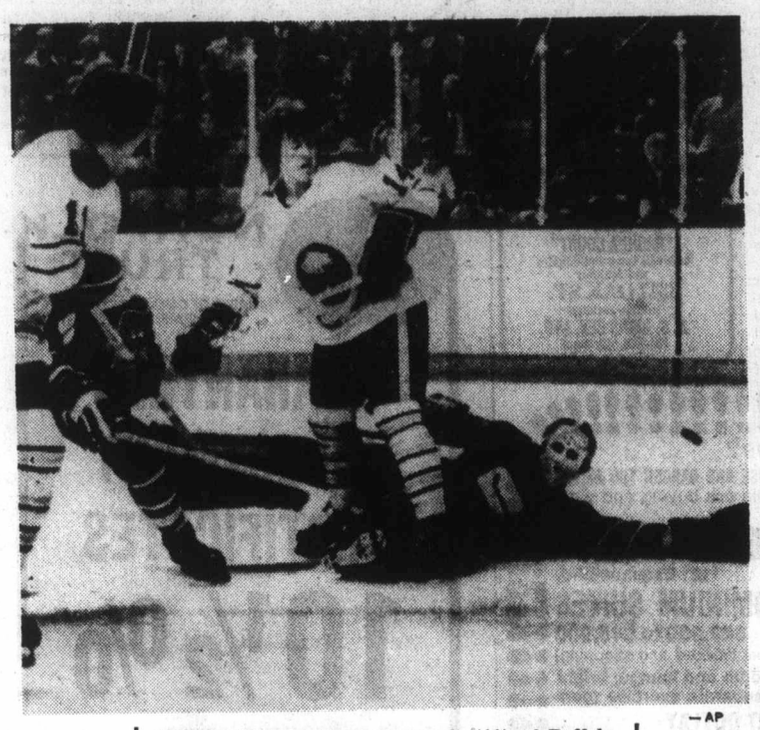

— AP

FIRING PUCK, Gilbert Perreault (11) of Buffalo scores first goal Wednesday and 500th point of his National Hockey League career to lead the Sabres to a 4-0 win over Vancouver Canucks. Goalkeeper Cesare Maniago stretches in vain as Rene Robert of Buffalo looks on.

Perreault hits 500-point plateau in helping Sabres bury Canucks

Gilbert Perreault's 500th point was enough for Gerry Desjardins and Buffalo Sabres to get a win over sagging Vancouver Canucks Wednesday.

The flashy centre scored two goals and goaltender Desjardins recorded a shutout as Buffalo blanked the Canucks 4-0 in a National Hockey League game at Buffalo.

★ ★ ★

● NHL calls emergency meeting over Orr deal. Page 21

Perreault put Buffalo ahead 1-0 with a power-play goal in the first period and Desjardins made 29 saves to earn his 10th career NHL shutout. When Fred Stanfield's shot from the left point was blocked by a defenceman in front of the goal, Perrault, who was the top amateur draft pick in 1970, backhanded the loose puck into the net for his 500th career NHL point.

The Sabres scored again on the power play in the second period.

Jerry Korab's long shot was tipped by Rene Robert, but Cesare Maniago got his stick on the puck, knocking it toward Rick Martin on his right. Martin drove home the rebound.

Perreault scored again in the third period, flipping in the rebound of a shot by Bill Hajt after Maniago made a fine save on a shot by Robert.

Jim Lorentz made it 4-0 late in the final period when he scored on a 20-footer after a pass from Andre Savard.

In other games: Los Angeles Kings downed the Rangers, 4-2, at New York; Minnesota North Stars upset visiting Atlanta Flames, 4-3; Pittsburgh Penguins played to a 4-4 draw with the Maple Leafs at Toronto; and Boston Bruins edged Colorado Rockies, 2-1, at Denver.

At Toronto Darryl Sittler scored midway through the final period to give the Leafs the tie before 16,342 fans.

The goal, Sittler's fourth in six games, came at 8:18 as he burst down the wing and lifted a backhand shot into the far corner past netminder Dunc Wilson.

Inge Hammarstrom, Ian Turnbull and Jack Valiquette accounted for the other Toronto goals.

Jean Pronovost led the Pittsburgh attack with one goal and two assists, while Syl Apps, Rick Kehoe and Ron Stackhouse completed the Penguins scoring.

Only 5617 fans turned out at Denver to watch the former Kansas City Scouts play the Bruins.

A goal by Don Marcotte midway through the second period gave Boston a 2-0 lead and the rough Bruin defence kept the Rockies hemmed in their own end the rest of the way.

Colorado took only four shots in the second period but one was a goal by Gary Croteau.

At New York, Ab De Marco and Mike Murphy, who were once traded for each other scored two goals each to lead the Kings.

North Stars top draft pick Glen Sharply scored two goals including the winner as Minnesota won only its second game of the season.

PATRICK DIVISION

	P	W	L	T	F	A	P
NY Islanders	6	5	0	1	26	9	11
Atlanta	8	5	3	0	28	30	10
NY Rangers	8	4	4	0	33	33	8
Philadelphia	6	2	3	1	17	23	5

SMYTHE DIVISION

	P	W	L	T	F	A	P
St. Louis	6	4	2	0	23	23	8
Chicago	7	4	3	0	22	16	8
Minnesota	7	2	5	0	20	31	4
Colorado	7	2	5	0	19	23	4
Vancouver	7	1	6	0	14	34	2

ADAMS DIVISION

	P	W	L	T	F	A	P
Boston	8	6	2	0	37	26	12
Buffalo	6	3	3	0	17	16	6
Cleveland	6	2	2	2	20	17	6
Toronto	6	1	2	3	25	27	5

NORRIS DIVISION

	P	W	L	T	F	A	P
Montreal	8	6	2	0	41	16	12
Los Angeles	8	4	2	2	32	20	10
Pittsburgh	7	2	4	1	24	35	5
Detroit	5	1	3	1	16	18	3
Washington	6	1	4	1	14	31	3

Next games: Tonight — Chicago at Philadelphia; Toronto at Montreal; Los Angeles at Washington; St. Louis at Cleveland.

VANCOUVER 0, BUFFALO 4

First Period

1. Buffalo, Perreault (2) (Stanfield, Martin) 9:57.

Penalties— Oddleifson (Vcr) 8:10, Guevremont (Buf) 15:08, Dailey (Vcr) 19:23.

Second Period

2. Buffalo, Martin (3) (Robert, Korab) 9:23.

Penalties — Schoenfeld (Buf) 1:59, Oddleifson (Vcr) 7:36, Fogolin (Buf) 16:22.

Third Period

3. Buffalo, Perreault (3) (Hajt, Robert) 101:10.

4. Buffalo, Lorentz (3) (Savard, Fogolin) 17:21.

Penalties — Guevremont (Buf) 7:13, Schoenfeld (Buf) 14:16.

Shots on goal by:

Vancouver	9	9	11	—29
Buffalo	10	12	14	—36

Goal — Maniago, Vancouver; Desjardins, Buffalo.

Attendance — 16,433.

PITTSBURGH 4, TORONTO 4

First Period

1. Pittsbugh, Pronovost (2) (Apps) 2:52.

2. Toronto, Hammarstrom (1) (Salming) 6:36.

3. Toronto, Turnbull (3) (McKenny, Ashby) 9:54.

4. Pittsburgh, Apps (4) (Owchar, Pronovost) 17:18.

Penalty—Awrey (Pgh) 10:18.

Second Period

5. Pittsburgh, Kehoe (6) (Larouche) 4:07.

6. Toronto, Valiquette (2) (Williams, Pelyk) 7:12.

7. Pittsburgh, Stackhouse (1) (Corrigan, Pronovost) 17:23.

Penalites — Pronovost (Pgh) 1:01, 10:38, Williams (Tor) 4:52, Hammarstrom (Tor) 8:50, Kelly (Pgh) 9:22, Burnbull (Tor) 12:18, Carlyle (Tor) 15:49.

Third Period

8. Toronto, Sittler (4) (McDonald, Glennie) 8:18.

Penalty — Williams (Tor.) 10:0.

Shots on goal by:

Pittsburgh	17	10	12	—39
Toronto	15	12	14	—41

Goal — Wilson, Pittsburgh; Thomas, Toronto.

Attendance — 16,342.

ATLANTA 3, MINNESOTA 4

First Period

1. Minnesota, Jarry (3) (Bialowas, Eriksson) 10:49.

2. Minnesota, Sharpley (3) (Hogaboam, Reid) 11:00.

Penalties: Hicks (M) 2:51; Kea (A) 10:35; Simpson (A) 15:01.

Second Period

3. Atlanta, Clement (3) (Houston, Bennett) 4:11.

4. Minnesota, Pirus (1) (Jensen, Hogaboam) 12:48.

Penalties: Reid (M) 0:53; Mulhern (A) 14:55.

Third Period

5. Minnesota, Sharpley (4) (Hogaboam) 3:01.

6. Atlanta, Vail (3) (Mulhern) 9:55.

7. Atlanta, Vail (4) Mulhern, Gibbs) 13:48.

Penalties: Myre (A) 6:07; Atlanta (bench minor) 6:07; Barrett (M) 8:46; Houston (A), O'Brien (M) 18:32.

Shots on goal by:

Atlanta	3	12	11	—26
Minnesota	13	5	8	—26

Goal: Myre, Atlanta; LoPresti, Minnesota.

Attendance—7130.

LOS ANGELES 4, N.Y. RANGERS 2

First Period

1. Los Angeles, DeMarco (1) 1:59.

2. Los Angeles, DeMarco (2) (Murphy) 13:43.

Penalties — Wilson (LA) 9:57, McEwen (NYR) 14:01.

Second Period

3. NY Rangers, Murdoch 9) (Polis) 12:27.

4. Los Angeles, Murphy (7) (Goring, Dionne) 16:32.

5. NY Rangers, McEwen (2) (Vadnais, Esposito) 18:44.

Penalties — Vadnais (NYR) 0:34, Greschner (NYR) 8:01, Schultz LA 13:18, Polis (NYR) (maior, game misconduct) 13:18, Venasky (LA) 18:12.

Third Period

6. Los Angeles, Dionne (6) (Venasky, Williams) 17:05.

Penalties — Murphy (LA) 8:58, Widing (LA) 12:26.

Shots on goal by:

Los Angeles	12	18	6	— 36
NY Rangers	8	7	17	— 32

Goal — Vachon, Los Angeles; Gratton, NY Rangers.

Attendance — 17,500.

BOSTON 2, COLORADO 1

First Period

1. Boston, Sheppard (6) (Forbes) 15:32.

Penalties: Edur (C) 7:23, O'Reilly (B) 13:55, 17:38.

Second Period

2. Boston, Marcotte (3) (McNab, Edestrand) 15:16.

3. Colorado, Croteau (3) (Pyatt, Roberto) 6:04.

Penalties: O'Reilly (B), Durbano (C) (majors) 0:31; Edestrand (B) 2:00; Dean (C) 7:35; Durbano (C) 16:37.

Third Period

No scoring.

Penalty: Durbano (C) 12:25.

Shots on goal by:

Boston	10	11	7	—28
Colorado	5	4	7	—16

Goal—Gilbert, Boston; Plasse, Coloado.

Attendance—5617.

The Original Knight
SOLUNAR TABLES
When To Fish Or Hunt

According to the Solunar Tables calculated for this area, the best times for hunting and fishing for the next 48 hours will be as follows (Times shown are Pacific Daylight times):

A.M. Minor	A.M. Major	P.M. Minor	P.M. Major
TODAY			
3:20	10:00	3:50	10:25
TOMORROW			
4:10	10:50	4:40	11:20

Major periods, lasting 1½ to 2 hours, dark type.
Minor periods, shorter duration, light type.

Bradshaw working out

PITTSBURGH (UPI) — Quarterback Terry Bradshaw practiced with the Pittsburgh Steelers Wednesday during their first full workout of the week but will not play Sunday against New York Giants in New Jersey.

Although Bradshaw took part in the entire two and one-half-hour drill, team doctors said they felt he needed another week to fully recover from the neck and back injuries suffered in the Oct. 10 game against Cleveland.

Bradshaw did not play last Sunday in the 23-6 victory over Cincinnati.

FAST ACTION HOCKEY
INTERMEDIATE "A"
VICTORIA ATHLETICS
Every Thursday
8:30 P.M.
G. R. Pearkes Arena

Gloeckner returns to help Cougars

Victoria Cougars will have a new, but familiar, face in the lineup when they meet New Westminster Bruins here on Saturday night.

Defenceman Lorry Gloeckner, taken by Boston Bruins in the second round of the amateur draft in June, rejoined the Western Canada Hockey League club on Wednesday and will see action as an 'overage' player.

Gloeckner, the 35th player selected in the draft of graduating juniors, was "a couple of pounds" overweight when he reported to the Bruins training camp. He trained for six days and was sent to Rochester Americans of the American Hockey League and played three exhibition games.

But when the 20-year-old Victoria resident was asked to report to Columbus of the International Hockey League, he declined and returned home.

"We're very pleased to have Lorry," Cougar manager-coach Pat Ginnell said Wednesday, "as he'll help our younger players and add some size to the club."

Gloeckner

Ginnell, who plans to team Gloeckner with rookie Mark Robinson on Saturday, said the addition of the 205-pound blueliner will enable him to move rookie George Phillipoff up to the forward lines.

"With Phillipoff, (Curt) Fraser and (Archie) Henderson up front, we'll have as much size as most teams in the league."

Fraser, who suffered stretched knee ligaments last week, is a doubtful starter Saturday and Henderson must sit out a court-imposed suspension until Nov. 1.

Gloeckner, who scored seven goals and set up 46 others in 71 games last season, his third in the WCHL, replaces Dale Ewasiuk as the one 'overage' player allowed by the league. Rightwinger Ewasiuk left the club following Saturday's game here with Portland Winter Hawks and defenceman Grant Shmyr, 19, left earlier this week to rejoin Richmond Sockeyes of the Pacific Coast Junior Hockey League.

In WCHL play Wednesday, New Westminster topped the Chiefs 4-2 in Kamloops; Brandon Wheat Kings whipped the visiting Lethbridge Broncos 6-3 and Calgary Centennials fought to a 6-6 tie with the Tigers in Medicine Hat.

LETHBRIDGE (3) — Grant Eakin 2, Mike Panteluk. BRANDON (6) — Dan Bonar 2, Brian Propp, Kelly Ferner, Gord Kaluzniak, Brett Vincent. Attendance: 2355.

CALGARY (6) — Doug Lecuyer 2, Mike Urquhart, Glen Wylie, Gary Rissling, Kevin McLoskey. MEDICINE HAT (6) — Morley Scott, Dave Ross 2, Gary Benson, Jim Nill, Jim Lomas. Attendance: 2569.

NEW WESTMINSTER (4) — Miles Zaharko, Barry Beck, Stan Smyl, Brad Maxwell. KAMLOOPS (2) — Ryan Walter 2. Attendance: 2302.

WESTERN DIVISION

	P	W	L	T	F	A	Pt.
New West.	10	5	2	3	49	33	13
Kamloops	11	5	3	3	48	42	13
VICTORIA	14	6	7	1	62	66	13
Portland	10	2	7	1	34	53	5

CENTRAL DIVISION

	P	W	L	T	F	A	Pt.
Winnipeg	8	6	2	0	49	24	12
Lethbridge	8	4	1	3	39	33	11
Med. Hat	8	3	2	3	29	35	9
Calgary	13	3	7	3	57	68	9

EASTERN DIVISION

	P	W	L	T	F	A	Pt.
Brandon	11	10	1	0	65	34	20
Saskatoon	8	2	5	1	27	29	5
Regina	8	2	5	1	28	45	5
Flin Flon	9	1	7	1	30	65	3

Next game: Tonight — Lethbridge at Winnipeg.

Flyers earn tie

	P	W	L	T	F	A	Pts.
Saanich	6	5	1	0	66	14	10
Juan de Fuca	5	4	1	0	45	14	8
Esquimalt	6	3	1	2	30	21	8
Fuller Lake	6	2	1	3	35	24	7
Oak Bay	5	3	2	0	25	34	6
Lke. Cowichan	5	1	2	2	23	29	4
Victoria	6	0	5	1	14	42	1
Mill Bay	5	0	5	0	4	65	0

Next game: Tonight — Juan de Fuca at Oak Bay.

CHEMAINUS — Terry Ellison scored with two seconds remaining Wednesday to give Fuller Lake Flyers their second straight dramatic tie with Esquimalt Legion.

Ellison finished with two goals and Ken Stanton made 35 saves as the FLyers battled to a 4-4 draw with the Legion in a South Island Junior "B" Hockey League game played before a crowd of about 300 at Fuller Lake Arena.

The last time the teams met the Flyers scored with one second remaining to get a 5-5 draw at Esquimalt.

John Mercer and Kevin Mitchell scored the other Flyer goals while Gary Bechtold, Guy Johnson, Murray Allen and John Entzminger scored for Esquimalt.

Soccer Canada in trouble

SEATTLE (UPI) — Miro Rys and Julie Veee each scored second-half goals Wednesday night as the United States stunned Soccer Canada with a 2-0 upset in a World Cup qualifying game.

The victory virtually assured the surprising, young American squad of a berth in the next round of World Cup play unless the Canadians can pull of a difficult upset of Mexico next week.

Rys, 18, put the United States in front in the 55th minute when he picked up a rebound from a Veee shot, dribbled past three Canadians and kicked home a low 12-yarder to the left of diving goalkeeper Tony Chursky.

Veee sewed up the match in the 81st minute when he took a loose ball and broke open down the right side. Drawing Chursky out of the net before kicking in a low shot from 12 yards out.

The goal brought American coach Walter Chyzowych leaping onto the field to embrace his celebrating squad. Mexican referee Mario Vazquez immediately ejected Chyzowych from the game for entering the playing area, but the American coach only grinned broadly and waved a clenched fist as he walked to the locker room.

The American defence blunted the Canadian attack for the remaining nine minutes and the U.S. youngsters treated themselves to a victory lap before 17,676 fans in the Kingdome who watched the first World Cup match ever played indoors.

American goalkeeper Arnold Mausser lived up to his selection as the top netminder in the North American Soccer League with three strong saves on Canadian threats.

He dived flat out to knock down a Bruce Wilson shot midway in the first half, took a ball off the foot of Jim Douglas early in the second half right in front of the American goal, and caught Les Parsons seven-yard shot from straight on 10 minutes later.

The Americans have a win, loss and two ties in the double round - robin competition while Canada and Mexico are 1-1-1.

The top two teams advance to the next round against the top qualifiers from the Caribbean and Central American zones.

RACING
October 22nd.
United Way Lottery Race.
Post 1 p.m. Weekdays 12:30 Saturdays
Exacto or quinella every race.
Admission $1.50

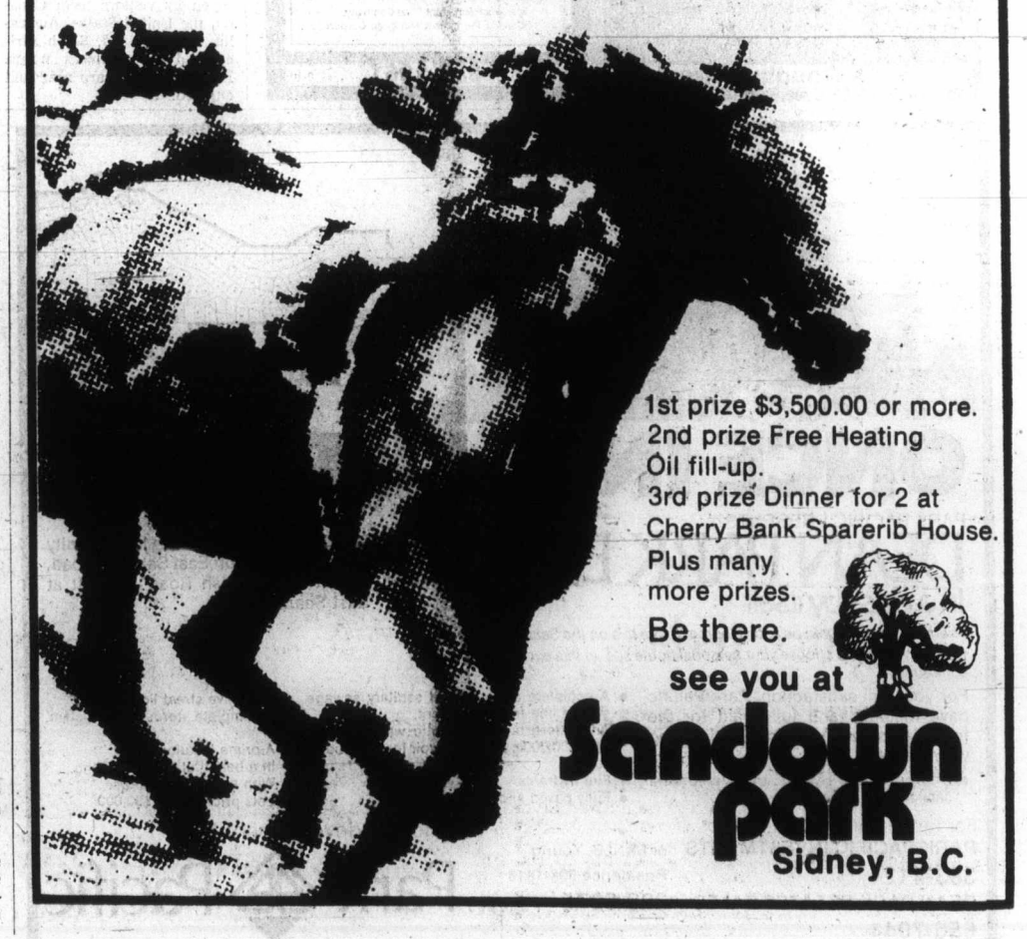

1st prize $3,500.00 or more.
2nd prize Free Heating Oil fill-up.
3rd prize Dinner for 2 at Cherry Bank Sparerib House.
Plus many more prizes.
Be there.
see you at
Sandown park
Sidney, B.C.

Sandown Park form chart

October 20, 1976
Copyright by McMurray Publishing Company Ltd.
(Daily Racing Form)

10201 FIRST RACE—Claiming ($2,000). For maiden three and four-year-olds foaled in Canada. Purse $900. 6½ Furlongs

Index	Horse	Jockey	Wt.	PP	¼	½	Str.	Fin.	Odds
10161	Solar Mission	Dailey, R.	115	4	12	14	15	11½	12.30
10161	Amazing High	Manning	115	2	73	6nd	4½	21½	.55
997	Penngar	Chabara	120	3	5nd	51½	2½	33	3.60
991	Devil You	Furlong	120	5	42	41	53	42½	20.35
927	No Wing	Brownell	120	7	2½	2½	3nd	53	38.40
1008	Dontbefancynancy	LeBlanc	120	1	31	3½	61	61½	5.25
10161	Summer's Glory	Arnold, R.	120	6	61	76	74	71½	26.95
997	Dancing Olive	Dailey, Jr.	112	8	8	8	8	8	28.05

Solar Mission $26.60 $5.60 $4.10
Amazing High 2.60 2.40
Penngar 2.70
Exactor 4 and 2 Paid $43.90.

Times: 23, 49.1, 1:16.3, 1:24. Track: Fast.
Winner: dk b or br g, by Solarium II — Twin Flowers, by Eiffel Tower. Trainer: Richard Preuss.

10202 SECOND RACE—Claiming ($2,000). For maiden three and four-year-olds foaled in Canada. Purse $900. 6½ Furlongs

Index	Horse	Jockey	Wt.	PP	¼	½	Str.	Fin.	Odds
987	Reflector	Manning	115	1	22	15	15	13½	1.50
1005	French Love	Dailey, R.	115	4	4½	51½	4nd	2nd	4.05
986	Time To Market	Chabara	120	7	52½	3nd	21½	32	3.80
987	Soisbeau	Arnold, R.	120	2	7	66	53	42½	24.00
987	Bear Hill	Arnold, J.	120	6	31½	42	31	58	2.50
915	Louis Hierra	Shore	115	5	11	22	67	62	12.05
925	No Guarantee	Dailey, Jr.	120	3	6nd	7	7	7	28.60

Reflector $5.00 $3.30 $2.80
French Love 4.00 2.70
Time To Market 3.10
Quinella 1 and 4 paid $9.90.

Times: 23.3, 49.3, 1:16.4, 1:24.1. Track: Fast.
Winner: dk b or br g, by Hard and Soft — Videlicet, by Ky. Lea. Trainer: Wayne Isbister.

10203 THIRD RACE—Claiming ($2,000). For three-year-olds and upward. Purse $900. 6½ Furlongs

Index	Horse	Jockey	Wt.	PP	¼	½	Str.	Fin.	Odds
1025	Mr. Tom Thumb	Brownell	123	3	6nd	51½	21	1no	17.65
891	Discovery Pass.	Arnold, J.	120	1	8	8	1nd	24	1.85
——	Get Swift	Charlton	123	8	72	7hd	78	3nd	7.30
1008	Strong Item	Wood	120	2	41½	4hd	61½	42½	2.55
618	Successful Flight	Carter	123	6	2nd	2nd	41	5nk	3.20
998	Careless Cat	Manning	115	5	1hd	1hd	3nd	61	10.65
——	Craigara	Munoz	120	7	32	34	5nd	715	18.25
364	Tivol's Son	Dailey, Sr.	120	4	52	6nd	8	8	14.75

Mr. Tom Thumb $37.30 $9.30 $6.20
Discovery Passage 4.00 3.20
Get Swift 6.80
Quinella 1 and 3 Paid $72.70.

Times: 23.3, 49.4, 1:17, 1:24.3. Track: Fast.
Winner: b g, by Right Note — Speedy Sheba, by Decathlon. Trainer: Ross Iaci.

10204 FOURTH RACE—Claiming ($2,000). For three and four-year-olds. Purse $900. 1 Mile

Index	Horse	Jockey	Wt.	PP	¼	½	¾	Str.	Fin.	Odds
987	Dark Triumph	Dailey, R.	110	5	11	23	1½	1hd	1no	2.20
10164	Brofield	Munoz	115	3	52½	54	2nd	21	23	1.65
987	Native Alder	Carter	117	2	72	7½	8	71½	3nk	9.75
1005	Tenusa	Dailey, Sr.	117	6	8	8	73	6½	4no	8.25
1005	Golden Pins	Manning	115	8	6½	66	5nd	5½	52½	20.75
10161	Teddy Bear D	Dailey, Jr.	110	1	43	31	31	33	62½	4.30
980	Bud's Playboy	Brownell	117	4	21	1hd	42	4½	7½	14.65
10162	Sherr's Delight	Phillips	118	7	3nd	4nd	61	8	8	37.45

Dark Triumph $6.40 $3.10 $2.90
Brofield 3.00 3.00
Native Alder 4.80
Quinella 3 and 5 Paid $8.80.

Times: 25.1, 50.3, 1:17.3, 1:46.3. Track: Fast.
Winner: dk b or br g, by Turin — Surrey Queen, by Dark Hawk. Trainer: Fred Finley.

10205 FIFTH RACE—Claiming ($3,200). For three and four-year-olds. Purse $900. 1 Mile

Index	Horse	Jockey	Wt.	PP	¼	½	¾	Str.	Fin.	Odds
946	Winner's Deal	Dailey, R.	110	4	43	42	11	14	1¾	6.15
1019	Tenicia	Brownell	117	1	8	8	6nd	3nd	22	4.30
1024	Arco's Pepe	Dailey, Jr.	107	8	61	64	8	5nd	3no	10.20
834	Northern Bam	Chabara	119	6	73	71	7nd	61½	42	6.55
1005	Miss Shelford	Manning	111	5	1hd	1hd	21½	2½	51½	3.90
1030	Haigs Drive	Arnold, J.	120	7	52	54	4nd	41	63	3.50
1028	Rad's Lady	Dailey, Sr.	117	3	2½	21	32	72	71½	6.35
10167	Poolcanna	Arnold, R.	117	2	3nd	3nd	54	8	8	4.30

Winner's Deal $14.30 $5.60 $4.80
Tenicia 5.70 4.90
Arco's Pepe 5.10
Quinella 1 and 4 Paid $76.10.

Times: 24.4, 50.4, 1:17.2, 1:45.2. Track: Fast.
Winner: b f, by Martins Shadow — Curious Deal, by Royal Rage. Trainer: Dave Forster.

10206 SIXTH RACE—Claiming ($2,000). For three-year-olds and upward. Purse $900. 6½ Furlongs

Index	Horse	Jockey	Wt.	PP	¼	½	Str.	Fin.	Odds
1000	Panama Pete	Manning	114	5	42½	42	1½	1hd	1.10
974	Blinkey Ben	Carter	121	2	7	5hd	31	25	4.80
——	Airdrie Bob	LeBlanc	120	4	2hd	1hd	2½	32½	4.00
10166	McLeod Breeze	Chabara	119	7	12	22	43	42½	5.70
10169	Kensington Drive	Brownell	116	3	61½	7	52	5¾	20.80
——	Brass Code	Phillips	119	6	51½	61½	7	62½	21.00
1024	Sweet Jackie	Furlong	118	1	32	3½	6nd	7	5.40

Panama Pete $4.20 $2.80 $2.20
Blinkey Ben 4.20 2.90
Airdrie Bob 2.60
Quinella 3 and 6 Paid $9.40.

Times: 24, 50.2, 1:17, 1:23.4. Track: Fast.
Winner: dk b or br g, by Perfect Landing — Parma Sis, by Mary's Beau. Trainer: Ken O'Connell.

10207 SEVENTH RACE—Claiming ($4,000). For three and four-year-olds. Purse $900. 6½ Furlongs

Index	Horse	Jockey	Wt.	PP	¼	½	Str.	Fin.	Odds
1027	Gallant Dave	Munoz	115	6	2nd	21	1nd	12	2.35
——	Mr. Loyalty	Arnold, R.	120	4	12	11½	22	21¾	1.35
1015	O'Cedar	Chabara	119	3	42	3nd	54	31	3.05
986	Peregrine Falcon	Dailey, Jr.	109	1	6	6	4½	41	13.05
1009	Azulique	Manning	111	2	56	41	3nd	56	14.45
1007	Hilldorin	Carter	117	5	3nd	54	6	6	6.50

Gallant Dave $6.70 $3.10 $2.30
Mr. Loyalty 3.50 2.50
O'Cedar 2.30
Quinella 4 and 6 Paid $8.20.

Times: 23.3, 50.1, 1:18, 1:25.2. Track: Fast.
Winner: ch g by, The Willies II — Whipaway, by Postillion. Trainer: James Marsh.

10208 EIGHTH RACE—Claiming ($2,000). For three-year-olds and upward. Purse $900. 1 Mile and 70 Yards

Index	Horse	Jockey	Wt.	PP	¼	½	¾	Str.	Fin.	Odds
10164	Chief Tamao	Chabara	123	6	52	21	23	12½	11	2.80
10166	Solar Drive	Arnold, J.	120	4	4½	41½	33	2nd	24	1.60
10163	Flying Turf	Munoz	123	8	2½	11	1nd	34	31	3.65
1030	Devonish	LeBlanc	120	2	3½	52	5½	42	44	10.00
1030	Tipperary C'ty	Dailey, Jr.	118	5	61½	6½	63	52½	52	10.80
999	Copper Mountain	Furlong	120	3	1nd	3½	4nd	61	61	11.70
10164	Big And Good	Manning	118	1	73	73	75	71	72½	12.60
994	Bald Headed	Dailey, R.	118	7	8	8	8	8	8	18.95

Chief Tamao $7.60 $4.50 $2.70
Solar Drive 3.20 2.70
Flying Turf 3.20
Exactor 6 and 4 Paid $21.80.
Times: 24.2, 50, 1:17.1, 1:45, 1:50.

Track: Fast.
Winner: ro. g. by Tamao — Belle Memento, by Oil Capitol. Trainer: Dave Forster.
Attendance 2,598. Total Mutuel Pool $154,892.

Sport today

FIELD HOCKEY

3:30 p.m.—Greater Victoria high school girls' league: Spectrum at Parkland; Dunsmuir at Claremont; St. Marcets at Esquimalt; Mt. Douglas at Norfolk House; Oak Bay at Vic High; Reynolds at Belmont.

HOCKEY

8 p.m.—South Island Junior "B" League: Juan de Fuca Kings Johns Gulls vs. Oak Bay Trios, Oak Bay Recreaton Centre.

8:25 p.m.—South Island Big Six League: Victoria Athletics vs. Western Homes Buckaroos, George Pearkes Arena.

Hockey scores

Central
Dallas 1, Kansas City 1.
Salt Lake 7, Tulsa 5.

International
Toledo 5, Dayton 4.
Muskegon 9, Fort Wayne 4.

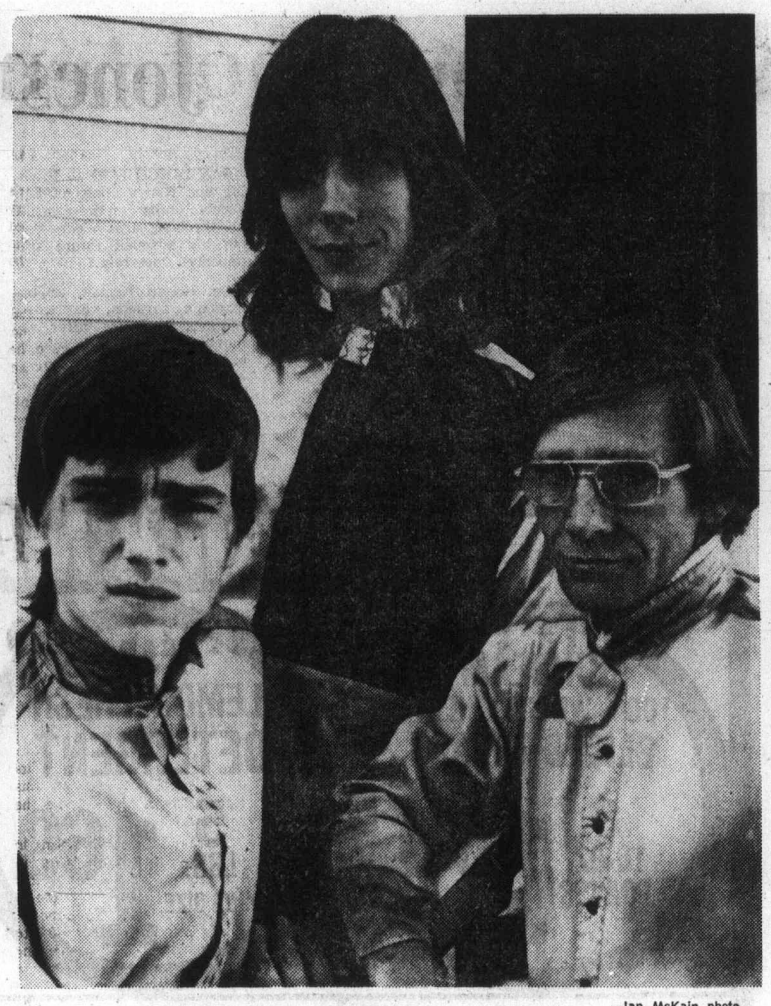

—Ian McKain photo

Jim Dailey and sons Jim, left, and Randy

Daileys enjoying Sandown success

By JIM TANG

Jim Dailey is being upstaged a bit by his teen-aged sons, and he doesn't mind a bit.

The veteran Illinois (Charleston) jockey started spending his summers at Exhibition Park 15 years ago, and he was joined there this year by 18-year-old Randy and 17-year-old Jim Jr., who will be referred to as J. H. from here to try and avoid any confusion.

As far as is known, it was the first time in B.C. thoroughbred racing that a father and two sons have competed at the same meeting, and the Daileys brought their family show to Victoria for the Sandown Park meeting when the Exhibition Park meeting ended.

Father Dailey, who includes among his career highlights being the leading rider in Arizona and a six-win day in 1969 which gained him a share of the Exhibition Park record, started riding, in Illinois, when he was only 13 years old but this is the first year for both of his sons.

J. R. Rode at Beulah Park in Columbus and River Park in Cincinnati before coming to Exhibition Park and Randy started his riding career in Vancouver.

The senior Dailey will probably take the winter off but he intends "to ride as long as I can" and his plans include a return to Exhibition Park next year. And he really won't mind being the No. 3 Dailey if that's the way it turns out.

After Wednesday, that's the way it is at Sandown.

Wednesday was Randy's day at the Sidney strip. The 18-year-old Dailey not only reached the winners' circle for the first time, he liked it so much he was back there twice more and he also had a place finish to go with his three winners.

Victories came in both races which included all three Daileys among the riders. Randy scored on Dark Triumph in the fourth as his dad finished fourth on Tenusa and J. R. finished sixth on Teddy Bear D. And when Randy brought in Winners Deal in the fifth, J. R. was third on Arcos Pepe and the senior Dailey was back among the also runs with Rads Lady.

They were the fifth and sixth races in which the three Daileys competed against each other and the second and third times that one of them was the winning rider. J. R. made it first, scoring on Burning Heart on Saturday.

J. R., however, has four winners and is still one up on his brother. That leaves him behind only Dale Manning, who took the lead Wednesday by riding his fifth and sixth winners.

It could be quite a race to catch the apprentices. Randy Dailey impressed the 2598 Sandown fans by keeping Solar Mission going long enough to hold off Amazing High in the first race, and it took more of the same to prevail with Dark Triumph in the fourth and Winners Deal in the fifth and to get up for place money on French Love in the second.

And it wasn't a case of doing it with favorites. Solar Mission returned $26.60 to win and Winners Deal was a $14.30 winner.

Manning scored on favored Reflector in the second race and Panama Pete in the third race.

★ ★ ★

BREAKAGE: **Gerry Brownell** got **Mr. Tom Thumb** to the wire first in the third race for the biggest straight payoff of the first three days — $37,30. And it made for a $72.70 quinella although favored **Discovery Passage** was second . . . **Gallant Dave** won the featured seventh race but the highlight may have been the performance of **Mr. Loyalty**, who hadn't raced since winning a $20,000 claiming maiden race at Santa Anita last October. The three-year-old gelding showed no signs of the leg problem which put it on the sideline and seemed only to be a bit short. Mr. Loyalty led until the stretch run and held on for place money . . . there is a chance that there will be 10 races on Saturday, and nine are scheduled today . . . the mutuel handle Wednesday was $154,892, which was $188 less than the corresponding day last year . . . **Dale Manning** has been the busiest rider, riding 22 of the first 25 races. In additin to his six wins, he finished seocnd four times and third twice . . . **Randy Dailey** has had half of his 18 mounts on the mutuel board, finishing second three times and getting show money three times in addition to Wednesday's three wins. And **Jesus Munoz** has three winners, a second-place finish and three thirds in only 11 rides . . .

Island Saw Co.
617 Chatham Street 385-5500
7-6

B.C., Ontario meet for rugby honors

The B.C. Rugby Union is hoping to celebrate 100 years of the sport in the province by retaining the Canadian championship.

Esquimalt Dockyard was the site of the first official game in the province and fittingly, the Vancouver Island Union is host for the national championship this year.

Defending-champion B.C. plays Ontario for the Carling Bowl, Saturday at Royal Athletic Park at 2:30 p.m.

In a preliminary match starting at 12:30 p.m., St. Georges of Vancouver meets St. Michaels University School of Victoria in a match-up of two of the best independent high school teams in the province.

Coach Tillman Biggs and eight of the B.C. players are from the Vancouver Island Union. James Bay Athletic Association provides props K. C. Walt and Mick Eckhardt, hooker Ray Rogers, wing-forward and captain Ken Wilke and lock Hans de Coede. Cowichan provides right wing Wes Thomas and reserve Barkley Logan, and Oak Bay supplies fullback Jim Wenman.

Twelve of the B.C. players have played for the national team while only three Ontario players have had the honor.

Other members of the B.C. team are: Rob Creig, John Billingsley, Preston Wiley, Rob Hindson and Dave Eburne of UBC Thunderbirds; Spence McTavish and Barry Legh of UBC Old Boys; Jim Donaldson of Richmond; Rick Sim of Vancouver Meralomas; John Freer of Vancouver Trojans; and Dennis Quigley of Vancouver Ex-Brits.

Manager Gary Fumano is from the Meralomas.

Edmonton racer makes progress

UPLAND, Calif. (AP) — Drag-racer Doug Moody of Edmonton is in stable condition and improving steadily from back injuries he received in a crash last week at Ontario Motor Speedway.

One of the three largest selling Canadian Whiskies in the world.

The taste will tell you why.
Windsor Canadian.

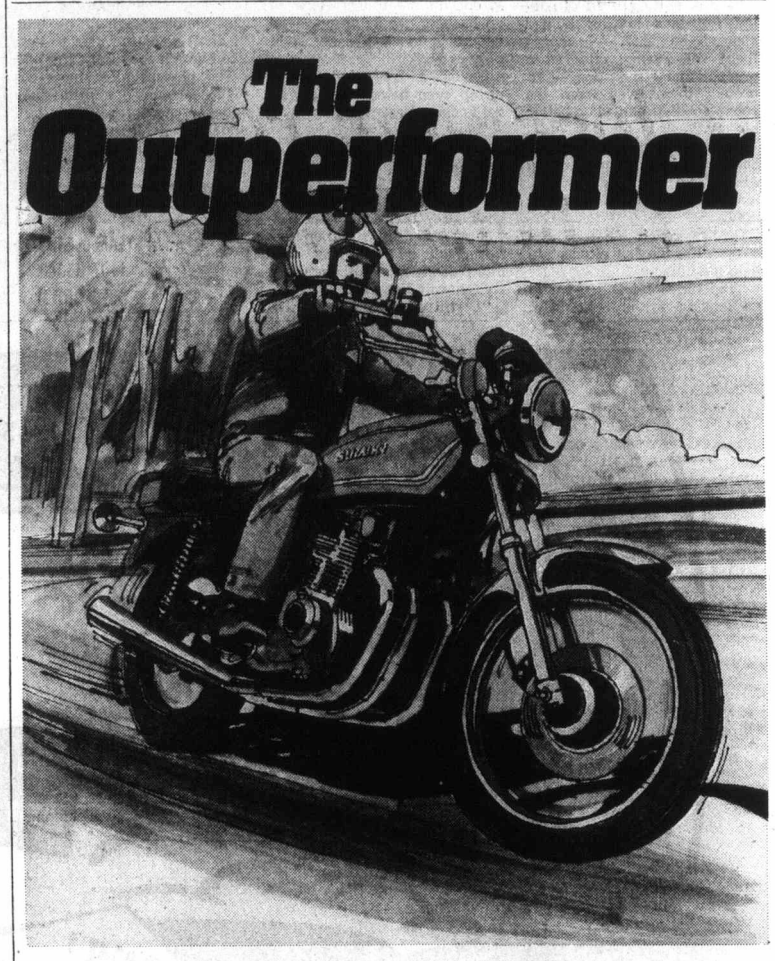

Are you ready for it?
Suzuki's performance champ—the DOHC 4-stroke that out runs, out handles, outperforms the rest, and takes on bigger bikes with no sweat. And since Suzuki has been winning event after event with the winningest bikes made, it seems natural that Cycle Magazine in its September issue says "It is without question the best motorcycle in the 750 class".
Four cylinders, 4-stroke, 4-into-2 exhaust system for extra responsiveness, new front geometry for terrific handling and powerful front and rear hydraulic disc brakes to give you complete control of all that "go".

SUZUKI
THE GS750 4 STROKE CONTEST
goes the distance
See them at your dealers', fill out the entry form and you can win one. Just see the bike that's turning it all on. Contest closes December 31, 1976.

Be a specialist, take a Canada Safety Council motorcycle training course. Contact your local Suzuki dealer for details.

COLWOOD HONDA
2781 Millstream Rd.
478-8831

FREDERICK MOTORS LTD.
616 Queens
383-0823

ISLAND SUZUKI
471 Trans Canada Hwy.
Duncan
748-1933

MORGAN

LIL ABNER

JUDGE PARKER

TUMBLEWEEDS

RIP KIRBY

BLONDIE

MARY WORTH

HI and LOIS

KERRY DRAKE

MOMMA

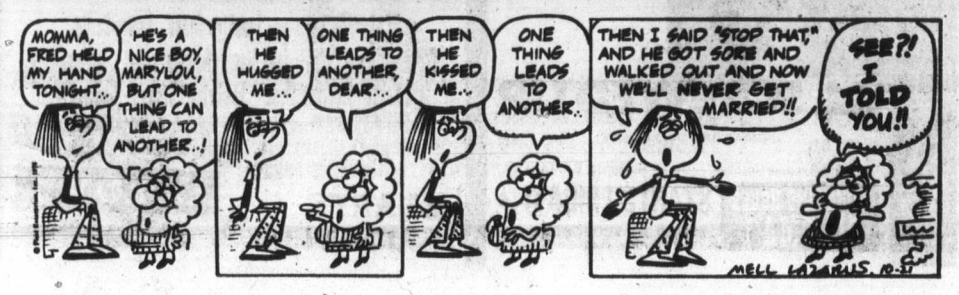

M. V. Chesnut's
Garden Notes

One question I get thrown at me pretty often is whether it is better to plant roses in the spring or the fall. Spring-planted roses get away in quite a satisfactory manner, but it seems to me there are some solid advantages in planting during the autumn months.

For one thing, the commercial growers always lift their roses in the fall, for this is the only way they can be shipped to reach distant markets in time for spring planting. While they are stored under refrigeration and reach us in good condition, nevertheless a rose bush purchased in the fall hasn't been out of the ground for very long and has suffered very little deterioriation.

Seems to me, too, that roses are subjected to an unfair strain when we bung them into the ground in the spring and expect them to produce new roots, new top growth and a crop of glorious blooms, all at once and the same time. Planted in the autumn, they can concenrate on one job — that of getting themselves established and settled down, and building a good and active root system.

Because of these factors, and because the rose is without question our most popular flower, I am planning to devote several columns to the planting and care of roses, slanted especially to the novice gardener. Oldtimers can turn to the sports page while I try to spell out in words of one syllable the wheres, whats, whys, when and hows of this fascinating subject.

I guess about the first thing to decide is where to plant your new rose bushes, and there is more to this than meets the eye. For one thing, I don't go much for the idea of spotting rose bushes here and there in the perennial border, along with the delphiniums and phlox and marguerites, for roses are anti-social creatures and like to keep themselves to themselves. There are exceptions, of course, and the species and shrub roses are perfectly at home in the mixed shrub border — more about this later — but for the ordinary H.T. and floribunda kinds, it is best to establish a special rose bed, as they do in parks and public gardens.

There is some reason for this apparent snobbishness, too, for the rose is known as a "dirty" feeder, with an insatiable appetite for old rotted manure, and when planted in among herbaceous perennials, their pockets of good stuff are invariably invaded by the roots of every gate-crasher in the neighborhood.

Full sun is a must for your proposed rose bed. Roses will make fairly good growth in partial shade, and may even bloom pretty well — the first year anyway. But without plenty of sunshine to ripen the wood and pack its internal cells full of nutrients, the sparse the second year, and flowers will be poor and there are exceptions that hill thereafter. Here again, the plant goes steadily downprove the rule, for there are one or two climbers which will grow and bloom quite satisfactorily on a north wall.

I think another fallacy is to find a sheltered position for your rose bed. Roses are reasonably hardy and need no special protection from winter hardship in our climate; moreover, what appears to be a cosy, sun-trap spot will often turn out to be TOO sheltered, with poor circulation of air and wind through the leaves and around and between the bushes.

Roses planted in such a pocket where there is very little air movement will almost invariably come down with the most appalling doses of mildew on the leaves.

bed right out in the open, in

I don't think you can beat a full sun all day and exposed to all the elements. Pests are fewer — I think a lot of aphids and thrips get blown away — and growth is hard and woody. The leaves are tough and leathery, unappetizing to insects and resistant to disease spores.

Art Buchwald

WASHINGTON — It has been traditional in most presidential campaigns that the men running for president take the high road and their running mates for vice president take the low road. For some reason it hasn't happened this year.

I discovered this when I took the high road the other day and found a lonely traffic sop sing in his car.

"You're the first person I've seen up here since the presidential campaign started," he said.

"Where is everybody?" I asked.

"I have no idea," he said. "They sent me up here after the political conventions just to make sure everything was all right. They told me to expect Ford and Carter and busloads of press and campaign aides and advance men. My job was to keep the traffic on the highroad moving along. But I haven't had a thing to do."

I looked along the high road and it was completely empty. It was an eerie feeling "You mean to say neither Carter nor Ford has used the high road once?"

"Nope," he said. "As far as I can tell from my radio they've both taken he low road. I don't understand it. The low road is made of dirt. It has ruts in it and is full of muck and mire. Why they'd want to take it when we have a beautiful concrete highway up here is beyond me."

"That's funny," I told the cop, "because Ford insisted only last week he was taking the high road, but Carter was taking the low road. Then Carter said he tried to take the high road, but Ford wouldn't let him. I wonder if they even know where the high road is."

"Oh, they know where it is, all right," the cop said. "In their nomination speeches they both promised to take it. Millions of people came up here to see them. But in spite of their vows neither man has seen fit to take it just once."

"Maybe their aides won't let them take it. Perhaps the people running Carter's and Ford's campaigns have told them that if they take the high road no one will vote for them. After all, there are a lot more people who live on the low road, and that's where the votes are."

"Well, they're wrong," the cop said. "The American people expect their presidents to take the high road. That's why we went to so much expense to build it. Nobody likes to see the man they're going to elect as their leader for the next four years throwing mud and rocks at the other fellow. The low road was built for vice - presidential candidates only. That's why we didn't pave it."

"You have a point," I admitted. "As a matter of fact, I came up here on the high road in hopes of getting a glimpse of Ford and Carter myself."

"Well, don't hold your breath," the cop said. "I heard they're both taking the low road for their third debate. It's going to be messier than a stock car race. Listen, I have a police car radio stationed on the low road coming in."

"This is Car 99. The president's limousine is coming through the muck, and Carter's limousine is now trying to pass him. Carter is throwing a fistful of mud at Ford, and the president has just picked up some mire to sling at Carter. Should we intervene?"

Headquarters' voice came over the radio. "No, Car 99, it's not our business to interfere with the candidates. Just keep the low road clear so the television people can cover it."

"Roger! Dole is now throwing mud at Carter and Mondale, and Mondale is throwing garbage at Ford and Dole and Nixon."

"We've got you, Car 99. Do you need assistance?"

"Connally is throwing mud at Carter now, and Butz is throwing manure at anyone he can hit. We could use some help."

Headquarters came over the radio. "Car 76, come in Car 76."

"That's me!" The cop I was with said excitedly. "This is Car 76."

"Go down to the low road and give Car 99 help."

"What about the high road?" The cop asked.

"It doesn't look as if we'll need anyone up there — at least not until after Election Day."

Arthur Hoppe

For the benefit of inquiring citizens, the Republican National Committee has issued a small pamphlet entitled, A History of Eastern Europe, 1945-1976 (Revised edition), Excerpts follow;

Following the Second World War, Eastern Europe was in terrible shape. Nobody knew what to do. Everybody hoped the Russians would take them in, because the Russians were richer and kinder than anybody else.

But even the Russians couldn't take everybody in. They did take in the Estonians, Latvians and Lithuanians, because they begged the hardest. And they finally reluctantly agreed to accept 16,000 square miles of homeless territory Finland didn't want. But they insisted on paying for it by building a military base right near Helsinki which they even staffed with their own soldiers. And they never charged the Finns a kopek for maintaining it!

Though they hated to do it, the Russians had no choice but to tell the other Eastern Europeans they'd have to go it alone.

"How can we?" whined the Eastern Europeans. "We don't have enough money to buy tanks and hire soldiers to defend ourselves." So the poor Russians were forced to loan tanks and soldiers to all these countries which still haven't paid them back.

"Okay," said these countries, "but what kind of governments should we have?" That's where the Russians drew the line. "It's up to you," said the Russians firmly. "You have to learn to stand on your own two feet."

So all these countries thought it over and every single one decided to go communist. Some historians attribute this to sheer coincidence. But, more likely, it was due to the admirations these countries felt for Russia.

Western Europe was so happy to see such peace and harmony that it organized NATO to give cocktail parties and tea dansants for visiting Eastern Europeans. The Eastern Europeans responded by forming the very exclusive Warsaw Pact country club. They did decide to let Russia in, but not Yugoslavia, which had been uncouth.

Everybody had fun in the country club. The Hungarians, for example, loved throwing rose petals and things at the Russian tanks which were constantly liberating them. Once, they got so carried away the celebration lasted for days.

So attractive was Eastern Europe that the Russians finally had to build a wall across Berlin to keep fun-crazed Westerners out.

The only fly in the ointment was power-mad Czechoslovakia. But in 1968, badly-outnumbered Russian tanks defeated thousands of Czechs heavily armed with bottles and rocks. And, thanks to this historic defence by the Russians, there has been no domination of the Soviets in Eastern Europe to this day.

★ ★ ★

The Republican brochure ends there. It's a sellout. "You'd be surprised," said one Republican committeeman, "how well it's been received by people who say they are card-carrying party members."

Those spiritual dwarfs

Stuart Rosenberg

There are two kinds of men who can never grow up. They are the "successful failures" of our generation.

Here's a chap who is always asking: "What's in it for me?" Nothing else seems to matter. He is fighting little battles all the time — pushing and shoving. For him, life is an unending cycle of wars, and he's out to prove that no one can put anything over on him. He will tell you that he is a self-made man; nobody ever did anything for him — why, then, should he do something for anybody.

Tell him of others who live with a more noble attitude, who have given back to the world some of the things that they have taken, and all he asks is: "What's in it for them?" No man, says he, acts out of selfless love and dedication. One day he will arise to discover that there are things in life which money cannot buy nor power acquire — and on that day he will learn how bankrupt he has been.

But that day may well be too late. For having failed to make regular deposits, he can never have any spiritual balance in the bank of life.

Another man fails to grow up and stays a spiritual pygmy because his life's slogan is summed up in the exhortation: "Work like mad! Play life mad!" He is no man; he is a machine. He does not understand the meaning or purpose of work. He may be an outstanding chairman of personal ways and means, but he short-changes himself when it comes to ends.

He tells you he's enjoying himself. But how can he? He doesn't really know the meaning of joy!

He maintains that work is a therapy, and that he loves to be "on the go!" But where is he going?

He can never fully appease his two hand-made, jealous and terrifying deities: The god of hard labor and the god of relaxation. He makes them ends in themselves. They, in turn, made an end of him!

When he works he cannot relax. When he relaxes he cannot think. He is tired when he should be refreshed; at smug ease when he should be challenged to higher personal fulfillment.

"Word hard, play hard," that's his moto. But when has he the opportunity to think and to read, to contemplate and to study the meaning of life? He is capable of solving business problems. But can he face his biggest problem — himself? He has been running away from himself all his life, submerging his real self in his hard work and his hard play.

One day he will awake to discover that he can't work or play as hard. Where will he run, then? What strange god will offer him salvation? And how much of himself is really left to be "saved?"

These two stunted "successes" have been avoiding the real issues of life and have never learned how to face up to them. Though they manage to become material tycoons they remain spiritual dwarfs, starving to death because they never found time to nourish their inner life. They are the real displaced persons of our time, refugees from life, in the very midst of it.

Growth, in life as in nature, depends upon our ability to respond to the light — to strain our reach, and in spite of the shadows, to search for moments of illumination. Those who won't grow up have shunned the light. They walk in darkness; blind to truth, stumbling, they must fall.

Some day, in Keierkegaard's picturesque phrase, we will awake to find how dead we have been all along. Why not, then, grow up now, while there is still life to enjoy life!

No industry on reserve by '87?

Despite possible financial losses to companies involved, Victoria city council wants all industries out of the Songhees Industrial Reserve by 1987.

Victoria's land management committee also recommended Tuesday that city council object to any lease renewals for periods longer than five years.

The land in the reserve opposite Victoria's Inner Harbor is owned by the provincial government. The city has earmarked the area for future development, but any plans will have to wait until all leases have expired.

The last lease will expire in 1987; others are due for renewal between now and then.

Lime Bay Shake Ltd., operates a shake and shingle factory on the reserve under a sublease from Seaspan International Ltd.

Lime Bay Shake plans to build a dry kiln to make its operations more profitable, but requires a new 10-year lease.

In a letter to the provincial environment department, the firm says it must build the kiln to stay in operation.

The environment department informed city council of the company's request, adding that "the economics of issuing a lease to the company for a further 10 years are very persuasive," considering closure as the only alternative.

The mill employs between 50 and 75 people and has an annual payroll of about $650,000, according to information furnished by the company.

United Way nears end at 48%

United Way director Stu Drummond said Tuesday the fund-raising campaign has reached the $385,000 mark, or 48 per cent of the $800,000 goal.

Official end of the campaign is Friday.

United Way's Day at the Races will be Friday at Sandown Park, while Saturday's events include the Boy Scout walkathon starting 7:30 a.m. at the Scout House at 1034 Johnson, and Octoberfest at Market Square from noon to 4 p.m. Proceeds from the events go to the United Way.

Tories on stage to hear vet hospital complaints

Complaints about lack of staff and deterioration of service for ailing veterans in the Memorial Pavilion will be discussed Sunday at a public meeting in Victoria.

Conservative veterans' affairs critic Jack Marshall of Newfoundland will be the main speaker, with Esquimalt-Saanich MP Donald Munro and Victoria MP Allan McKinnon also addressing the meeting.

Marshall, who last month embarked on a tour of veterans' hospitals in Canada, has expressed willingness to meet local groups wishing to discuss problems at the pavilion.

The MP was unsuccessful in a bid Oct. 13 to obtain unanimous consent of the Commons for his motion that "the whole matter of transfer of veterans' hospitals be referred immediately to the standing committee on veterans' affairs, and that the committee be authorized to travel to hospitals already transferred, as well as those under negotiation, to determine the inequities of existing transfer agreements."

Marshall, kept posted on the Memorial Pavilion situation by Munro, will speak at the War Amputations Hall, 1610 Oak Bay Avenue, at 7:30 p.m.

Meanwhile, Victoria MLA Charles Barber has released correspondence he sent recently to Royal Jubilee executive director Dr. A. C. Pickles in an attempt to shed light on the furor over veterans' care.

He has asked for a copy of the agreement, signed in 1974 between the provincial government and the hospital when the federal government relinquished control over the pavilion.

Barber also wants a comparative analysis of staff levels at the institution for each fiscal year from 1973-74, and wants to know if any changes in job description have resulted in any change in service.

Barber, in his letter to Pickles, suggests that resolution of the problems of staffing at the hospital is of prime concern.

He also wants information about the x-ray, intensive care unit and the Red Cross facilities "which are alleged to have been closed down and/or transferred to the Royal Jubilee."

Barber said he, like wives of patients at the pavilion, was concerned over the alleged removal of the intensive care unit and other emergency treatment facilities from the veterans' hospital.

Free methadone for B.C. junkies

VANCOUVER (CP) — Long-time heroin addicts with slim prospects of being cured are to be put into a no-counselling methadone maintenance program under a pilot project initiated by the B.C. Alcohol and Drug Commission, says chairman H. F. Hoskin. The volunteer experiment is designed to 'free counsellors so they can concentrate on those addicts who have a motivation to overcome their addictions.'

Heritage estates offered tax cut

Owners of heritage houses will get a 15 per cent reduction in their 1977 property taxes if Victoria city council approves a recommendation from its committee of the whole.

The tax reduction is to be the first of a series to reimburse heritage house owners for possible financial losses as a result of designation.

Ald. Ronald McKenzie proposed at Tuesday's meeting that owners of heritage homes be exempted from all property taxes, but the other aldermen didn't go along with him.

McKenzie said it was clear that "we're not doing enough." Ald. William Tindall agreed that money was the only incentive people would appreciate, but the committee decided that a 15 per cent reduction in property taxes was enough.

It is estimated that eventually more than 80 properties will be affected by the partial tax exemption.

At the start of debate Tuesday, Ald. Robert Wright warned the committee that he wouldn't support third reading of the emergency bylaw which froze demolition of 77 prospective heritage houses unless some tax incentive was in place by the end of this year.

The bylaws designating heritage houses have been given second reading.

Any tax incentive scheme must be approved by city council Thursday, because a bylaw governing the incentive has to be drawn up and passed by council before the end of November.

City council passed the emergency bylaw two months ago to stop what Mayor Michael Young called "wholesale demolition" of heritage housing in Victoria.

Activity centre a-building

Work has resumed on construction of the $1.6 million financially-plagued Greater Victoria Activity Centre for the Handicapped on Darwin in Saanich.

The decision to resume work was taken after a private meeting between Human Resources Minister William Vander Zalm and Floyd Fairclough, president of the centre society.

"We have no official word, but we have had some encouraging news through the grapevine that our request for financial assistance will be successful," Fairclough said.

He said word was expected this week from the minister on details of the financial arrangement.

Fairclough said he was "encouraged" by what the minister said to him when the centre's financial plight was discussed at a private meeting Friday.

"As a result of the discussion, we told the contractor to resume work."

George Bate, former director of activity centre planning for the province of Alberta, hired recently as executive director of the facility, to be called Garth Homer Centre, will assume duties Nov. 1.

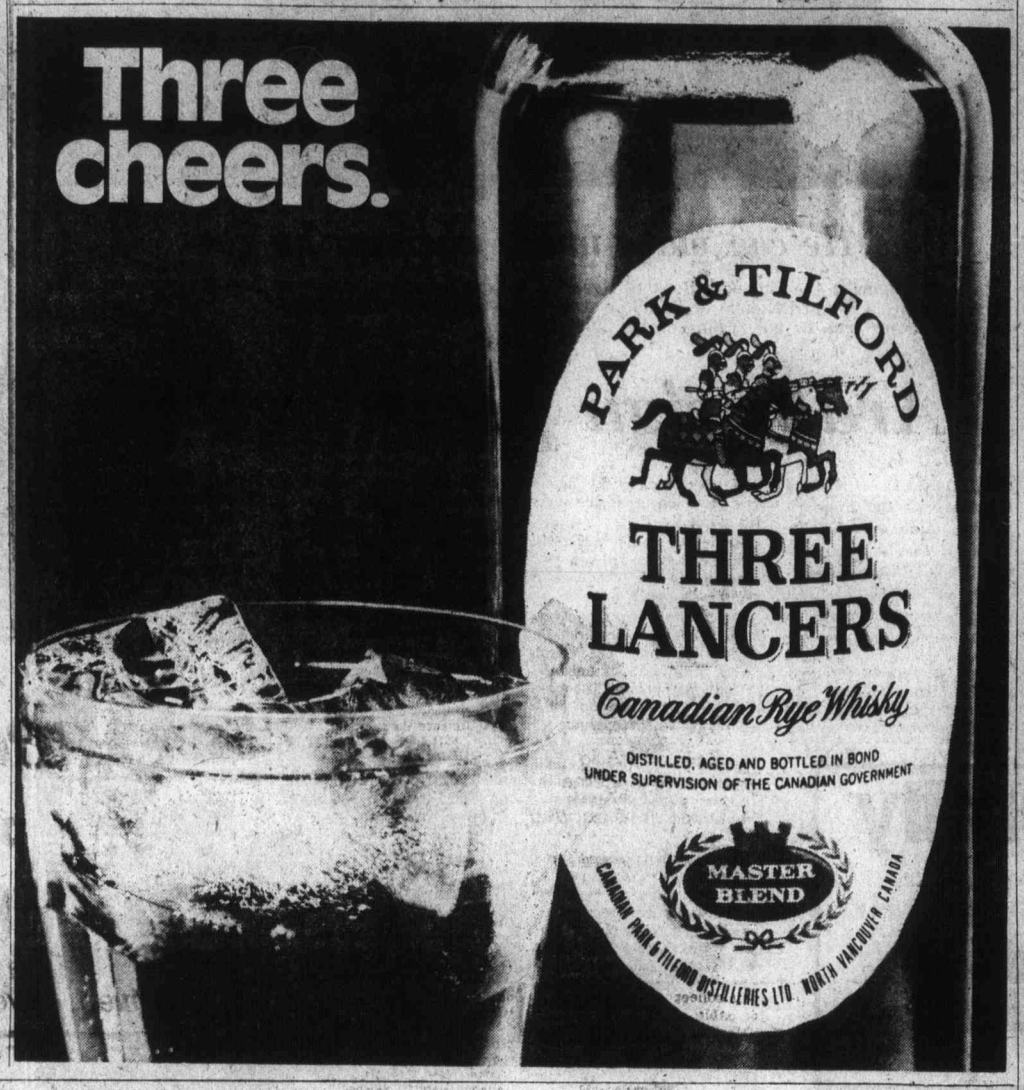

Sunflightacular

It's Victoria's biggest holiday giveaway.

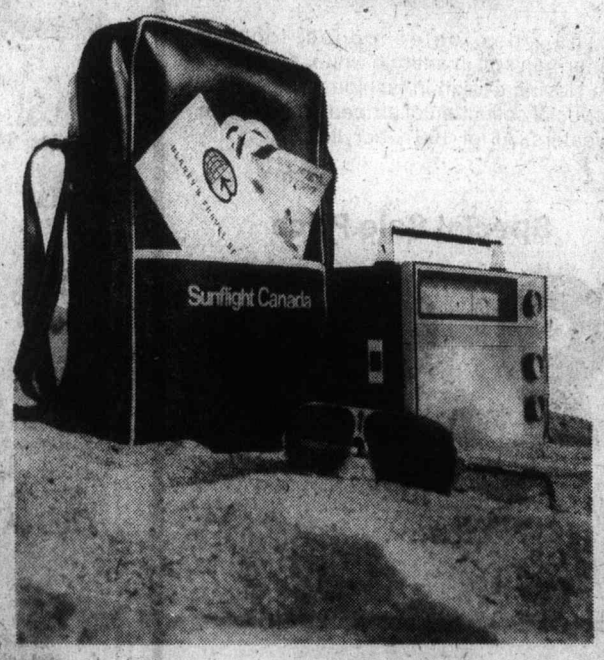

To win, keep listening to C-FAX 1070. When we play Sunflightacular, it could be your ticket to a sunny Sunflight destination. Because we're giving away trips, trips and more trips.

HONOLULU MAUI KAUAI
PUERTO VALLARTA MAZATLAN FLORIDA
MOLOKAI CUBA BARBADOS

WHERE WILL THE SUNFLIGHTACULAR PILOT LAND?

C-FAX 1070/LISTEN!

LUCKY DOLLAR FOODS

BETTER BUY MARGARINE 3 LBS. 1.00

CAMPBELL'S, 10-OZ. TINS TOMATO SOUP 5 FOR 1.00

CATELLI LONG SPAGHETTI 2-LB. BOX 79¢

KRAFT, 7-OZ. MACARONI and CHEESE DINNER 3 FOR 89¢

MALKINS, 14-OZ. BEANS with PORK 3 FOR 1.00

3¼-OZ. TINS BRUNSWICK SARDINES 4 FOR 1.00

A.B.C., 2-LB. BOX POWDERED DETERGENT 99¢

GARDEN GATE, 3¼-OZ. PACK ORANGE FLAVOUR CRYSTALS 4 FOR 79¢

WHITE SWAN PAPER TOWELS 2 ROLLS FOR 99¢

• CANADA GRADE A •

CLUB STEAKS lb. 1.69

REGULAR GROUND BEEF lb. 65¢

WIENERS lb. 79¢

GOLDEN RIPE BANANAS 5 lb. 1.00

LOCAL CAULIFLOWER ea. 39¢

LUCKY DOLLAR FOODS

Prices effective Oct. 21, 22, 23

We Reserve The Right To Limit Quantities

KEE'S 4101 Shelbourne St. 477-1742

10-20

Final
CLASSIFIED 386-2121
TELEPHONE 383-4111

The Daily Colonist.

Vancouver Island's leading newspaper since 1858

Sunny, high 15
Weather Details On Page 2

No. 262 — 118th Year — VICTORIA, BRITISH COLUMBIA, THURSDAY, OCTOBER 21, 1976 — 15c Daily, 30c Sunday

This time, PQ plays down separatism

● Marchand running in Quebec. Page 2

MONTREAL (CP) — Parti Quebecois Leader Rene Levesque said Wednesday his party will de-emphasize its separatist option and urge Quebecers to vote for a replacement to what he termed the corrupt and incompetent government of the Bourassa Liberals.

"The most important thing is to take power," Levesque told a news conference in opening his party's campaign for the Nov. 15 Quebec election.

"It's clearly set out in our program that people will not be pushed into another regime," he said, referring to the PQ's promise for a referendum on the independence issue once it gains power.

Levesque called Premier Robert Bourassa's decision to call the election on the constitutional issue "a sham" and a protest by a government which always went before Ottawa "on its knees."

The 54-year-old former Liberal also attacked Bourassa's call for controls on union power. The Liberals, in their 6½ years of power, had done everything to enflame the labor situation, he said.

Attacking Liberal economic policies, Levesque said that Bourassa's 1970 and 1973 election promises of more jobs had resulted in the highest unemployment rate in memory.

Using a text spotted with colorful language, Levesque ridiculed Bourassa's attempt to attract former federal cabinet ministers Bryce Mackasey and Jean Marchand to the provincial scene.

He called these approaches an example of the links between Prime Minister Trudeau and Bourassa "who pretends to reinforce the interests of Quebec by trying to recruit, among the federal castaways, one of these professional resigners."

Levesque said his party has a good chance of forming the next government in the 110-seat national assembly. At dissolution, the PQ had six members and the Liberals 96.

He said he cannot even think of the possibility that he will not be elected in the Taillon riding, just south of Montreal. Levesque was defeated in the 1970 and 1973 elections when he ran in central Montreal ridings.

One reason he chose Taillon is that he expects to attract votes from the concentration of French-Canadians in the riding. The ridings where he ran in 1970 and 1973 had substantial minorities of new Canadians.

Levesque: 'Most important thing is power'

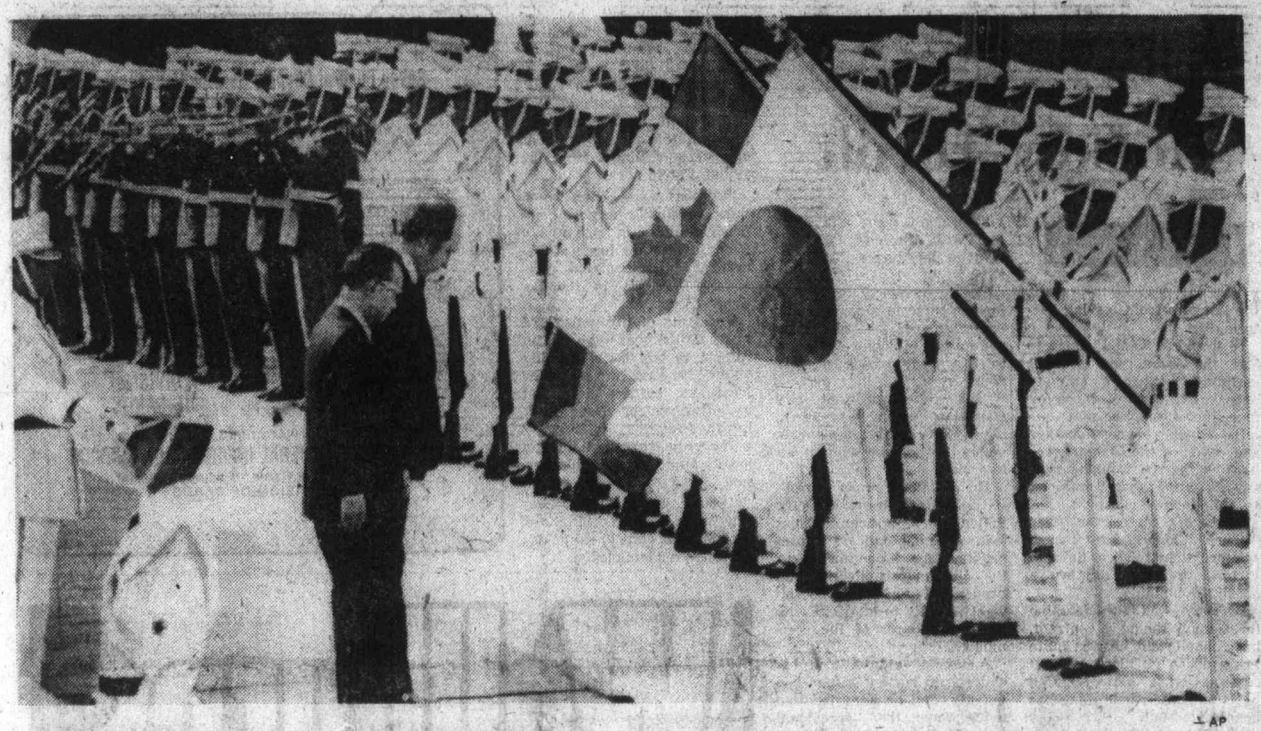

— AP

A bow to tradition

Prime Minister Trudeau of Canada and Prime Minister Takeo Miki of Japan bow to flags during review of guard of honor on arrival of Trudeau at Tokyo's Akasaka Palace, state guest house. Trudeau today began a six-day tour of Japan. (See Page 3.)

80 may have died as ferry capsizes

DESTREHAN, La. (UPI) — A crowded ferryboat hauling workers across the Mississippi River collided before dawn Wednesday with a Norwegian freighter, capsized and sank. Passengers, many of them trapped in their cars, were hurled into the cold water and officials feared about 80 died.

Only 18 persons, some of whom swam for a half-hour, were rescued.

Divers recovered 22 bodies from the sunken ferryboat, and officials said they thought more victims were still in inaccessible compartments. Other bodies likely were in the estimated 35 cars which rolled from the flat deck and were swept as far as a half-mile downstream.

"Information indicated that there were at least 75 to 100 people originally on the vessel," U.S. Coast Guard spokesman Jim Morrison said.

"They're finding them in the engine room," said St. Charles Parish Sheriff John St. Amant. "These poor guys — they were so panic-stricken they probably didn't know where they were going. Maybe they had gone in there to warm up."

Witnesses said the bow of the 664-foot long Norwegian freighter Frosta slammed into the side of the 120-foot ferry George Prince just behind amidships, pushed the smaller vessel over and then ground it into the Mississippi mud in about 40 feet of water. The stern of the George Prince showed above the surface.

Two eyewitnesses to the tragedy were P. J. Breaud and his son Gwen, who said they were unable to board the ferry because crewmen had parked the cars inefficiently. They were sitting on the dock when the collision occurred.

"It looked to me like the bow of the ship hit the ferry in the direct centre," said Breaud. "It just pushed the ferry and you could see the back end of it sinking. Then the light went out."

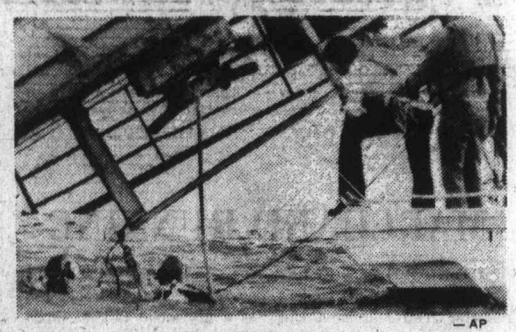

— AP

Divers hunt for victims under ferry's deck

89-cent beef dinner for a taste of 1886

By JIM GIBSON
Colonist Reporter

The Empress Hotel and others in the Canadian Pacific hotel chain on Monday are returning to the good old days when a man could sit down to a prime roast beef dinner, hand over a dollar and expect some change.

These nights at the Empress, anyone wanting a prime rib dinner would have to come up with another $8.50 if they expected to leave without doing the dishes.

The pre-inflation prices are all part of a special 90th anniversary menu which reflects the meals, beverages and prices that were offered at the first CPR hotels in B.C. — the Mount Stephen House at Field, the Glacier House, the Revelstoke Hotel, and the Fraser Canon Hotel (they used the Spanish spelling in those days) at North Bend. The Empress has been around for only 68 years.

According to Dorothy Cook of the Empress, the hotel will be offering breakfast, lunch and dinner in the Garden Cafe, and dinner in the dining room, at the special low prices.

A bacon, egg and beverage breakfast will cost 32 cents, with customers having the option to pay a dollar more which is to go to the United Appeal. Lunch and dinner, which include beverage and dessert — possibly "our famous rice pudding" — is to cost 89 cents or an optional $2 more for the United Appeal.

But don't expect to pay 1896 prices for coffee or a doughnut, or anything else which isn't on the special menu.

Drinks and wines are also the usual price.

"We tried, but we weren't allowed to by the Liquor Administration Branch," said Ms. Cook, explaining the 1976 cocktail prices.

And the afternoon tea stays at its usual price, because "it wasn't in existence in 1886." But the tea servers and other hotel staff will be wearing period costumes to add that early-day atmosphere.

Over the weekend, the usual $22-single and $24-double room will all be going for $18.86.

But Ms. Cook cautions that it's a one-day thing and customers shouldn't be looking for the Empress to keep their food prices that low.

"Anybody who did this for a week would be broke," she said.

Young faces council hockey revolt

Victoria Mayor Michael Young may be headed for a showdown with his aldermen over the controversy between the city and the Victoria Cougars hockey club.

Ald. Ronald McKenzie, chairman of the city's recreation committee, said Wednesday there was a possibility city council might overrule the mayor in his attempts to include an anti-violence clause in the 1976-77 contract with the Cougars.

Meanwhile, McKenzie said he would recommend to council that the Cougars be allowed to use Memorial Arena without contract on a game-to-game basis.

McKenzie said he would also recommend to a meeting today of the recreation committee that the city contact the other 11 cities involved in the Western Canada Hockey League.

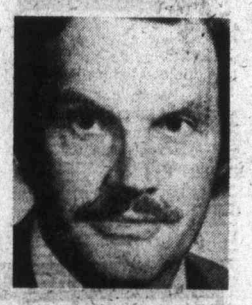

McKenzie
. . . game-to-game basis

"If all 12 cities can agree on the phraseology of some anti-violence clause, the league would have to go along with it," McKenzie said.

But he stressed that violence on the ice couldn't be controlled on a piecemeal basis.

If the Cougars were hamstrung by an anti-violence clause, he said, they could be "carved up" by any visiting team without being able to defend themselves for fear of being thrown out of the arena.

McKenzie also said he had been made aware of the "Ginnell rule," according to which all players must immediately leave the ice if a fight breaks out, thus isolating the fighting players and preventing a general brawl.

He said he would do

Continued on Page 2

Four Flyers remanded for trial date

TORONTO (CP) — Four Philadelphia Flyers were remanded Wednesday until Nov. 8 for the setting of a trial date on charges arising from National Hockey League playoff games last April at Maple Leaf Gardens in Toronto.

Centre Mel Bridgman, forwards Bob Kelly and Don Saleski and defenceman Joe Watson elected trial by judge and jury during a preliminary hearing Wednesday.

Kelly is charged wih assault causing bodily harm to an usherette at the Gardens while Bridgman is charged with assaulting Maple Leaf defenceman Borje Salming.

Watson is charged with assaulting a police officer and possession of a weapon dangerous to the public peace—a hockey stick.

Saleski also is charged with possession of a dangerous weapon. A second charge of assaulting a police officer was dropped.

Provincial Judge James Crossland said Bridgman hit Salming with the intention of hurting him.

Crossland said Salming had entered into a contract to play hockey, but that did not mean he consented to being assaulted.

The fact that Salming was not seriously hurt was immaterial, he said.

Salming received two stitches on his left cheek after a rough body check and fight during an April 15 game.

The judge said Kelly did not intend to hit usherette Janis Brown in the face when he

Continued on Page 2

Ouellet reprimand upheld

But court annuls probation, apology

MONTREAL (CP) — Former consumer and corporate affairs minister Andre Ouellet lost his appeal Wednesday against his conviction for contempt of court for making derogatory comments about the judge who acquitted three sugar refiners on combines charges.

The three appeals judges were unanimous in upholding the conviction but they agreed that the three-month probation order imposed by the trial judge and the order for a public apology to Superior Court Justice Kenneth C. Mackay should be annulled.

Opinion was split on the question of the $500 legal fees item in the original sentence. It was the majority view that Ouellet be ordered to pay the $500 plus the costs of the crown's court exhibits.

The court ruled that the $500 order should stand but as a fine and not as payment of the attorney representing the prosecution at the trial.

The charge against the 36-year-old lawyer was based on the statement he made to a Canadian Press reporter following the verdict in the sugar refiners' trial.

Advised by reporter Alan Freeman of the acquittal of sugar companies on price-fixing charges, Ouellet told the reporter:

"I will ask Justice Minister Ron Basford to launch an appeal. I find this judgment completely unacceptable. I think it is a silly decision. I just cannot understand how a sane judge could give such a verdict. It is a complete shock and I find it a complete disgrace."

Justice James K. Hugessen, Superior Court associate chief who tried the case, held that this statement constituted a criminal contempt of court.

In agreeing with the trial judge's finding that the comments of the former minister constituted a contempt of court, Chief-Justice Lucien Tremblay pointed out that decisions of judges are subject to criticism just as those of any other public men.

"But, criticizing a decision is not affirming that the person who rendered it is an imbecile. That is committing a contempt of court 'by scandalizing the court' and it is always prohibited."

This seemed so obvious to him, he said, that he did not have to cite a long list of jurisprudence on the matter.

Ouellet said in Ottawa he accepts the verdict and has already paid the $500 fine and costs as ordered.

Ouellet resigned his post in the midst of a controversy concerning approaches by ministers to judges in Quebec.

He said in an interview he considered the verdict a partial victory because the sentence had been altered and added he was happy it was over.

Ouellet, whom Prime Minister Trudeau has indicated he wants back in the cabinet, said he would like to continue to be active in federal politics.

UBC blocks campus drinks

VANCOUVER (CP) — A sharp increase in drunkenness, vandalism and impaired driving has resulted in a one-month suspension of student drinking privileges on the University of British Columbia campus, the Alma Mater Society announced Wednesday.

Inside

Rhodesian chief off to Geneva —Page 3

Macmillan urges U.K. coalition —Page 2

Johnston takes coho lead —King Fisherman, 32

	Page
Background	5
Bridge	45
Classified	43-54
Comics	36
Crossword	46
Editorial	4
Family	29, 30
Finance	14, 15
King Fisherman	32
Marine Calendar	32
Names in the News	52
Provincial Court	41
Sports	18-23
Television	44

Costs devoured raises—Ottawa

OTTAWA (CP) — Average family incomes before taxes and other deductions rose 10 per cent in 1975 above 1974 levels but the gains were wiped out by price increases, according to preliminary estimates released Wednesday by Statistics Canada.

The federal agency said average family incomes totalled $16,263 in 1975, compared with $14,833 in the previous year.

"In terms of real purchasing power, however, there was no improvement as rising costs eroded the income increment."

Average incomes of unattached individuals rose nine per cent between 1974 and 1975 to $6,664.

Men received average incomes of $10,770 in 1975 while those of women were $4,710.

The Atlantic region showed the greatest improvement in average family income with the 1975 level at $13,117 compared with $11,647 in 1974.

Highest average family incomes in 1975 were in Ontario at $17,780. The British Columbia average was $17,283, the Prairies was $15,995 and the Quebec average was $14,929.

Picket incident draws charges

VANCOUVER (CP) — Two post office supervisors were charged by postal employees with assault as a result of a picket line incident outside the main post office during organized labor's day of protest against federal wage controls a week ago.

Luckless sucker trucker

AJAX, Ont. (CP) — A truck carrying 27,000 pounds of lollipops went out of control Wednesday and dumped half the load into a ditch at the side of Highway 401 just east of Toronto.

Sunflightacular
C-FAX 1070/LISTEN!

The Daily Colonist.
Section 2 Thursday, October 21, 1976 Page 13

Test Drive
A 1977
FORD TRUCK
NOW!
peter pollen ford

'Grandpa' robber eludes police

'Open Saanich'

Secrecy attack widens

A third member of Saanich council has spoken out against the amount of public business council is conducting behind closed doors.

Ald. Maurice Johnson, seeking re-election Nov. 20 for a two-year term, said Wednesday that he would seek to monitor and decrease the scope of the closed meetings.

Council colleagues Roy Wootten an Mary Casilio last week deplored the amount of public business done in secret and urged an end to closed meetings of council and its committees.

Johnson said Wednesday: "I prefer the natural juices of open meetings where individual rights to be heard and defended are maintained by democratic means, and where the tribunal is open to the approbation or criticism of those it purports to represent."

Johnson wants to discourage bad spot-zoning, and promote the use of zoning which will:

- Encourage requests for land-use contracts.
- Manage population growth, or cap it off should real need arise.
- Protect natural amenities and support a quality of living unique to Saanich wherever possible.

He said the Ward report, presented to council recently, with its economic, financial and planning analysis, is an important document and its recommendations should not be ignored, not even in the face of pressures from certain interest groups and pressure from senior governments.

He said it was essential council insist on cautious and reasonable control of densities within neighborhoods.

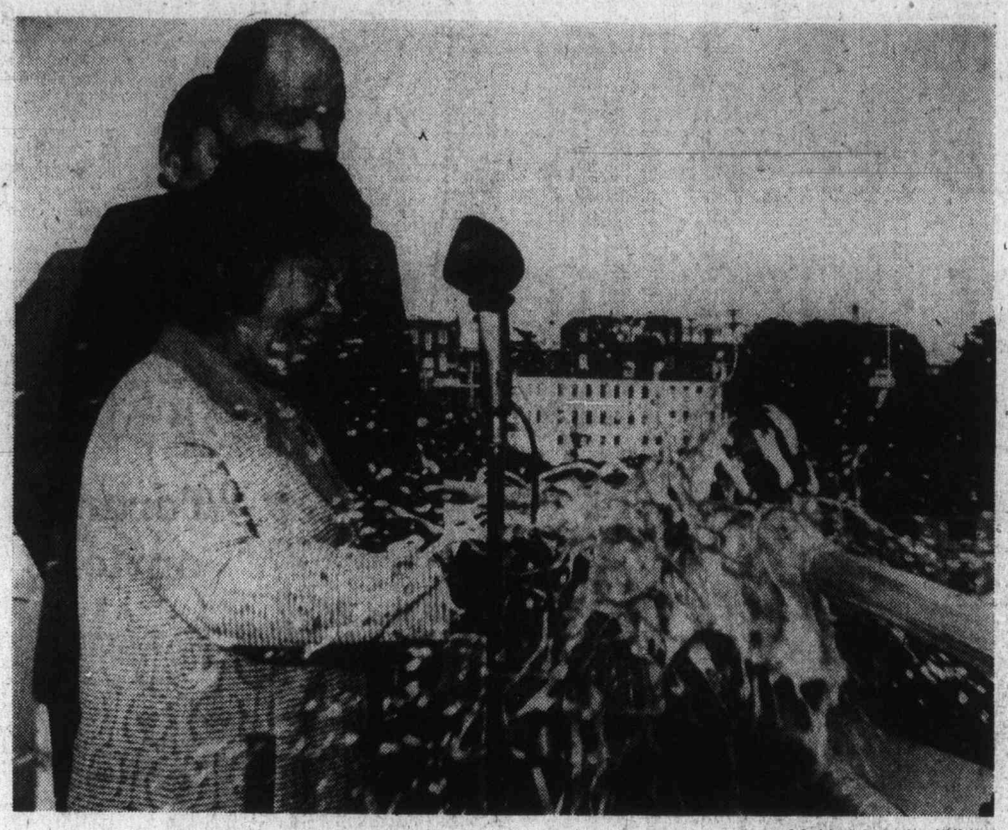

— Colonist photo by Ian McKain

NEW SUPER-FERRY Queen of Cowichan was commissioned Wednesday, fittingly by Louise Underwood of the Cowichan band of Indians. Behind her is William Hudson, president of Cornat Industries Ltd., of which Yarrows shipyard is a division. Word from Nanaimo is that Queen is expected there this weekend for familiarization runs between Departure and Horseshoe Bays.

A super addition to fleet

British Columbia's newest super-ferry, the Queen of Cowichan, was commissioned Wednesday afternoon.

Transport Minister Jack Davis said the vessel, scheduled to join the Queen of Coquitlam on the Nanaimo-Vancouver run later this year, is now ready for her full sea trials.

Davis said the government had already received approval from Ottawa to refinance the $17-million vessel up to $10 million. "We are trying to persuade them to let us refinance the entire cost," he said.

The government recently refinanced the Coquitlam and the Queen of Alberni in a deal which saw the government sell the vessels to a financial consortium in eastern Canada, then lease the vessels back for use on the B.C. runs.

"The savings are considerable," Davis said. "They amount to an outright saving of two per cent interest for the taxpayers."

The minister said he couldn't be sure when the Cowichan would join the Coquitlam, but he repeated that when it does the two vessels will handle all traffic between the Hub City and Horseshoe Bay.

Both new ferries are similar in design to Washington state ferries.

Bagman steals $1,951

Did anyone who went to the Canadian-Imperial Bank of Commerce at Government and Yates between 2 p.m. and 3:45 p.m. Wednesday see a man in his 50s or 60s resting quietly on a bench in the foyer?

Victoria police asked that question of the public today because the man decided at 3:45, after relaxing for 90 minutes or so, to get up and rob one of the bank's tellers of $1,951 in the city's latest holdup.

Police, who asked that information be phoned to detectives at 384-4111, said employees noticed the man on the bench when he coughed occasionally. An old Eaton's shopping bag was beside him and once he took off his pointed shoes for a while to rest his feet in their brown socks with yellow toes.

At 3:45, he walked up to the woman teller whose name was not released by police and surprised her by shoving the shopping bag under the bars in front of her. She said, "What do you want me to do with that? Throw it away?"

Holding his right hand in a jacket pocket as if a gun were there, the man snapped back, "No. Fill it up."

The surprised teller put in $1,951 in bills. The man reached over the bars to grab the shopping bag then walked out.

Witnesses said he kept walking west along Yates, but they lost sight of him and his shopping bag and police were still seeking a suspect late Wednesday.

Searching included the 500 blocks of Yates and Johnson, and other places in the downtown area where older and poorer men congregate, because of an unusual feature about the holdup—the man's age was estimated in the 55-65 range.

He was described as six feet tall, weighing 170 pounds, medium build with grey hair, a red face and rounded shoulders. He wore a grey fedora hat, brown leather jacket, brown slacks and pointed shoes. Police said his clothing was "worn, but not worn out."

Only two other customers were in the bank at the time. Police declined comment when asked how the man behaved before going up to the teller's area.

The Commerce bank at Government and Yates was the scene of one of the most spectacular holdups in Victoria history when a young man shot and wounded two Victoria policemen Sept. 24, 1970.

The robber hired a taxi on a wild ride up the Saanich Peninsula which saw him take over a car with two hostages then set out from Sidney in a boat with more hostages. No one was hurt and the bandit eventually was arrested in the U.S., returned to Victoria and imprisoned for 20 years.

The two policemen returned to duty, and one was at work Wednesday but was not involved in the hunt for the aging holdupman with the shopping bag.

Robert H. B. Ker
. . . dead at 81

Pioneer's son became man of many roles

By DON COLLINS
Colonist Reporter

They were calling him "old R.B." Wednesday and using adjectives like "beautiful" and "quiet" in a way that lent more importance to the man's character than the remarkable Who's Who record he left behind him.

Those were the things they said they remembered best after Robert Henry Brackman Ker died earlier in the day at the age of 81 — the philanthropist, rather than the oil company president; the man of strange contrasts who shunned public attention while managing at the same time to insert his image across the business world.

The historians will record him as the son of a pioneer Victoria family with a long string of company directorships and time spent as a flyer in the First World War.

Men like former Victoria mayor Peter Pollen aren't historians, so the testimony is a little different.

"He was a quiet, beautiful man who contributed very substantially to the betterment of his community, not only as an alderman but as a philanthropist who responded to every needy cause I ever called on him for."

Ker was the son of David Russell Ker and the grandson of Robert Ker, an auditor general of B.C. in the colonial days and a close friend of Gov. James Douglas.

He stepped into the business world in 1919 after service overseas and became one of the youngest aldermen in the city's history in 1923. He remained on council for 11 years.

Ker went overseas with the 48th Battalion of the Canadian Expeditionary Force and transferred to the Royal Flying Corps. He came back to Canada as a major.

He was connected with numerous business concerns, including a number of breweries in both Canada and the United States, and served as president of Home Oil Co.

"I was almost thrust into the presidency of this company (Home Oil) in 1939 when it was almost down and out," Ker said in handwritten records that turned up in his Victoria home after his death.

"By good luck we entered into successful development of crude oil wells . . ."

The record of his accomplishments was compiled in advance of his being named two years ago to the Order of Canada. Last year he was awarded the Canada Medal.

In addition to the companies with which he was associated (some with family companies) he was a director of B.C. Power Corporation, B.C. Electric, Montreal Trust Co., Neon Products of Canada, was a member of the Canadian advisory board of Northern and Employers Insurance Co., and dominion director of the Air Cadet League of Canada.

He was on the board of governors of the University of B.C. and University School and was co-chairman of Greater Victoria's first United Appeal.

Who's Who In Canada and Who's Who in America were among numerous publications recording details of his life.

Those who know him say none of this would have been as important to him as his role as a philanthropist.

His own records show he contributed an average of more than $8,000 a year during the last 10 years in charitable donations, mostly in Victoria.

The largest single donation was the $30,000 that provided a wing for the Art Gallery in 1959.

If there was one disappointment, according to friends and his brother, Russell, 79, it was R.B.'s unsuccessful effort to "almost give away" his large estate on Arbutus Road about nine years ago.

They say he offered it for $90,000 to the former Social Credit government in hopes that it would become a faculty club for the University of Victoria, but that the offer was rejected by then-premier W. A. C. Bennett.

Right afterward it sold for $250,000 and has since sold again for $500,000.

The body is at the Hayward's Thomson and Irving funeral home, 1625 Quadra. Funeral services will be held at St. John's Church, 1611 Quadra at 3 p.m. Friday, followed by cremation.

Agnew Peckham tabbed for help in hospital plans

The Capital Region Hospital and Health Planning Commission decided Wednesday to hire Agnew Peckham and Associates as consultants for the preparation of functional plans for the 250-bed general hospital on Helmcken Road.

The firm will be paid $33,000 in fees and $9,000 in expenses for the work, estimated to take 14 weeks to complete.

It was Dr. Harvey Agnew who eight years ago first cited the need for a third major acute care hospital.

In 1968, the hospital concultant recommended the hospital be built outside the city limits in the general area of Royal Oak.

As a result of that recommendation, which also involved the phasing out of Victoria General (then St. Joseph's Hospital), consideration was given to buying land at McKenzie Avenue and Douglas. The site was eventually rejected by Health Minister Robert McClelland as being too expensive.

The minister incurred the wrath of the commission with his arbitrary decision that the new hospital was to be built at Helmcken Road.

The commission also adopted Wednesday an interim planning budget of $160,000 for the project.

— Colonist photo by Ian McKain

Firemen lift Mrs. Harris from wreckage

Cordova Bay votes Rx for community

Members of the Cordova Bay Association Wednesday night voted in favor of all six sections of a planning report to be submitted immediately to Saanich council.

The report will be used by Saanich in its over-all municipal plan, which will be sent to planners at the Capital Region Board by the end of November. The board is preparing a land-use plan for the entire region.

About 100 members of the 400-member association of Cordova Bay residents gave near-unanimous assent at Claremont high school to objectives on land-use and development; sewer facilities; roads; public transit; senior citizen housing; and parks and recreation.

The objectives were the result of a survey prepared by the association in July and distributed door-to-door.

Residents want to retain Cordova Bay's semi-rural nature; upgrade sewer facilities and prohibit outfalls; keep community roads unchanged while cracking down on speeders and truckers; improve the public transit system to Cordova Bay and investigate a mini-bus system to serve residents; build housing for the handicapped and elderly, and clean up the littered beaches.

Fire rig, camper collide

A fire truck responding to an alarm and a motor home collided Wednesday on the Pat Bay Highway at Vanalman causing damage to the vehicles estimated at $7,000.

Mrs. Hazel Harris, 5261 De Monte Ave., Victoria, passenger in the motor home driven by her husband, Alan, was transferred to hospital with undetermined injuries.

Ronald Jay, 534 Judah Street, was identified by Saanich police as driver of the fire truck.

Union renews action threat

We're serious, say police

An unspecified form of job action is likely if the city continues to refuse to ratify proposals by the Victoria City Police Union, says union president Sgt. Patrick Braiden.

Following the Wednesday night membership meeting, Braiden said binding arbitration, work-to-rule and strike action had all been rejected by the men. Braiden refused to elaborate on what form the job action would take other than that it would pose some inconvenience — likely financial — on the city.

No date has been set for the start of job action, according to Braiden, but this would depend on the city's handling of the proposal which will be re-submitted. Accompanying the proposals asking for an eight-per-cent increase plus some fringe benefits is a demand for one-per-cent interest on retroactive pay "to compensate him (each member) for the use of his money while they (the city) deliberately delayed proceedings as usual . . ."

The union proposals provide for retroactive pay on ratification of the contract, but city negotiator Mayor Michael Young wants to hold off on retroactive pay until the contract is approved by the federal Anti-inflation Board.

Strike action was specifically rejected by the union according to Braiden because "our dispute is with the Victoria police board and not the citizens, and for that reason we're not prepared to withdraw our services from the citizens we serve."

Witches, goblins, firemen too

The Oak Bay fire department holds its traditional Halloweʼen bonfire Sunday, Oct. 31, which will likely put to rest any doubts on whether trick or treating will go on that night or on the Saturday.

The event gets under way at 6:30 p.m. with entertainment at Firefighter Park, 1703 Monterey, followed by a costume parade at 7 p.m. with fireworks and bonfire to follow.

The Capital Region Safety Council is advising that children on the street carry flashlights and dress in light-colored costumes highlighted with fluorescent paint or reflective tape. Costumes should be flame resistant, and not so long as to trip the child.

Makeup makes for a safer Halowe'en face but if a mask is used, then the eye openings should be large.

Children are advised to travel in groups or with parents and stick to one side of the street at a time rather than zig-zagging across the road.

Trick or treaters should stay out of strangers' homes and not sample the treats until their parents have first checked them.